Z
1289
T47

Z
1289
T47

CORNELL
UNIVERSITY
LIBRARY

ALBERT HAZEN WRIGHT
ENDOWMENT

OLIN LIBRARY – CIRCULATION
DATE DUE

[redacted]			
GAYLORD			PRINTED IN U.S.A.

Cornell University Library
Z1289 .T47
Index to a collection of Americana (rela
3 1924 029 567 637
olin

Cornell University Library

The original of this book is in
the Cornell University Library.

There are no known copyright restrictions in
the United States on the use of the text.

http://www.archive.org/details/cu31924029567637

INDEX

TO A

COLLECTION

OF

AMERICANA

(Relating principally to Louisiana)

ART

AND

MISCELLANEA

All included in the private library of

T. P. THOMPSON

NEW ORLEANS, 1912

Z
1289
T47

A.540593

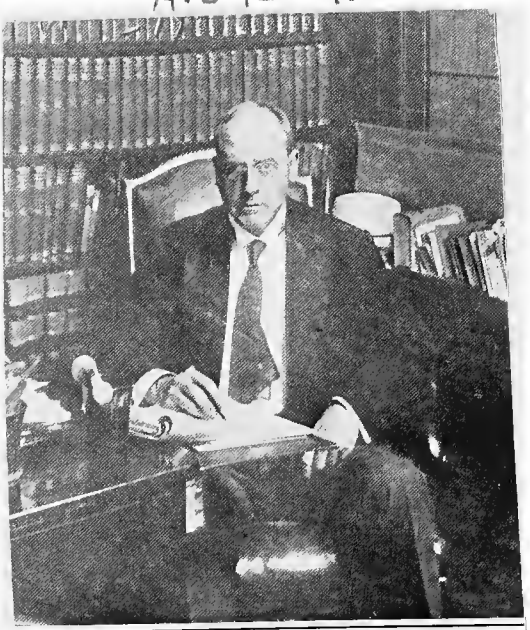

Winert Member
Charles H. Wright

COLLECTORS and amateurs will understand why at a certain point it is well to have printed a detailed index to a library. Many of my friends, however, are not bibliophiles, and to them I may offer a few words explaining this publication.

The collection of a library of some 6000 volumes during a period of twenty or more years has furnished a side occupation most pleasing, even fascinating, an occupation which has been a continuous daily labor, and peculiarly one of love, without which there could have been no commensurate result.

In collecting *Americana* bearing upon my home Louisiana, the valley, and the south, of necessity I became a student of the subject. I had read somewhat of Louisiana history before I began collecting. It seemed then a simple task to gather together the source-books and pamphlet matter of this section. I soon found the subject was an ever widening one, and that if I should expect to get *all* the testimony of those who wrote of this lower valley—residents, visitors, statisticians, voyagers, and others whose books and pamphlets related to Louisiana, I should have to comprehend a period ranging back to *Cabeza de Vaca;* this meant devotion to a task to the exclusion of all other literary work.

The romance and interest of the subject however proved a sufficient lure—all collectors will understand the pleasure of such a chase.

The works of bibliographers easily made known the standard rare items, a personal search soon exhausted local supplies; then it was to look farther. Eighty per cent of every collection is necessarily bought from the catalogues of old book dealers, and at auctions of rare books. It is only the occasional "nugget" that is picked up in a personal search.

Germany, France, Spain, England, Canada and some of the latin Republics have all contributed to my shelves through correspondence with professional book-hunters, and I am now nearly convinced that I have brought together every source-book that may be needed to shed light on the past history of Louisiana, also many books not previously quoted as *Louisiana.*

Many items of minor moment may be found in this index—they have a part in my collection no matter how insignificant.

For the interest of those unfamiliar with the rarities in early *Americana,* I will name some great books to be found in my index, several of which, ordinarily would give distinction to a private library:—

Adair, Ashe, Audubon, Barcia, Champigny, Charlevoix, Collot, Coxe, DeBow, de Brahm, Dubroca, Dumont, Ellicott, Elvas, Filson, French, Garcillasso, Hennepin, Herrera, Imlay, Jacquemin, the *Jesuit Relations, Joutel, Labat, Laet, Las Casas, Laudonniere, Laudon, Laval, Law, Lewis and Clark "Medicamens"* (Louisiana's first book.) *Martin, Poydras,* (Louisiana's first poem), *Margry, Marquette, McCall,* North American *Flora,* and *Sylva; O'Reilly's "Instructions"* (Louisiana's first imprint), *Wilson's* Ornithology, *Pratz, Roman, Solis, Haywood, Tonti,* besides many hundreds of rare originals of lesser note—also scarce prints, maps and pictures that have been brought out from dark corners and secured after years of search, and are now indexed in my collection.

Any student who desires to refer to my books is welcome, as I look upon myself rather as a custodian, than an owner. Good books, while seemingly frail, outlive many generations of proprietors.

T. P. T.

AMERICANA

(Including all New Orleans Imprints)

ABBOTT, John S. C. Lives of the Presidents to 1867. Plates and cuts. 8vo. clo. 476 pp. Boston, 1867.

ABBOTT, Jack. A Treatise on Jack-pot Poker. 16mo. lea. 64 pp. New Orleans, 1902.

ABSINTHE HOUSE, OLD. Sketch. 32mo. 4 pp. New Orleans, 1911.

ACADIA, a Lost Chapter in American History. By Philip H. Smith. 8vo. clo. 381 pp. Pawling, N. Y., 1884.

ACADIA, HISTORY OF. By James Hannay. 8vo. clo. 440 pp. St. John, 1879.

ACADIA. Missing Links of a Lost Chapter in American History. By an Acadian: Edouard Richard. Two handsome volumes, half green morocco, 392, 384 pp., map, portrait. *Louisiana, Vol. II., p. 242, 244, 340, 343. New York, 1895.

ACADIA (IN). The Acadians in Story and Song. Sketches from J. R. Ficklin, C. D. Warner, Alcée Fortier, et al. 8vo. clo. 104 pp. New Orleans, 1893.

ACADIANS. Williams, Mrs. The Neutral French; or, the Exiles of Nova Scota. Two vols. in one. 8vo. clo. 239, 109 pp. Providence, 1841.

ADAIR, James. History of the American Indians, particularly those nations adjoining to the Mississippi, East and West Florida, Georgia, etc. Appendix contains description of Mississippi lands, etc. 4to. old lea. map, 464 pp. London, 1775.

ADOWN THE VIEUX CARRE. Colored folder, 4 pp. New Orleans, 1907.

AERONAUTICAL RESERVE. U. S. Circular. 7 pp. New York, 1910.

AFRICAN METHODIST E. CHURCH. Twenty-seventh Annual Conference. 8vo. wr. 85 pp. New Orleans, 1892.

AIME, Valcour. Plantation Diary. Half cf. 192. New Orleans, 1878.

ALABAMA, BAPTISTS IN. See Holcombe, Hosea.

ALABAMA BIRD DAY BOOK. Colored illust. 8vo. wr. 75 pp. Montgomery, 1910.

ALABAMA BIRD DAY BOOK. 8vo. colored illust. Montgomery, 1911.

ALABAMA COAL MEASURES. By Henry McCalley. 8vo. wr. 232 pp. Montgomery, 1891.

ALABAMA. Constitution of State as Adopted 1901. 8vo. wr. 61 pp. Montgomery, 1901.

ALABAMA, EARLY SETTLERS OF. By J. E. Saunders,. See Stubbs.

ALABAMA. Garratt, William. Reminiscences of Public Men in Alabama for Thirty Years. With an appendix. 8vo. clo. 809 pp. Atlanta, 1872.

ALABAMA, HANDBOOK OF. A complete index to the State, with a geological map and an appendix of useful tables. By Saffold Berney of Mobile. 8vo. hf lea. 338 pp. Mobile, 1878.

ALABAMA, HANDBOOK OF. Complete index of the State, with maps. By Saffold Berney, of Mobile. 8vo. clo. 565 pp. Birmingham, 1892.

ALABAMA, History of Education in. By Willis G. Clark. 8vo. hf. mor. 281 pp. Washington, 1889.

ALABAMA. History of Eufaula, the Bluff City of the Chattahoochee. By J. A. B. Besson. 8vo. clo. 32 pp. Atlanta, 1875.

Acadian Reminiscences. Judge Felix Voorhies.

ALABAMA HISTORY. Sketches of. By Joel Campbell DuBose. 8vo. clo. illust. 284 pp. Philadelphia, 1901.

ALABAMA. Hobson, Anne. In Old Alabama, Being the Chronicles of Miss Mouse, the Little Black Merchant. Illust. by Carol McPherson. New York, 1903.
*Good negro dialect stories and plantation songs.

ALABAMA, LETTERS FROM. ..Chiefly relating to natural history. By P. H. Gosse. 12 mo. clo. 306 pp. illustrated. London, 1859.

ALABAMA. Owen, Thos. M. A Bibliography of Alabama. 8vo. half cf. 567 pp. Washington, 1898.
*About 5000 items, including much Louisiana.

ALABAMA. Owen, Thomas M. Alabama Official and Statistical Register, 1907. Roy. 8vo. clo. 429 pp. Montgomery, 1907.

ALABAMA. Pickett, Albert James. History of Alabama, and Incidentally of Georgia and Mississippi. Republished by R. C. Randolph. 8vo. clo. 773 pp. Sheffield, 1896.
*Appendix, Annals of Alabama, 1819-1900, by Thos. M. Owen.

ALABAMA. Publications Historical Society, Vol. I. Report Alabama History Commission for 1900. 8vo. clo. 446 pp. Montgomery, 1901.

ALABAMA. Publications Alabama Historical Society, Vol. II. Transactions Ala. Hist. So. 1897-1898. Edited by Thos. M. Owen. 8vo. clo. 204 pp. Tuscaloosa, 1898.
*Early Education 14, 28. Early Times in Montgomery 28, 34. Early Roads 39. Ala. River, Boats, 126, 128, etc.

ALABAMA. Publications Alabama Historical Society, Vol. III. Transactions of the Ala. Hist. Society, 1898-99. Edited by Thomas M. Owen, Secretary. 8vo. clo. 251 pp. Tuscaloosa, 1899.
*Choctaw Indian names 64, 78. French Exploration 80, 99. Diary Breckenridge 1816, 142. Burr's Conspiracy 167, etc.
*Part I. Documents Beyond the State.
Part II. Documents Within the State.
Part III. Documents in Private Hands.
Part IV. War Records.
Part V. Aboriginal and Indian Matters.

ALABAMA WOMEN IN LITERATURE. By Mary L. Robbins. 8vo. clo. 209 pp. Selma, 1895.
*Selections, and list of woman's clubs.

ALABAMA. Report Department of Education for 1907-1908. 8vo. clo. 232 pp. Montgomery, 1908.

ALABAMA. Report Department of Education for 1909. By H. C. Gunnels. 8vo. clo. 144 pp. Montgomery, 1909.

ALABAMA. Semple, Emily Virginia. Reminiscences of My Early Life and Relatives, by request of my son, Henry C. Semple, S. J. 8vo. wr. 43 pp. Santa Barbara, 1904.

ALABAMA, State Bar Association. Report twenty-fourth annual meeting. 8vo. wr. 220 pp. Montgomery, 1901.

ALBACH, James R. Annals of the West, Etc. 8vo. sheep, 1016 pp.
*Bibliography, Chronology, etc. Louisiana p. 674-5, 769, 788.

ALBANY IMPRINT: A Present for an Apprentice. 16mo. hf. lea. 160 pp. Albany, 1798.

ALBANY INSTITUTE, Catalogue, Paintings, etc. 11 pp.
*Contains "Spanish Cavalier." Albany, 1901.

ALBUM, Our Globe. Oblong, mor. 394 pp. Philadelphia, n. d.

ALBUM, U. S. Navy. 191 pp. wr. New York, 1898.

ALCOHOL DISTILLERY, Memo. For. By Alphonse de Focatiis. 8vo. wr. 20 pp. New Orleans, 1907.

ALGIERS, Commercial Interests Of. Fifth District of New Orleans. Folio, illust. with portraits. New Orleans, 1905.

ALLEN, Charles A., Minister Church of the Messiah, New Orleans, La. The Christian Enthusiasm, an Essay. 8vo. wr. 24 pp. Boston, 1888.

ALLEN, Henry W. (Gov. of La.) The Travels of a Sugar Planter. 8vo. clo. 249 pp. New York, 1861.

ALLEAN, M. Th. La Guerre et la Paix. Discours a la Nlle. Orleans. 20 pp. 1864.

ALMANAC AND POLITICAL REGISTER. The Daily Item. New Orleans, 1899.

ALMANAC for 1881, "The New Orleans Democrat's." 8vo. wr. 30 pp. New Orleans, 1881.

ALMANAC, The Daily States, and Cyclopedia. 12mo. 416 pp. 1896.

ALMANAC, The Times-Democrat. Illustrated. 8vo. wr. 146 pp. 1885.

ALMANAC, Western Farmer's. Louisville, 1908.
*The Settlement of Ky, by J. Stoddard Johnston, p. 47, 55.

ALMANAC, Western Farmer's. 8vo. wr. 61 pp. Louisville, 1909.
*Article, The Fauna of Ky., by J. Stoddard Johnston.

ALMANAC, World's, 1907.

ALMANAC, World's, 1908.

ALMANACH. Revue Annuelle de la Renaissance. 8vo. wr. 61 pp. Nlle. Orleans, 1871.
*Louisiana Rosters Civil War, p. 53, 60.

ALMANACK, Poor Richard's. By Benj. Franklin. 32 mo. lea. New York, 1899.

AMBRUMENIL, L. de. L'Ombre de Mme. de Grandfort. 8vo. wr. 60 pp. Nlle. Orleans, 1855.

AMERICA AS I FOUND IT. By author of A Memoir of M. L. Duncan. 12mo. clo. 380 pp. London, 1852.
*Views on Negro, p. 214, 231.

AMERICA, An Account of the European Settlements In. Two vols. 12mo. old lea. London, 1764.
*Part 1. History of the Discovery. II. Manners and Customs. III. Spanish Settlements. IV. Portuguese. V. French, Dutch, and Danish. VI. English.

AMERICA AND HER RESOURCES. By Jno. Bristed. 8vo. clo. 504 pp. London, 1818.
*Louisiana p. 395.

AMERICANS AS THEY ARE. A Tour Through the Valley of the Mississippi. 8vo. boards, 218 pp. London, 1828.
*Visited New Orleans.

AMERICAN ILLUSTRATED. By David Williams. 4to. 121 pp. Boston, 1883

AMERICA, Peter Schlemihl In. 8vo. clo. 494 pp. New York, 1848
*A Travesty on America.

AMERICA, The Discoveries of the English In. Two vols. in one. 12mo. old hf. lea. 214-203 pp. n. p. circa 1750.

AMERICAN BAR ASSOCIATION PROGRAM. Meeting Executive Committee at New Orleans 1909.
*50 Items arranged by W. O. Hart.

AMERICAN CATHOLIC WHO'S WHO. Curtis. Georgia Pell. clo. 710 pp. St. Louis, 1911.

AMERICAN COTTAGE LIFE. A series of poems. 8vo. Steel plates. clo. 251 pp. Boston, 1850.

AMERICANA, Code of 1650, etc. General Court of Connecticut. 16mo. wooden boards. Hartford, 1828.

AMERICAN CYCLOPEDIA. 17 vols. hf mor. New oYrk, 1878.

AMERICAN ECONOMIC ASSOCIATION. Sixteenth Meeting. 12mo. wr. 16 pp. Map and programme. New Orleans, 1903.

AMERICAN FEDERATION SOCIETIES. By T. B. Minahan. 19 pp. New York, 1902.

AMERICAN HISTORICAL REVIEW, Vol. IX, No. 4. New York, 1904.

AMERICAN HISTORICAL REVIEW, Vol. X, No. 2. New York, Jan. 1905.
*France's policy toward Mississippi Valley, period of Washington, p. 249-282.

AMERICAN HISTORICAL REVIEW, Vol. X, No. 3. New York, April, 1905.

AMERICAN HISTORICAL REVIEW, Vol. X, No. 4. New York, 1905.

AMERICAN HISTORICAL REVIEW, Vol. XI, No. 1. New York, 1905.

AMERICAN HISTORICAL AND LITERARY CURIOSITIES. Consisting of facsimilies of plates, etc., relating to Columbus, the Revolution, etc., etc., by J. Smith. Folio, full mor. text 21 pp. Plates LXIV. New York, 1860

AMERICA, Historic Buildings Of. By Esther Singleton. 8vo. clo. 341 pp. New York, 1906.

AMERICAN HISTORICAL ASSOCIATION. Annual Report for 1902. In two vols. Vol. I, 8vo. clo. 648 pp.
*Louisiana: Carondelet on defense of, etc.

AMERICAN HISTORICAL ASSOCIATION. Annual Report 1902. In two vols. Vol. II.
*New Orleans during Civil War, p. 297-460.

AMERICAN HISTORICAL ASSOCIATION. Annual Report 1903. Wash 1904. 8vo. clo. 1110 pp.
*Louisiana: Blount Conspiracy, Boundary Dispute, Ellicott, etc., etc.

AMERICAN HISTORICAL ASSOCIATION. Annual Report 1905. Wash 1905. 8vo. clo. 707 pp.
*Louisiana: Archives, Frontier Explorations, Hist. Society, Indians, Land Surveys, etc.

AMERICAN HISTORY, Lights and Shadows Of. By the Author of Peter Partey Tales. 12mo. clo. 320 pp. Boston, 1844.

AMERICAN HUMANE ASSOCIATION, Report. 8vo. 94 pp. Boston, 1907.

AMERICAN INDUSTRIAL SOCIETY, Documentary History Of. Vol. 1. Plantation and Frontier. By Ulrich Phillips (of New Orleans). 8vo. clo. 374 pp. illust. Cleveland, 1910.

AMERICAN INDUSTRIAL SOCIETY, Documentary History Of. Vol. II. Plantation and Frontier. By Ulrich Phillips (of New Orleans). illust.

AMERICAN INDUSTRIAL SOCIETY, Documentary History Of. Vol. III. Labor Conspiracy Cases. 1806-1842 Vol. I Commons & Gilmore. illust.

AMERICAN INDUSTRIAL SOCIETY, Documentary History Of. Vol. IV. Labor Conspiracy Cases 1806-42. Vol. 2. Commons & Gilmore. illust.

AMERICAN INDUSTRIAL SOCIETY, Documentary History Of. Vol V. illust.

AMERICAN INDUSTRIAL SOCIETY, Documentary History Of. Vol. VI. Labor Movement 1820-40. Vol. 2. Commons & Sumner. illust.

AMERICAN INDUSTRIAL SOCIETY, Documentary History Of. Vol. VII. Labor Movement 1840-60. J. R. Commons. Vol. 1. illust

AMERICAN INDUSTRIAL SOCIETY, Documentary History Of. Vol. VIII. Labor Movement 1840-1860. J. R. Commons. Vol. 2. illust.

AMERICAN INDUSTRIAL SOCIETY, Documentary History Of. Vol. IX. Labor Movement 1860-1880. Vol. 1. Commons & Andrews. ilust

AMERICAN INDUSTRIAL SOCIETY, Documentary History Of. Vol. X. Labor Movement 1860-1880. Vol. 2. Commons & Andrews. illust.

AMERICAN LEGION OF HONOR. Constitution, etc. 16mo. 7pp. New Orleans, 1882.

AMERICAN LITERATURE, Handbook. 16mo. 319 pp. Philadelphia, n. d.

AMERICAN LITERATURE, Library Of. From Earliest Settlement to Present Time. By E. C. Stedman and E. M. Hutchinson. Roy. 8vo. clo. Eleven vols. illust.

AMERICAN LITERATURE, Library Of. Vol. I. ..Early Colonial Literature 1607-1675.

AMERICAN LITERATURE, Library Of. Vol. II. Later Colonial Literature 1676-1764.

AMERICAN LITERATURE, Library Of. Vol. II. Literature of the Revolutionary Period 1765-1787.
*Thos. Jefferson, Robt. Livingston, Breckenridge.

AMERICAN LITERATURE, Library Of. Vol. IV. Literature of the Republic. Part 1. Constitutional Period 1788-1820. Includes Bartram, Wilkinson, Flint. Roy. 8vo. clo. 502 pp.

AMERICAN LITERATURE, Library Of. Vol. V. Literature of the Republic 1821-1834. Includes Audubon, Breckenridge, Wilde. Roy. 8vo. clo. 504 pp.

AMERICAN LITERATURE, Library Of. Vol. VI. Part II. Literature of the Republic 1835-1860. Roy. 8vol clo. 538 pp.
*Prentice, Gayarre, Jeff. Davis.

AMERICAN LITERATURE, Library Of. Vol. VII. Part II. Literature of the Republic 1835-1860. Roy. 8vo. clo. 582 pp.
*Thorpe, O'Hara, Kip.

AMERICAN LITERATURE, Library Of. Vol. VIII. Part III. Literature of the Republic 1835-1860. Roy. 8vo. clo. 602 pp.
*Parkman, Duganne, W. P. Johnston.

AMERICAN LITERATURE, Library Of. Vol. IX. Part IV. Literature of the Republic 1861-1888. Roy. 8vo. clo. 610 pp.

AMERICAN LITERATURE, Library of. Vol. X. Part IV, cont. 1861-1888, 631 pp.
*Aldrich, Randall, Ryan.

AMERICAN LITERATURE, Library Of. Vol. XI. Part IV. cont. Literature of the Republic 1861-1888. Roy. 8vo. clo. index, 648 pp.

AMERICAN SCENERY, A Gallop Among. By A. E. Silliman. 12mo. clo. 267 pp. New York, 1843.

AMERICAN STAGE, Great Artists of The. A Portrait Gallery. 8vo. wr. 73 pp. New York, 1882.

AMERICAN STAGE, Wemyss' Chronology of the. From 1752 to 1852. 12mo. clo. 190 pp. New York, 1852.
*List of New Orleans theatres.

AMERICAN STATE PAPERS, Including Confidential Documents. 8vo. cf. 10 vols. Boston, 1819.

AMERICAN TRAVEL, Appleton's Handbook. Southern Tour, with maps. 8vo. clo. 259 pp. New York, 1873.
*Louisiana p. 191-203, with plan of New Orleans.

AMERICAN REVOLUTION, Diplomatic Correspondence of the. Being letters of Benj. Franklin et al. Edited by Jared Sparks. In 12 vols. 8vo. About 6000 pp. old lea. Boston, 1829-30.

AMERICUS VESPUCIUS. Researches Respecting His Voyages. By Viscount Santarem. Translated by E. V. Childe. 12mo. clo. 221 pp. Boston, 1850.

ANDREWS, Benj. History of the United States. With 400 illust. In four vols. 8vo. clo. New York, 1896.

ANDRY'S, Madame, Scrap Book, 1854. With additions to 1906. Bds. 150 pp. New Orleans, n. d.

ANDRY, Mme. Laure. Histoire de la Louisiane, recontée aux Enfants Louisianaise. 12mo. hf mor. 167 pp. Nlle. Orleans, 1882.

ANTIQUES, A Rare Collection. M. Waldhorn. Poem Eugene Field. 32mo. wr. 7 pp. New Orleans, 1894.
*Also Bottle-Man by M. E. M. Davis.

ANTOMMARCHI, F. Memoires du Docteur F. A. ou les derniers momens de Napoleon. In two vols. 8vo. hf. lea. 470-460 pp.
*Tète de l'empereur, p. 156-160. Paris, 1825.

ARCHITECTURAL ART AND ITS ALLIES. Vol. 4, No. 8. New Orleans, Feb., 1909.

ARCHITECTURE, Public Buildings of U. S. and the World. Oblong 8vo. wr. 27 pp. n. p. n. d. Circa, 1890.

ARKANSAS. Branner, John C. Bauxite Deposits of, Cuts. 8vo. wr. 26 pp. Chicago, 1897.

ARKANSAS, Branner, John C. Cement Materials of Southwest Arkansas. 8vo. wr. 22 pp. n. p. 1897.

ARKANSAS, Branner, John C. Hydrographic Basin, Arkansas River, Erosions in. 8vo. wr. 12 pp. Ithica, 1893.

ARKANSAS, Branner, John C. Thickness of the Paleozoic Sediments in, with maps, 8vo. wr. 8 pp. n. p. 1896.

ARKANSAS, Branner, John C. Phosphate Deposits of, with chart. 8vo. wr. 19 pp. n. p. 1896.

ARKANSAS, Western Boundary Line. President's Message. 8 pp. Washington, 1824.

ARKANSAS, Early Days In. Wm. F. Pope. 8vo. hf. mor, 337 pp. Little Rock, 1895.

ARKANSAS. Newsam, John F. Red River and Clinton Monoclines, maps, etc., 8vo. wr. 9bds. n. p. 1897.

ARKANSAW, A Backwoods Philosopher From. By Press Woodruff. 8vo. clo. 341 pp. Chicago, 1901.

ARP, Bill (so-called). A Side Show of the Southern Side of the War. 12mo. clo. 204 pp. New York, 1866.

ARROYO, Oscar. The Louisiana State Register, Historical Sketch and Statistical Account of Louisiana, etc. 8vo. wr. 86 pp. New Orleans, 1881.

ART, A History of American. By S. Hartmann. In two vols. 8vo. clo. 328-287 pp. Boston, 1902.

ART. Artists of the Nineteenth Century and Their Works. A Handbook with two thousand and fifty sketches by C. E. Clement and L. Hutten. Two vols. in one. 8vo. clo. 806 pp. Boston, 1899.

ART. Atlanta Art Association. Illust. Annual Exhibition. 26 pp, 1907.
*Same exhibit came to New Orleans.

ART ASSOCIATION CATALOGUE. First Annual Exhibit. 12mo. wr. 16 pp. New Orleans, 1904.

ART ASSOCIATION OF MONTREAL. Catalogue. Montreal, 1902.

ART ASSOCIATION OF NEW ORLEANS, LA. Catalogue Second Annual Exhibit. 12mo. wr. 98 nos. New Orleans, 1905.

ART ASSOCIATION OF NEW ORLEANS. Memorial Exhibit Patrick M. Westfeldt. Small 4to. 4 pp. 59 nos. 1884, 1907. New Orleans, 1907.

ART ASSOCIATION OF NEW ORLEANS. Fourth Annual Exhibition, Jan., 1907. 8vo. wr. 32 pp. New Orleans, 1907.

ART ASSOCIATION OF NEW ORLEANS. Fifth Annual Exhibition. 12mo. wr. 18 pp. New Orleans, 1908.

ART ASSOCIATION OF NEW ORLEANS. Eighth Annual Exhibit. Catalogue. 8vo. wr. 29 pp. New Orleans, 1911.

ART. Cassagne, Armand. Practical Perspective. 8vo. clo. Paris, 1886.

ART. Catalogue Corcoran Gallery. 8vo. wr. 104 pp. Washington, 1909.

ART. Catalogue Important Sale at New Orleans, Oil and Water Color. n. p., n. d.

ART. Catalogue of Sale of Johnson Gallery by E. Curtis. 8vo. wr. 136 nos. New Orleans, 1903.

ART. Catalogue of Sale by W. R. Metzler. 8vo. wr. 105 nos. New Orleans, 1907.

ART. Catalogue Seventh Annual Exhibit. 165 nos. New Orleans, 1910.

ART. Catalogue Metropolitan Museum 1905 and Chateau de Ramezay, 1898. 8vo. clo. 299 pp. New York and Montreal

ART. Catalogue Museum of Fine Arts. 12mo. wr. Boston, 1899.

ART. Catalogue Third Exhibition, Art Association of New Orleans.

ART. Cline, I. M. Catalogue paintings, etc., sale. 318 nos. New Orleans, 1911.

ART EXHIBIT. Catalogue of Magnificent Collection. 8vo. wr. 117 nos. New Orleans, Jan., 1906.

ART. Home Authors and Home Artists. Folio, 187 pp. full mor. New York, n. d.

ART. Illustrated Catalogues. London, 1883; New Orleans, 1884-1885; New York, 1876. Hf. mor. 220 pp. New Orleans, 1885.

ART INSTITUTE OF CHICAGO. Catalogue. 8vo. 355 pp. Chicago, 1907.

ART SALE CATALOGUE. Wm. Fordham Collection. 12mo. wr. 147 nos. New Orleans, 1902.

ART SALE CATALOGUE. Oil and Water Colors. 12mo. wr. 128 nos. New Orleans, 1904.

ART SALE. Prince Maximillian Collection of Old Masters and Modern Paintings. 8vo. wr. 194 nos. New Orleans, 1901.

ART SALE. Valuable Collection of 60 Paintings. 12 mo. wr. 60 nos. New Orleans, 1900.

ART. Smith, F. Hopkinson. American Illustrators. In five folio parts. New York, 1904.

ART. Venus Anadayomene. A Resurrected Gem of Mediaeval Art, Found at New Orleans and described by Placide Canonge and John Dimitry. Owned by Dr. E. Chaissagnac. 40 pp. New York, 1877.

ARTISTS' ASSOCIATION OF NEW ORLEANS. Catalogue Fifteenth Annual Exhibit. April, 1901. 8vo. wr. New Orleans, 1901.

ARTISTS' ASSOCIATION. Catalogue Sixteenth Annual Exhibit. Dec. 1901. 8vo. wr. 102 nos. New Orleans, 1902.

ARTISTS' ASSOCIATION OF NEW ORLEANS. Seventeenth Annual Exhibition. 8vo. wr. 72 nos. New Orleans, Dec. 1902.

ARTISTS' SALE LEAGUE. Auction Catalogue. 8vo. wr. 78 nos. New Orleans, 1902.

ARTISTS' SALE LEAGUE. 8vo. wr. 90 nos. New Orleans, 1904.

ARTISTS' SALE LEAGUE. Auction Catalogue. 8vo. wr. 90 nos. New Orleans, 1904.

ARTISTS' SALE LEAGUE. Sale Catalogue. New Orleans, 1905.

ARTS EXHIBITION CLUB. Charter, By-Laws and Roll of Members. 12mo. wr. 18 pp. New Orleans, 1901.

ARTS EXHIBITION CLUB. Catalogue. New Orleans, 1902.

ARTS EXHIBITION CLUB. Second Annual Exhibition. Catalogue. 12mo. wr. 85 nos. New Orleans, 1903.

ASHE, Thomas. Travels in America performed in 1806 for the purpose of exploring the rivers Alleghany, Monongahela, Ohio and Mississippi, etc. 8vo. old lea. 366 pp. London, 1808.
*Louisiana and New Orleans, 286, 347.

ATHENEE LOUISIANAIS. Liv. 3eme, Tome 5. New Orleans, Nov, .1880.
*Langue Francais en Louisiane. Dr. Alfred Mercier.

ATHENEE LOUISIANAIS. Liv. 4, Tome 2, Apl.-Mai. Nlle. Orleans, 1883.

ATHENEE LOUISIANAIS. Liv. 5, Tome 1. Nlle. Orleans, Sept., 1885.

ATHENEE LOUISIANAIS. Liv. 6, Tome 1. Nlle. Orleans, Nov., 1885.
*Montezuma, Dr. Devron.

ATHENEE LOUISIANAIS. Liv. 3, Tome 4. Nlle. Orleans, Mai, 1888.

ATHENEE LOUISIANAIS. Liv. 3, Tome 6. Nlle. Orleans, Mai, 1889.
*Dr. Devron's letter of Charlevoix and of F. Raphael.
Both written in Nlle. Orleans, 1723.

ATHENEE LOUISIANAIS. Livraison 3eme, 4th Serie, Tome 4. 8vo. wr. 77 p. Nlle. Orleans, Mai, 1893.
*Article, Portraits of Columbus, Dr. Devron.

ATHENEE LOUISIANAIS. Liv. 4, Tome 1 Nlle. Orleans, 1894.
*Death of Dr. Alfred Mercier.

ATHENEE LOUISIANAIS. Liv. 5, Tome 1. Nlle. Orleans, Sept., 1894.

ATHENEE LOUISIANAIS. Liv. 6, Tome 1. Nlle. Orleans, Nov., 1894.

ATHENEE LOUISIANAIS. Hommage a la Memoire du Dr. Alfred Mercier. 8vo. wr. 14 pp. Nlle. Orleans, 1894.

ATHENEE LOUISIANAIS. Liv. 3, Tome 2. Nlle. Orleans, Mai, 1895.

ATHENEE LOUISIANIAS.
Liv. 4, Tome 2. 27 pp. Nlle Orleans, Juillet, 1895.
*Article Pierre Margry by Dr. Devron.

ATHENEE LOUISIANAIS. Liv. 5, Tome 2. Nlle. Orleans, Sept., 1895.
*Art. Dr. G. Devron.

ATHENEE LOUISIANAIS. Liv. 4, Tome 3. Nlle. Orleans, 1899.
*Article of Dr. Devron on Abbe Viel.

ATHENEE MUSICAL. Reglement de. Madame Boyer, President. 8vo. wr. 8 pp. Nlle. Orleans, 1843.

ATLAS, American. Containing 20 maps. Folio, bds. New York, 1796.

ATLAS, American, etc. Folio, old hf. lea. 53 maps. H. C. Carey and J. Lea. Philadelphia, 1826.

ATLAS, Appleton's. 4to. 1000 pp. New York, 1891.

ATLAS, Concise, of the World. Small 4to. wr. 94 pp. New York, 1904.

ATLAS, Geographical, Historical and Statistical, of the United States and the Adjacent Countries. By T. G. Bradford. Elephant folio, hf. lea. 170 pp. Philadelphia, 1838.
*Map of New Orleans and Louisiana, 1838.

ATLAS, General, of the World, etc. Elephant folio, old lea. London, 1721.

ATLAS, Hammond's New Era. 100 maps of the latest surveys. Folio, 159 pp. New York, 1902.

ATLAS OF TWO WARS. Philippines and South Africa. Folio. 1895.

ATLAS, Voyage dans L'Amerique Septenrionale. By Genl. Collot. Folio, 36 plates, 12 mo. Paris, 1826.

ATWOOD, Thomas. The History of the Island of Dominica, etc. 8vo. old lea. 285 pp. London, 1791.

AUDUBON AND HIS JOURNALS. By Marie R. Audubon, with notes by Elliott Coues. Illst., in two vols. 8vo. clo, about 1000 pp. New York, 1899.

AUDUBON BOULEVARD. Prospectus Residence Park. 8vo. wr. 10 p. New Orleans, 1909.

AUDUBON. By Mary Fluker Bradford. 8vo. bds. 82 pp. New Orleans, 1897. *Bibliography 81-2.

AUDUBON IN KENTUCKY. Dixon L. Merritt. *5 pp. in Taylor-Trotwood Magazine, Jan., 1910.

AUDUBON, In the Days Of. By H. Butterworth. Illust. 8vo. clo. 236 pp. New York, 1901.

AUDUBON, John J. Extracts from Unpublished Journal. By Ruthven Deane. 4 pp. Chicago, 1904.

AUDUBON, J. J., Unpublished Letters Of. Ed. by Ruthven Deane. 8vo. wr. 5 pp. Chicago, 1904.

AUDUBON, John J., Hitherto Unpublished Letter Of. Ed. by Ruthven Deane. 8vo. wr. 4 pp. Chicago, 1905.

AUDUBON, J. J. William Swanson to Audubon—Letter. Ed. by Ruthven Deane. 8vo. wr. 3 pp. Chicago, 1905.

AUDUBON, John J., Unpublished Letter Of. Ed. by Ruthven Deane. 8vo. wr. 14 pp. Chicago, 1906.

AUDUBON, John J., Unpublished Letters Of. By Ruthven Deane. 8vo. wr. 14 pp. Chicago, 1906.

AUDUBON, John J., Unpublished Letters to Baird. By Ruthven Deane. Chicago, 1907.

AUDUBON, John J. The Passenger Pigeon. Ed. by Ruthven Deane. Chicago, 1908.

AUDUBON, John J. Unpublished Letters. Ed. by Ruthven Deane. 8vo. wr. 8 pp. Chicago, 1908.

AUDUBON, John J. The Copper Plates of the Folio Edition, etc. By Ruthven Deane. 8vo. wr. 12 pp. Chicago, 1908.

AUDUBON, J. J. By Ruthven Deane. Audubon's Labrador Trip of 1833. 8vo. wr. 52 pp. New York, 1910.

AUDUBON, John J. Part of a Chapter from Birds of America. 32mo. wr. 20 pp. Audubon, n. d.

AUDUBON, John J. By Edward B. Clark. Portrait. 8vo. wr. 7 pp. Illinois Audubon So., n. d.

ANDUBON, John James. Life of the Naturalist. By his widow, with introduction by J. G. Wilson. 8vo. clo. 443 pp. New York, 1869.

AUDUBON, John James, The Life Of. Ed. by his widow, 1868. Plates, 8vo. clo. 443 pp. New York, 1902.

AUDUBON, J. J., and Rev. John Bachman. Quadrupeds of North America. Three vols. 8vo. full mor. 150 hand-colored plates and 1000 pp. of text. New York, 1849.

AUDUBON, J. J. Birds of America. From drawings made in the United States and their territories. Seven vols. 8vo. full mor. 500 hand-colored plates and text, some 1700 pp. New York, 1860.

AUDUBON, John J. An Earthquake in Kentucky. Small 4to, Mag. Amer. Hist. 1886.

AUDUBON, John J. A Synopsis of the Birds of America. 8vo. clo. 359 pp. Edinburgh, 1839.

AUDUBON PLACE, New Orleans. A private Residence Park. Oblong album and plan. New Orleans, 1896.

AUDUBON PARK YEAR BOOK. 12mo. 44 pp. New Orleans, 1896.

AUDUBON PARK YEAR BOOK. 77 pp. New Orleans, 1898.

AUDUBON PARK YEAR BOOK 1903. Plan and illust.
8vo. wr. 53 pp. New Orleans, 1903.

AUDUBON PARK YEAR BOOK.
Illust. 8vo. wr. 52 pp. New Orleans, 1907.

AUDUBON SOCIETY OF LOUISIANA. Protect the Birds. Miller, F. M.
New Orleans, n. d.

AUDUBON, The Naturalist of the World. By Mrs. H. St. John.
8vo. clo. 311 pp. New York, 1856.

AUDUBON, The Story Of. Clo. 120 pp. London, 1883.

AUDUBON'S WESTERN JOURNAL: 1849-1850. Being the mss. record of a trip from New York to Texas and overland to California, etc. By John W. Audubon. with biography by Marie R. Audubon. Folded map, portrait, and original drawings. 8vo. clo. 249 pp. Cleveland, 1896.
*Visit to New Orleans, 1849, of Jno. W. Audubon, 48-52.

AUBINEAU, M. Leon. Historical Notice of the Little Sisters of the Poor. Translated from the French. 12mo. 64 pp.
New Orleans, 1869.

AUGUSTIN, George, of New Orleans, La. Claude Mirelli: A Christmas Story. Creole Fireside Pub. Co. New Orleans, 1897.

AUGUSTIN, George. Romances of New Orleans.
8vo. clo. 214 pp. New Orleans, 1891.

AUGUSTIN, George. The Haunted Bridal Chamber. A romance of New Orleans. 8vo. clo. 249 pp. New Orleans, 1902.

AUGUSTIN, Marie. Le Macandal: Episode de l'Insurrection des Noirs a St. Domingue 1793. Clo. 112. New Orleans, 1892.

AUSTIN, Martha W. of New Orleans. Tristram and Isoult. Blank verse Dorma. 8vo. bds. 64 pp. Boston, 1895.

AUSTIN, Martha W. (of New Orleans). Veronica.
8vo. clo. 256 pp. New York, 1903.
*Louisiana story.

AUTOMOBILE CLUB, New Orleans. Good Roads. Fall Meet.
Oblong, 8vo. 13 pp. New Orleans, 1909.

AVARY, Myrta L. Dixie After the War.
Clo. 434 pp. New York, 1906.

AVERY, J. W. See Georgia, History Of.

AVIATION MEET. Official Program.
8vo. wr. 8 pp. New Orleans, Feb. 1910.

AYRES, Dr. Wm. C. Spasmodic Asthma as a Reflex Neurotic, etc.
8vo. wr. 19 pp. New Orleans, 1888.

BACK, George, Capt. Narrative of the Arctic Land Expedition, etc.
With maps. 8vo. boards. 456 pp. Philadelphia, 1837.

BAILY, Wm. L. Our Own Birds. A Familiar Natural History of the Birds of the U. S. 12 mo. clo. 265 pp. illus. Philadelphia, 1869.

BAIRD, Robt. Impressions, etc., of West Indies and North America in 1846. 8vo. clo. 354 pp. Philadelphia, 1858.
*New Orleans, p. 187, 206.

BALDWIN, Jas. G. The Flush Times of Alabama and Mississippi. A series of sketches. 8vo. clo. 330 pp. illust. New York, 1854.

BALDWIN, J. G. Party Leaders; Sketches of Thos. Jefferson, A. Hamilton, Andrew Jackson, Henry Clay, John Randolph, etc.
8vo. clo. 369 pp. New York, 1855.
*Acquisition of Louisiana, p. 61, 68 and 169.

BALL'S MAMMOTH PICTORIAL TOUR. Views, etc., Northern and Southern Cities, Mississippi River, etc.
8vo. wr. 56 pp. Cincinnati, 1855.
*New Orleans, p. 23, 32.

BALTIMORE—THE MONUMENTAL CITY. Past History, etc. By Geo. W. Howard. 8vo clo. 874 pp. Baltimore, 1873.

BANCROFT, Geo. History of the United States. In ten vols. 8vo. clo. abt. 5000 pp. Boston, 1870.

BANK, FACTORS' WAREHOUSE. Charter. 12mo. wr. 7 pp. New Orleans, 1877.

BANK OF AMERICA. Charter, etc. 8vo. wr. 50 pp. New Orleans, 1857.

BANK OF LAFAYETTE. Charter, etc. 8vo. wr. 22 pp. New Orleans, 1870.

BANK OF NEW ORLEANS. Rules and Regulations For. 8vo. wr. 12 pp. New Orleans, 1853.

BANK OF NEW ORLEANS. Charter, May 14, 1853. 12mo. 31 pp. New Orleans, 1855.

BANK LAWS OF MISSOURI. 8vo. wr. 39 pp. St. Louis, 1858.

BANK, WORKINGMANS'. Charter Of. 16mo. 16 pp. New Orleans, 1878.

BANKERS' ASSOCIATION, Louisiana. 12mo. wr. 8 pp. New Orleans, 1909.

BANKING. New Orleans Co-Operative. 16mo. wr. 18 pp. New Orleans, 1893.

BANKING DEPARTMENT OF LOUISIANA. Reports Banks of New Orleans. 8vo. wr. 142 pp. New Orleans, 1877.

BANKS, Mary Ross. Bright Days in the Old Plantation Time. 8vo. clo. Boston, 1882.

BANKS, N. P. Col. Conwell's Address On. Delivered Aurora Club, Boston, Sept. 4, 1874. 8vo. wr. 11 pp. Boston, 1874.

BANKS. The History Of. 12mo. boards. 142 pp. Boston, 1837.

BAPTIST CHURCH, Coliseum Place. The Manual. 16mo. 16 pp. New Orleans, 1854.

BARBE-MARBOIS. See Louisiane Histoire de La.

BARBER, E. A. Pottery and Porcelain of the U. S. Clo. 539 pp. New York, 1901.

BARBEE, J. W. United States Book; or Interesting Events in the History of the U. S., with Biographical Sketches. 12mo. old lea. 404 pp. Quain wood cuts. New Haven, 1833.
*Natchez Indians, p. 81. Burr's Conspiracy, p. 200. Battle of New Orleans, p. 237, 240.

BARCIA, Ensayo. Cronologico para la Historia General de la Florida, etc., 1512 to 1722. Escrito por Don Gabriel de Cardenas z Cano. Folio, old vellum, 366 pp. Madrid, 1723.
*Ponce de Leon, De Soto, et al.

BARCLAY, Florence L. The Rosary. 8vo. clo. New York, 1910.

BARDE, Alexandre. Histoire des Comites de Vigilance aux Attakapas 12mo. half lea 428 pp. Saint-Jean-Baptiste, La., 1861.

BARKER, Jacob. Vermilye, Thos., and Matthew Davis. Trial for Alleged Conspiracy. 8vo. wr. 328 pp. New York, 1827.

BARKER, Jacob. Incidents in the Life of Jacob Barker of New Orleans, La., 1800 to 1855. With portrait. 8vo. clo. 285 pp. Washington, 1855.
*Lived in New Orleans, 1834, 1868.

BARKER, Jacob. The Conspiracy Trials of 1826 and 1827. A Chapter in the Life of J. Barker. 12mo. clo. 238 pp. Philadelphia, 1864.

BARNUM, P. T. Humbugs of the World. 8vo. clo. New York, 1866.

BARNUM, P. T. Struggles and Triumphs; or, Forty Years Recollections. 8vo. clo. Buffalo, 1877.

BARONCELLI, J. G. de. La Fievre Jaune Sous les Tropiques. Roy. 8vo. wr. 64 pp. New Orleans, 1905.

BARONCELLI, J. G. de Le Thèatre-Francais a la Nouvelle Orleans. New Orleans, 1791-1908.

BARTLET, Napier. Stories of the Crescent City. 8vo. wr. 100 pp. New Orleans, 1869.

BASE BALL. Champions Southern Association.
8vo. 32 pp. New Orleans, 1906.

BATTLE OF PARIS. Last Grand Sortie and.
8vo. wr. 14 pp. New Orleans, 1886.

BATTURE CLAIM OF ST. ANNA'S ASYLUM. Historical Data. By Jas. S. Zacharie. 31 pp. New Orleans, 1900.

BAUDRY DES LOZIERES. Voyage a la Louisiana, et sur le Continent de l'Amerique, Fait dans les Annèes 1794-1798. Contenant un Tableau Historique de la Louisiane etc., orné d'une belle carte.
8vo hf. lea. 382 pp. Paris, 1802.

BAUDRY DES LOZIERES. Second Voyage a la Louisiane, faisant Seute Premier de l'Anteur de 1794-1798, Contenant vie General Grondel, etc. Two vols. 8vo, old half cf. 414-410 pp. Paris, 1803.

BAUGY, Le Chevalier de. Journal d'une Expedition Contre les Iroquois 1687. Edited by E. Serrigny. 8vo. hf. mor. 210 pp. Paris, 1883.
*La Salle and Tonty matter.

BAYARD, James. Brief Exposition Constitution U. S.
12mo. hf. lea. Philadelphia, 1845.

BEADLE'S DIME TALES. Tales, Traditions and Romances of Border Times. New York, 1864.
*Yellow back novel.

BEADLE'S DIME NOVEL. Mountain Ned. New York, 1874.

BEADLE, Samuel Alfred. Sketches from Life in Dixie.
8vo. clo. Chicago, 1899.
*Views of Colored Man of Jackson, Miss.

BEAUMONT, Gustave de. Marie on L'Esclavage aux Etats Unis.
Two vols, hf. lea. 318-410 pp. Paris, 1836.
*Slavery.

BEAUREGARD, Maj. G. T. Report Proposed System for First Drainage District of New Orleans. With maps.
8vo. wr. 14 pp. New Orleans, 1859.

BEAUREGARD, General. Military Operations Of, etc. By Alfred Roman. With portraits. In two vols.
8vo. hf. mor. 594-691 pp. New York, 1884.

BEAUREGARD, P. G. T. Official Announcement of Death Of.
8vo. wr. 7 pp. Baton Rouge, 1893.

BEERS. Fannie A. Memories: A Record of Personal Experience During the War. Philadelphia, 1888.
*Story of Louisiana troops in Confederate War.

BEGUE, Madame, and Her Recipes. Old Creole Cookery.
16mo. wr. 80 pp. S. P. R. R., New Orleans, 1900.

BELGIUM, The Rhine, Italy, Greece, etc.
4to. hf. mor. in two vols. steel plates. 300 pp. London, n. d.

BELLEVILLE IRON WORKS CO. Charter and By-Laws.
8vo. wr. 15 pp. New Orleans, 1857.

BELL, Solomon. Tales of Travels West of the Mississippi. With map and numerous engravings. 16mo. boards. 162 pp. Boston, 1830.

BELL VS. HUFTY. Election Contest.
8vo. wr. 376 pp. New Orleans, 1856.

BELTRAMI, J. C. Le Decouverte des sources du Mississippi et de la Riviere Sanglaute, etc. 8vo. hf. cf. 327 pp.
Nouvelle Orleans, 1824.

BELTRAMI, J. C. A Pilgrimage, etc., Leading to a Discovery of the Sources of the Mississippi, etc. In two vols. 8vo. boards, 472-545 pp. Portrait and maps. London, 1828.

BELDEN, B. W., Attorney at Law. The Louisiana Legal Adviser, etc.
8vo. boards, 177 pp. New Orleans, 1882.

BELL OF INDEPENDENCE. The City of Philadelphia to the City of New Orleans; Greeting. Illust. 8vo. wr. 15 pp. Philadelphia, 1885.

BEMISS, Dr. S. M. Scarlet Fever in New Orleans. Statistics. 8vo. wr. 32 pp. New Orleans, 1876.

BEMISS, Dr. Saml. M. Biographical Sketch. 8vo. wr. 8 pp. New Orleans, 1885.

BENCH AND BAR OF THE SOUTH AND SOUTHWEST. By Henry S. Foote. 8vo. clo. 264 pp. St. Louis, 1876.
*West Florida, Baton Rouge, III, VIII. New Orleans, p. 192, 206. Mississippi and Tennessee, etc.

BENTON, Thos. H. Thirty Years' View. Political History 1820-1850. In two vols. 8vo. cf. 740-788 pp. New York, 1859.

BENJAMIN, Judah P. Speech on the Acquisition of Cuba. 16 pp. Washington, 1859.

BENJAMIN, Judah P. Life. By Pierce Butler. 8vo. clo. 459 pp. Philadelphia, 1906.

BERGER, William, of New Orleans. Paul Jones; A Drama in Five Acts. Translated from the French by A. Dumas. 12mo. bds. 89 pp. Philadelphia, 1839.

BERJOT, Dr. E., of New Orleans. Episode de lo Révolution de 1830. 4to. wr. 7 pp. n. p. n. d.

BERJOT, Dr. E., of New Orleans. Cécile, et le Naufrage du St. Medard. 4to. wr. 8, 3 pp. n. d. n. p.

BERJOT, Dr. E., of New Orleans. Histoire d'une Viéille Femme. 4to. wr. 6 pp. n. p. n. d.

BERJOT, Dr. E., of New Orleans. Une Chasse au Lion. 8vo. wr. 5 pp. n. p. n. d.

BERJOT, Dr. E. Un Voyage a la Nouvelle-Orleans. 4to. wr. 24 pp. n. p. n. d.

BEVERLY, Robt. The History of Virginia. In four parts. Reprint of 1722 edition. 8vo. clo. 264 pp. Richmond, 1855.

BIBLE. The Holy Bible Translated from the Latin Vulgat, etc. 4to. old lea. Matthew Carey, Philadelphia, 1805.
*First Catholic Bible printed in America.

BIBLIOGRAPHICAL GUIDE. 8vo. wr. 100 pp. Cleveland, 1907.

BIBLIOGRAPHIE CANADIENNE. Gagnon, P. Half lea. 711 pp. Quebec, 1895.

BIBLIOGRAPHY. Allibone's Dictionary of Authors. Three vols and supplement two vols. 5 vols. hf. lea. 5500 pp. Philadelphia, 1854-1899.

BIBLIOGRAPHY. American Authors. Foley, P. K. Clo. 350 pp. Boston, 1897.

BIBLIOGRAPHY. American Book-Prices Current. (L. S. Livingston.) Clo. 460 pp. New York, 1895.

BIBLIOGRAPHY. American Book-Prices Current. (L. S. Livingston.) Clo. 504 pp. New York, 1896.

BIBLIOGRAPHY. American Book-Prices Current. (L. S. Livingston.) Clo. 551 pp. New York, 1897.

BIBLIOGRAPHY. American Book-Prices Current. (L. S. Livingston.) Clo. 516 pp. New York, 1898.

BIBLIOGRAPHY. American Book-Prices Current. (L. S. Livingston.) Clo. 566 pp. New York, 1899.

BIBLIOGRAPHY. American Book-Prices Current. (L. S. Livingston.) Clo. 588 pp. New York, 1900.

BIBLIOGRAPHY. American Book-Prices Current. (L. S. Livingston.) Clo. 626 pp. New York, 1901.

BIBLIOGRAPHY. American Book-Prices Current. (L. S. Livingston.) Clo. 662 pp. New York, 1902.

BIBLIOGRAPHY. American Book-Prices Current. (L. S. Livingston.) Clo. 761 pp. New York, 1903.

BIBLIOGRAPHY. American Book-Prices Current. (L. S. Livingston.) Clo. 723 pp. New York, 1904.

BIBLIOGRAPHY. American Book-Prices Current. (L. S. Livingston.) Clo. 635 pp. New York, 1905.

BIBLIOGRAPHY. American Book-Prices Current. (L. S. Livingston.) Clo. 774 pp. New York, 1906.

BIBLIOGRAPHY. American Book-Prices Current. (L. S. Livingston.) Clo. 699 pp. New York, 1907.

BIBLIOGRAPHY. Catalogue Lyceum and Library Society. Boards. 124 pp. New Orleans, 1858.

BIBLIOGRAPHY. Catalogue State Library Louisiana. Clo. 228 pp. New Orleans, 1886.

BIBLIOGRAPHY. Curwin, Henry. A History of Booksellers, Old and New. 8vo. clo. 483 pp. London, 1873.

BIBLIOGRAPHY. See Hennepin par N. E. Dionne.

BIBLIOGRAPHY. First Book Printed in Baltimore-Town. Reprint No. 57 of 300. Boards. 48 pp. Baltimore, 1903.

BIBLIOGRAPHY. Hennepin, Louis, and Herrera, Alonzo de. A list of the editions of the works of. By Joseph Sabin. 8vo. wr. 16 pp. New York, 1876.

BIBLIOGRAPHY. Librarian of Congress, Report of, for 1906. 8vo. clo. 175 pp. Washington, 1906.

BIBLIOGRAPHY. Owen, Thomas McA. See Mississippi.

BIBLIOGRAPHY. The Literary Year-Book and Bookman's Directory for 1900. By Herbert Morroh. 8vo. clo. 412 pp. London, 1900.

BIBLIOGRAPHY. The Literary Year-Book and Bookman's Directory. 8vo. clo. 420 pp. London, 1901.

BIBLIOTECA. Catalogo de la del "Museo Mitre"—Americana. Roy. 8vo. hf. cf. 704 pp. Buenos Aires, 1907.

BIBLIOTHECA AMERICANA. Smith, A. R. Catalogue Books and Pamphlets. Clo. 302 pp. London, 1874.

BIBLIOTHECA AMERICANA. Ch. Leclerc. Half lea. 937 pp. Paris, 1878.

BIBLIOTHECA AMERICANA. 1881. Supplement. 102 pp.

BIBLIOTHECA AMERICANA. 1887. Supplement. 127 pp.

BIBLIOTHECAS, American, 1622-1896, by Watkins, G. T. Two pamphlets, 22 pp. 11 pp. Indianapolis, 1896.

BIBLIOGRAPHY, Watkins, Geo. T. Printing in America. 8vo. 31 pp wr. Boston, 1906.

BIENVILLE, J. B. LeMoyne de. Sketch, including Genealogy. By M. G. Musset. 8vo. wr. 7 pp. Paris, 1902.

BIENVILLE, M. de. Letters. See French Historical Collection.

BIERCE, Ambrose. Prospectus. Illust. 8vo. wr. 32 pp. New York, 1908.

BIGELOW, L. J. Bench and Bar. A Complete Digest of the Wit, Humor, Asperities, and Amenities of the Law. With portraits and illustrations. 8vo. clo. 519 pp. New York, 1871.
*New Orleans: Oakey Hall, p. 218; Butler, p. 406; Prentiss, p. 201.

BIGNEY, M. F. Poetical History of Louisiana, and A Centennial Poem. 8vo. 15 pp. New Orleans, 1885.

BILOXI, On the Mississippi Coast, About. 8vo. wr. 16 pp. Biloxi, 1906.

BINDING. By Otto Zahn. See Davis, John.

BINDING. Menken, Ada Isaacs. Infelicia.
16mo. full levant, by Otto Zahn. Original especially conceived design, sea anemone on green crushed levant, hand-tooled in gold. In case. 141 pp. illust. Portrait and introduction by Chas. Dickens. London, 1867.

BIOGRAPHY. American Military Officers of the Revolution, Including Life of Lafayette. 8vo. old lea. 615 pp. quaint wood cuts. Cincinnati, 1830.

BIOGRAPHY. Portraits Eminent Americans Now Living. By J. Livingston. In two vols. 8vo. hf. mor. 834 pp. New York, 1853.

BIOGRAPHY. Signers of the Declaration of Independence. 2 vols. Original boards. 397-372 pp. Philadelphia, 1828.
*Signatures and steel portraits.

BIOGRAPHY. Sparks, Jared. The Library of American Biography. In 25 vols. 12mo. full lea. about 400 pp. each. New York, 1848.
*Many of these volumes have New Orleans imprint.

BIOGRAPHY. Sparks. Vol. I. John Stark, Charles Brockden Brown, Richard Montgomery, and Ethan Allen. 356 pp.

BIOGRAPHY. Sparks. Vol. II. Alexander Wilson and Capt. John Smith. 407 pp.

BIOGRAPHY. Sparks. Vol. III. The Life and Treason of Benedict Arnold. 335 pp.

BIOGRAPHY. Sparks, J. Vol. IV. Lives of Anthony Wayne and Sir Henry Vane. 403 pp.

BIOGRAPHY. Sparks. Vol. V. Life of John Eliot, the Apostle of the Indians. By Convers Francis. 357 pp.

BIOGRAPHY. Sparks. Vol. VI. Lives of William Pinkney, William Ellery, and Cotton Mather. 350 pp.

BIOGRAPHY. Sparks. Vol. VII. Lives of Sir William Phips, Israel Putnam, Lucretia Maria Davidson and David Rittenhouse. 398 pp.

BIOGRAPHY. Sparks. Vol. VIII. Lives of Jonathan Edwards and David Brainard. 373 pp.

BIOGRAPHY. Sparks. Vol. IX... Lives of Baron Steuben, Sebastian Cabot and William Eaton. 358 pp.

BIOGRAPHY. Sparks. Vol. X. Lives of Robert Fulton, Joseph Warren, Henry Hudson and Father Marquette. 386 pp.

BIOGRAPHY. Sparks. Vol. XI. Life of Robert Cavalier de la Salle and Patrick Henry. 398 pp.

BIOGRAPHY. Sparks. Vol. XII. Lives of James Otis and James Oglethorpe. 405 pp.

BIOGRAPHY. Sparks. Vol. XIII. Life of John Sullivan. Administration of Jacob Leisler. A Memoir of Nathaniel Bacon. 438 pp.

BIOGRAPHY. Sparks. Vol. XIV. Lives of Roger Williams, Timothy Dwight and Count Pulaski. 446 pp.

BIOGRAPHY. Sparks. Vol. XV. Lives of Count Rumford, Zebulon M. Pike and Samuel Gorton. 411 pp.

BIOGRAPHY. Sparks. Vol. XVI. Lives of Ezra Stiles, John Fitch and Anne Hutchinson. 376 pp.

BIOGRAPHY. Sparks. Vol. XVII. Lives of John Ribault, Sebastian Rale and William Palfrey. 448.

BIOGRAPHY. Sparks. Vol. XVIII. Lives of Charles Lee and Joseph Reed. 439 pp.

BIOGRAPHY. Sparks. Vol. XIX. Leonard Calvert and Samuel Ward. 403 pp.

BIOGRAPHY. Sparks. Vol. XX. Nathaniel Green. 403 pp.

BIOGRAPHY. Sparks. Vol. XXI. Life of Stephen Decatur. 443 pp.

BIOGRAPHY. Sparks. Vol. XXII. Lives of Edward Preble and William Penn. 408 pp.

BIOGRAPHY. Sparks. Vol. XXIII. Daniel Boone and Benjamin Lincoln. 434 pp.

BIOGRAPHY. Sparks. Vol. XXIV. John Ledyard. 419 pp.

BIOGRAPHY. Sparks. Vol. XXV. Lives of Wm. Richardson Davie and Samuel Kirkland. General Index. 461 pp.

BIRDS. Wallace, John H. The Civic Value of Birds. 8vo. 4 pp. Huntsville, 1903.

BIRTHS, MARRIAGES AND DEATHS. Registration Of. 16mo. wr. 7 pp. New Orleans, 1870.

BISHOP, Abraham. Oration in Honor of the Election of Jefferson to the Presidency and Peaceable Acquisition of Louisiana. 8vo. wr. 24 pp. Hartford, 1804.

BISHOP, Abraham. Oration on Peaceable Acquisition of Louisiana, Delivered at Hartford. 8vo. wr. 24 pp. Hartford, 1804.

BISHOP, N. H. Four Months in a Sneak-Box. A boat voyage of 2600 miles down the Ohio and Mississippi Rivers, etc. 8vo. clo. 322 pp. illust. Boston, 1879.
*New Orleans, p. 195, 209.

BISLAND, Elizabeth, of New Orleans. A Flying Trip Around the World. 12mo. clo. 205 pp. New York, 1891.

BISLAND, Elizabeth, of New Orleans. A Candle of Understanding. A novel 8vo. clo. 306 pp. New York, 1903.

BISLAND, Elizabeth. Life of Lafcadio Hearn. See Hearn.

BLACK CODE. Le Code Noir. Avec Recuil de Réglemens, Edits, Déclarations et Arrêts, Concernant le Commerce, etc. 12mo. hf. cf. Two vols., in one 301 pp. 193 pp. Paris, 1765.
Sub-title, Recueil d'Édits, Déclarations et Arrêts de sa Majesté.

BLACK CODE. Le Code Noir. Ous Recuel des Reglemens rendus jusquà presént. Concernment le Gouvernment, etc., la Discipline and le Commerce les Negres dans les Colonies Francoises. 1672-1759. 16mo. old lea. 446 pp. Paris 1767.
*Habitans de la Colonie de la Louisiane 1721, p. 242, 252. La. 1724 Code Noir.

BLANC, Msgr. Antoine. Catechism imprime par l'ordre Achevéque de la Nouvelle Orleans. 16mo. boards. 179 pp. Nouvelle Orleans, 1857.

BLAINE, Jas. G. Twenty Years of Congress. Lincoln to Garfield. Two vols. 8vo. clo. 646-723 pp. illust. Norwich, 1866.
*Reconstruction Matter, Solid South, etc.

BLAIR, Emma Helen. The Indian Tribes of the Upper Mississippi Valley, etc. Two vols. 8vo. clo. 372-412 pp. Cleveland, 1911.

BLENK, Most Rev. J. H. Souvenir Commemorating Appointment. Sketch Catholic Institutions of New Orleans. New Orleans, 1906.

BLENK, Most Rev. James H., Archbishop of New Orleans. Reception, July, 1906. 8vo. wr. 12 pp. New Orleans, 1906.

BLENK, Most Rev. James H. Pastoral Letter on Church Music. Folio. 4 pp. New Orleans, 1907.

BLENNERHASSETT, HARMAN. Papers. Embodying Private Journal. By W. H. Safford. 8vo. clo. steel portraits. 665 pp.
*Wilkinson and Burr Revolution. Cincinnati, 1864.

BLUE AND GRAY; or, Two Oaths and Three Warnings. Confederacy and Reconstruction. 8vo. clo. 164 pp. New Orleans, 1886.

BLUE BOOK. (Curious.) 16mo. 36 pp. New Orleans, 1902.

BLUE BOOK. (Curious.) 16mo. 42 pp. New Orleans, 1904.

BLUE BOOK. (Curious.) 16mo. 26 pp. New Orleans, 1907.

BLUE BOOK. Orders of Knighthood, etc. 12mo. lea. 190 pp. London, 1755.

BOARD OF HEALTH. Annual Report of The.
8vo. wr. 161 pp. New Orleans, 1873.

BOARD OF HEALTH OF LOUISIANA. Rules, etc., Quarantine.
8vo. wr. 15 pp. New Orleans, 1880.

BOARD OF HEALTH OF LOUISIANA. Quarantine Convention.
8vo. wr. 8 pp. New Orleans, 1880.

BOARD OF TRADE. Second Annual Meeting. Reports.
8vo. wr. 40 pp. New Orleans, 1891.

BOARD OF TRADE. New Orleans. Third Annual Meeting, Report.
8vo. wr. 41 pp. New Orleans, 1891.

BOARD OF TRADE. New Orleans Report for 1911.
New Orleans, 1912.

BOGAERTS, Very Rev. J. V. G. Convent of the Holy Trinity, Golden Jubilee Sermon. 8vo. wr. 12 pp. New Orleans, 1892.

BOGGS, S. S. Eighteen Months a Prisoner Under the Rebel Flag.
12mo. wr. 196 pp. Lowington, 1887.

BONAPARTE, First Consul of France. Life Of. With anecdotes, etc.
16mo. old lea. 355 pp. Charleston, 1802.

BOND, A. L. Three Gems in One Setting. The Poet's Song of Tennyson, etc. Small 4to. full levant. 18 coloured plates.

BOOK CATALOGUES. F. L. Goldthwaite. New Orleans, 1898.

BOOKSELLERS OF OTHER DAYS. Sketches by E. Marston.
12mo. clo. New York, 1901.

BOONE, DANIEL. The Life and Adventures Of. By Timothy Flint.
8vo. clo. 256 pp. Cincinnati, 1868.

BOONE. DANIEL. By Reuben Gold Thwaites.
Illust. 8vo. clo. 257 pp. New York, 1902.

BOOTH, JUNIUS BRUTUS. The Life Of. By His Daughter.
12mo. clo. 162 pp. New York, 1866.
*New Orleans, p. 150-3.

BORGNEMOUTH REALTY Co. Prospectus. With map.
8vo. wr. 8 pp. New Orleans, 1905.

BOSSU, M. Nouveaux Voyages aux Indes Occidentales, Contenant une Relation, etc., du Grand Fleuve St. Louis, appelle vulgairement le Mississippi, etc., etc. In two vols.
12mo. 244-264 pp. illust. Paris, 1768.

BOSSU, M. Translated from the French. Travels Through that Part of North America formerly called Louisiana, etc. In two vols.
407 pp. London, 1771.

BOSSU, M. Travels Through that Part of North America Formerly Called Louisiana. By Mr. Bossu, Captain in the French Marines. Translated from the French by J. R. Foster, etc., etc.
8vo. old lea. 432 pp. London, 1771.

BOSSU, M. Nouveaux Voyages dans l'Amerique Septenrionale Contenant une collection de Lettres ecrites sur les beaux, par l'Arteur, a son ami; M. Douin, etc.
8vo. old lea. 392 pp. Amsterdam, 1771.

BOTANY OF THE SOUTHERN STATES. By Prof. John Darby.
8vo. clo. cuts. 612 pp. New York, 1860.

BOUCHEREAU, L. Sugar and Rice Crops 1870-71.
8vo. wr. 74 pp. New Orleans, 1871.

BOUCHEREAU, A. Statement of the Sugar Crop Made in Louisiana in 1902-3. 8vo. clo. 112-52 pp. New Orleans, 1904.

BOUCHETTE, Joseph. A Topographical Description of Lower Canada, etc. London, 1815.
*Portraits and maps.

BOURNE, E. G. Discovery, Conquest and Early History Philippine Islands. With map. 8vo. clo. 87 pp. Cleveland, 1907.

BOWEN, A. The Naval Monument. Battles between U. S. and Great Britain, including Naval Register of the U. S. for 1815. 8vo. old lea. plates. 316 pp. Boston, 1816.
*New Orleans matter, Lafitte, etc., p. 247-252.

BOWEN, W. W. Attorney at Law, New Orleans. Attestation of Confidence In. 12mo. wr. 14 pp. New Orleans, 1839.

BRACKENRIDGE, H. M. Views of Louisiana; together with a Journal of a Voyage up the Missouri River in 1811. 8vo. old lea. 304 pp. Pittsburg, 1814.
*Settlement, p. 9; Boundaries, p. 23; Topography, etc., p. 27, 54; Indians, p. 69, 95; State of Louisiana, p. 157; Antiquities, p. 181; Madisonville, p. 281.

BRACKENRIDGE, H. M. Voyage to South America, 1817-1818. In two vols. 8vo. old lea. about 700 pp. Baltimore, 1819.

BRACKENRIDGE, H. M. Recollections of Persons and Places in the West. 8vo. clo. 331 pp. Philadelphia, 1868.
*Upper Louisiana, p. 24, 216, 222.

BRADFORD, T. G. A Comprehensive Atlas; Geographical, Historical and Commercial. 4to. hf. mor. 171 pp. Boston, 1835.
*Coloured plates and maps. Louisiana, p. 45, 46.

BRADY, Cyrus Townsend. A Little Traitor to the South. 8vo. clo. New York, 1904.

BRADY, Wm., and Grisner, J. R. A Gentleman From Mississippi. 8vo. clo. New York, 1908.

BRAZIL, The Home for Southerners, etc. By Rev. B. S. Dunn, of New Orleans, La. 8vo. clo. 272 pp. New Orleans, 1866.

BRAZIL. See Fletcher and Kidder.

di BRAZZA. Cora A. Slocomb. Old and New Lace in Italy. 4to. clo. 186 pp. Chicago, 1892.

BRIEF DISCOURS ET HISTOIRE, ETC., FRANCOIS EN LA FLORIDA, ETC., ETC. 8vo. wr. 67 pp. Charenton, 1579.

BRIFFAULT, Eugene. Le Secret de Rome au XIXune Siecle. New Orleans, 1846.

BRIFFAULT, Eugene. Le Secret de Rome. Supplement Revue Louisianaise. New Orleans, 1846.

BRISTED, John. Resources of the United States. 8vo. 505 pp. orig. bds. New York, 1818.

BRITISH HONDURAS, A TRIP TO. By Charles Swett.

BROADSIDE. La Petite Table. By Marie Celinie Bachelot. Eleve de Institut d'Orleans. New Orleans, 1869.

BROADSIDE—Louisiana Purchase Treaty. 20x26. n. p., 1903.

BROWN, Mr., Architect and Engineer. Article to go with Dock Scheme. 10 pp. Mss. New Orleans, 1908.

BROWN, C. A. Jr., of Louisiana. A Contribution to the Chemistry of Rice Oil. 8vo. 6 pp. New Orleans, 1900.

BROWN, Wm. Garrott. The Lower South in American History. 8vo. clo. 271 pp. New York, 1902.

BROWN, Wm. Garrott. A Gentleman of the South, etc. 8vo. clo. 232 pp. New York, 1903.

BROWNING, Robert. Poems Of. 8vo. clo. New York, 1873.

BRUCKER, Le P. J. Jacques Marquette et la Désconverte, etc. 8vo. wr. 31 pp. Lyon, 1880.

BRYAN, Wm. J. The First Battle. 8vo. clo. 629 pp. Chicago, 1896.
*Speech Senator Caffery, of Louisiana, p. 487.

BUCK, Chas. F. Speeches in Congress on Immigration. 8vo. wr. 8 pp. 7 pp. Washington, 1906-7.

BUCKINGHAM, J. S. America: Historical, Statistic and Descriptive. In three vols. illust. Vol. I 504 pp. 8vo. clo. Vol. II 562 pp. Vol. III 596 pp. London, 1841.
*Mississippi River, iii p. 5. Slaves, etc.

BUILDING AND HOMESTEAD. Mutual. Charter, etc. 12mo. 18 pp. New Orleans, 1885.

BUILDING AND HOMESTEAD ASSOCIATION, MUTUAL. Charter, etc. 16mo. 35 pp. New Orleans, 1902.

BULLARD, Henry A. Discourse, Life and Character of Hon. F. X. Martin. 8vo. 26 pp. New Orleans, 1847.

BUNNER, E. History of Louisiana from Its First Discovery and Settlement to the Present Time. 12mo. old hf. lea. 267 pp. New York, 1843.
*Good for period 1815-1840. From DeBouchel's French edition.

BUNNER, E. History of Louisiana from Its First Discovery and Settlement to the Present Time. 12 mo. hf. mor. 267 pp. New York, 1855.
*Free translation of Debouchel.

BURNABY, Rev. Andrew. Travels Through the Middle Settlements in North America. Years 1759 and 1760. Map. 4to. old lea. 209 pp. London, 1798.

BURNETT, Frances Hodgson. Louisiana: A Story. 8vo. clo. 163 pp. New York, 1903.

BURNETT, Frances Hodgson. The Shuttle. 8vo. clo. New York, 1907.

BURTHE, Victor, vs. Fortier. Opening of Henry Clay Avenue. 8vo. wr. 61 pp. New Orleans, 1857.

BURTHE, V., vs. Fortier, P. In re Carrollton R. R. 8vo. wr. 53 pp. New Orleans, 1858.

BURR, Aaron. Margaret Moncrieffe; the First Love of Aaron Burr. By Chas. Burdett. With a fac-simile of the celebrated cipher letter and key. 8vo. clo. 437 pp. New York, 1860.

BURR, Aaron. Memoirs Of. By Matthew L. Davis. In two vols. 8vo. clo. 436-449 pp. New York, 1837.

BURR, Aaron. Reports of the Trials Of. In two vols. 8vo. hf. cf. Vol. I 596 pp. Vol. II 539 pp. Philadelphia, 1808.
*Wilkinson, p. 312-27; New Orleans, p. 400, etc.

BURR, Aaron. The Life Of. By Samuel L. Knapp. 12me. clo. 290 pp. New York, 1835.
*Louisiana, p. 269, 290.

BURR, Aaron. The Life and Times Of. By James Parton. 8vo. clo. 706 pp. portraits. New York, 1858.

BURROW, Rube. Life, etc., of the Bold Train Robber. 16mo. wr. 78 pp. Aberdeen, 1890.

BUSHNELL, Belle. John Arrowsmith—Planter. Illust. by Walter Biggs. 8vo. clo. 466 pp. Cedar Rapids, 1910.
*Confederate Louisiana story.

BUTLER, Benj. F. Butler's Book. Autobiography and Personal Reminiscenses. Illustrated with 125 engravings, maps, etc. 8vo. clo. 1154 pp. Boston, 1892.
*New Orleans, p. 373, 454.

BUTLER, Benj. The American Cyclops, the Hero of New Orleans. By Pasquino (J. Fairfax McLaughlin). Illustrated rhymes. Small 4to. clo. 27 pp. Baltimore, 1868.

BUTLER, GENERAL, IN NEW ORLEANS. History of the Administration of the Department of the Gulf 1862. By James Parton. 8vo. clo. 646 pp. New York, 1864.

BUTLER, Hon. (?) Benj. F. Remarks of, upon payment of Southern war claims, delivered in House of Representatives, Feebruary, 1879. 8vo. wr. 7 pp. Washington, 1879.
!Historic document used by T. P. Thompson before Court of Claims to vindicate action for damages in re Touro Almshouse Fund at session in New Orleans, 1907.

BUTLER IN NEW ORLEANS. A Review by Judge Pierrepont of Gen. Butler's Defense in Relation to New Orleans Gold.
8vo. wr. 27 pp. New York, 1865.

BUTLER, Maj. Gen. B. F. General Orders Dept. of the Gulf from May, 1862, to Present—Nov. 6, '62. 8vo. wr. 35 pp.
New Orleans, 1862.

CABEZA DE VACA. The Journey of Alvar Nunez and His Companions from Florida to the Pacific—1528-1536. Translated by Fanny Bandelier. Edited by Ad. F. Bandelier. With maps and facsimile plates. 12mo. clo. 231 pp. New York, 1905.

CABLE, George W. Bonaventure. A Prose Pastoral of Acadian Louisiana. 8vo. clo. 314 pp. New York, 1899.

CABLE, George W. Bylow Hill. Illust. in color by Yohn.
8vo. clo. 215 pp. New York, 1902.

CABLE, G. W. Creoles of Louisiana. 8vo. clo. 320 pp. New York, 1884.

CABLE. Geo. W. Creole Slave Songs. 8vo. wr. 21 pp. New York, 1886.

CABLE, George W. Dr. Sevier. (New Orleans story.)
8vo. clo. 453 pp. New York, 1896.

CABLE, George W. John March, Southerner.
8vo. clo. 513 pp. New York, 1903.

CABLE, George W. Kincaid's Battery. Illust.
8vo. clo. 398 pp. New York, 1908.
*Mississippi Confederate story.

CABLE, George W. Madame Delphine. (New Orleans story.
8vo. clo. 125 pp.

CABLE, George W. Old Creole Days: A Story of Creole Life.
8vo. clo. 303 pp. New York, 1899.

CABLE, George W. Plotters and Pirates of Louisiana.
8vo. wr. 15 pp. New York, 1883.

CABLE, G. W. Social Statistics of New Orleans, Tenth Census of U. S.
4to. 213-295 pp. Washington, 1887.

CABLE, George W. Strange True Stories of Louisiana. Illust.
8vo. clo. 350 pp. New York, 1898.

CABLE, George W. Strong Hearts. (Creole story.)
8vo. clo. 214 pp. New York, 1899.

CABLE, Geo. W. The Busy Man's Bible.
16mo. clo. 81 pp. Meadville, 1891.

CABLE, George W. The Cavalier. Illust by Christy.
8vo. clo. 311 pp. New York, 1901.
*Confederate story.

CABLE, George W. The End of Foreign Domination in Louisiana.
8vo. wr. 11 pp. New York, 1883.

CABLE, George W. The Grandissimes: A Story of Creole Life.
8vo. clo. 448 pp. New York, 1898.

CABLE, George W. The Great South Gate. Article from Century.
8vo. wr. 14 pp. New York, 1883.
*Commercial History of New Orleans.

CABLE, George W. The Silent South, Together with The Freedman's Case in Equity, etc. 8vo. clo. 213 pp. New York, 1895.

CABLE, George W. Who Are the Creoles?
8vo. wr. 14 pp. New York, 1883.

CAFFERY, Donelson. Speech. Repeal of Silver Purchase Clause.
8vo. wr. 16 pp. Washington, 1893.

CALENDARS ISSUED BY EQUITABLE. 1898, '99, 1901, '02, '03, '05.

CALDER, Alma, of New Orleans. Miriam's Heritage. A Story of the Delaware. 8vo. wr. 175 pp. New York, 1878.

CALHOUN, CLAY AND WEBSTER. History Funeral Ceremonies at New Orleans. 8vo. lea. 104 pp. New Orleans, 1853.

CALIFORNIA. Beauties of Big Trees, etc. Illust.
San Francisco, 1883.

CALIFORNIA. Letts, J. M. California Illustrated: Including a Description of the Panama and Nicaragua Routes. With 48 illustrations. 8vo. clo. 224 pp. New York, 1853.
*Panama, p. 9, 33, 185, 196; California Constitution, p. 207, 224.

CALIFORNIA. Life In. Illustrated with numerous engravings by an American. To which is annexed a Relation by Friar Boscana, with Portrait of the Indians of California. Translated from the Spanish in 1831. 8vo. clo. 341 pp. New York, 1846.

CALIFORNIA. Nordhoff, Charles. California: For Health, Pleasure, and Residence. A Book for Travelers and Settlers. Maps and plates. 8vo. clo. 255 pp. New York.

CALIFORNIA POETS. Readings From.
8vo. limp lea. 124 pp. San Francisco, n. d.
*Adah Isaacs Menken, p. 44.

CALIFORNIA, POCKET GUIDE TO. Sea and Land Route Book, etc. By J. E. Sherwood. 8vo. wr. 72 pp. New York, 1849.
*Curious of steam airship, p. 57-8; route via New Orleans and Corpus Christi.

CALIFORNIA, WHAT I SAW IN. Being the Journal of a Tour, Years 1846-1847. By Edward Bryant. 8vo. clo. 455 pp. New York, 1848.

CAMILLUS. The Mississippi Question Fairly Stated, and the Views of Those Who Clamor for War. Examined in seven letters. 8vo. wr. 48 pp. Philadelphia, 1803.

CAMPBELL, Hugh James. In Memoriam-Campbell.
8vo. wr. 64 pp. New Orleans, 1876.

CANAL BANK. Charter. 8vo. wr. 12 pp. New Orleans, 1896.

CANAL, BARATARIA AND LAFOURCHE. Prospectus—Its Advantages and Merits. 8vo. wr. 30 pp. New Orleans, 1868.

CANAL-LOUISIANA BANK, Etc. By-Laws.
16mo. wr. 20 pp. New Orleans, 1906.

CANAL-LOUISIANA BANK, Etc. By-Laws.
16mo. wr. 10 pp. New Orleans, 1908.

CANAL-LOUISIANA BANK. Statement of Condition, Sept. 1911.
Folder. 4 pp. New Orleans.

CANONGE, L. Placide: Le Compte de Carmagnola. Drame en Cinq Actes. Clo. 133 pp. Nouvelle-Orleans, 1856.

CANONGE, L. Placide. Nojoque Une Grave Question, etc. By Hinton R. Helper. 8vo. bds. 133 pp. Nouvelle-Orleans, 1867.

CANONGE, L. Placide, of New Orleans. Venus Anadyomene. History of Its Discovery. 8vo. wr. 40 pp. New York, 1877.

CARDINAL GIBBONS' MEMORIAL HALL. Contributions in New Orleans. Folder. 1911.

CARONDELET, Baron de, Governor of Louisiana. Original Grant of Arkansas and Misouri Lands to Capt. Don Joseph Valliere, 1793. 8vo. wr. 32 pp. New York, 1844.

CARLETON, Henry Guy (of New Orleans). Lectures. Thompson Street Poker Club. Boards, 49 pp. New York, 1897.

CARLISLE. The Earl Of. Travels in America.
12mo. clo. 135 pp. New York, 1851.
*New Orleans, p. 60, 64.

CARNIVAL. A History of the, and New Orleans. Illust.
Oblong folio, bds. 46 pp. New Orleans, 1903.

CARPENTER, Edward Childs. The Code of Victor Jallot. A Romance of Old New Orleans. Illust. by E. P. Abbott. 8vo. clo. 337. Philadelphia, 1907.

CARRIER, The. New Orleans Delta. 4to. 8 pp. New Orleans, 1893.

CARROLL. Mother Austin. A Catholic History of Alabama and the Floridas. 8vo. clo. 369 pp. New York, 1908.

CARROLL, Mother Austin. Essays, Educational and Historical, or X-Rays on Some Important Episodes. 8vo. clo. 408 pp. New York, 1899.
*Colonial Louisiana, p. 1, 96.

CARROLL, Mother Austin (of New Orleans). In Many Lands.

CARROLL, Mother Austin (of New Orleans). Leaves from the Annals of the Sisters of Mercy. In four vols. Vol. I, Ireland. 8vo. clo. 519 pp. New York, 1881.

CARROLL, Mother Austin (of New Orleans). Leaves from the Annals of the Sisters of Mercy. In four vols. Vol. II, England, etc. 8vo. clo. 649 pp. New York, 1883.

CARROLL, Mother Austin (of New Orleans). Leaves from the Annals of the Sisters of Mercy. In four vols. Vol. IV, South America and United States. 8vo. clo. 594 pp. New York, 1895.

CARROLL, Mother Austin. Life of Catherine McAuley. 8vo. clo. 508 pp. New York, 1871.

CARROLL, Mother Austin. Our Lady of Lourdes. Translated from Henri Lasserre. 8vo. clo. 497 pp. New York, 1870.

CARROLL, Mother Austin. The Father and the Son. St. Alphonsus and St. Gerard. 16mo. 67 pp. St. Louis, 1905.

CARVER, Jonathan. Three Years Travels Through the Interior Parts of North America, Years 1766 to 1768, for More Than 5000 Miles, etc., etc. 8vo. old hf. lea. 360 pp. Philadelphia, 1796.
*Appendix, p. 349, 360, contains Mississippi, Louisiana and New Orleans matter.

CARROLLTON LAND CO. Thirty Cents; or, Dirt Cheap. 12mo. folded plan. 14 pp. New Orleans, 1907.

CARSON, Kit. Christopher Carson, Known as Kit Carson. 8vo. clo. 348 pp. New York, 1901.

CARSON, Kit. The Great Western Hunter and Guide. By Charles Burditt. Illust. 8vo. clo. 376 pp. New York, 1902.

CARTE DU CANADA. Louisiane et Terres Angloises, etc. By Sieur d'Anville. Folio. Paris, 1755.

CARTILLA, ó Silabario. Small 4to. 32 pp. Nuevo Orleans, 1845.

CAUTHORN, H. C. Vincennes. History of the City Of. 8vo. clo. 220 pp. Terre Haute, 1902.
*Early French settlement.

CATALOGUE, Books. Wm. Muhl. New Orleans, June, Dec., 1883.

CATALOGUE FISK LIBRARY. 8vo. wr. New Orleans, 1901.

CATALOGUE. Library Geo. W. Hunter. Americana, etc. New York, 1901.

CATALOGUE, Priced. Frederick M. French. Boston, 1901.

CATALOGUES. St. Stephen's Parish. 1 to 9. New Orleans, 1893.

CATALOGUE. St. Stephen's Parochial Library. New Orleans, 1899.

CATHERWOOD, Mary. Heroes of the Middle West. 8vo. clo. 14 pp. Boston, 1898.

CATHOLIC ALUMNI SODALITY. Constitution, etc. 16mo. bds. 28 pp. New Orleans, 1904.

CATHOLIC HISTORICAL SOCIETY. Monograph III. 188 pp. New York, 1905.

CATHOLIC KNIGHTS OF AMERICA. Historic Souvenirs. 8vo. wr. 95 pp. New Orleans, 1895.

CATHOLIC SOCIETIES, FEDERATION. Proceedings Third Annual Convention. 12mo. wr. 38 pp. New Orleans, 1905.

CATHOLIC UNION OF AMERICA. Constitution and By-Laws. 16mo. New Orleans, 1898.

CATHOLIC WINTER SCHOOL OF AMERICA. Third Session. Syllabus of Lectures. 12mo. wr. New Orleans, 1898.

CATHOLIC WINTER SCHOOL OF AMERICA. Syllabus. New Orleans, 1899.
*List of Patrons 1896, p. 97, 98, 99.

CATHOLIC WINTER SCHOOL OF AMERICA. Syllabus Fifth Session. New Orleans, 1900.

CATHOLIC WINTER SCHOOL. Syllabus Sixth Session. 4 pp. New Orleans, 1901.

CATHOLIC WINTER SCHOOL. Syllabus of Lectures, Seventh Session. 12mo. wr. 14 pp. New Orleans, 1902.

CATHOLIC WINTER SCHOOL. Echoes From The. 12mo. wr. 104 pp. New Orleans, 1905.

CAVALRY, MODERN. Its Organization, Armament, etc., etc. With appendix containing comments by Fitzhugh Lee and others of Confederate Army. By G. T. Denison. 8vo. clo. illust. in colors. 376 pp. London, 1868.

CENTENARY OF THE SAVINGS BANK IN AMERICA. 8vo. wr. 16 pp. New Orleans, 1910.

CENTENNIAL, HINTS FOR THE. A Manual for Visitors. 16mo. wr. 104 pp. New Orleans, 1876.

CENTRAL AMERICA. See Humboldt.

CENTRAL AMERICA. Plongeon, Augustus Le. Sacred Mysteries Among the Mayas and the Quiches, etc., etc. 8vo. clo. 163 pp. plates. New York, 1886.

CHAILLE, Dr. Stanford E. (of New Orleans). ..Abuse of Alcoholics by the Healthy. 8vo. wr. 36 pp. Concord, 1886.

CHAILLE, Dr. Stanford E. The Opium Habit and Opium Mania Cures. 8vo. wr. 8 pp. New Orleans, 1876.

CHAMBER OF COMMERCE. Charter, etc. 13 pp. New Orleans, 1886.

CHAMBERS, Henry E. History of United States. .... New Orleans, 1897.

CHAMPIGNEY, Col. Chevalier de. La Louisiana Ensanglanté avec toutes les Particularites de Cette horrible Catastrophe, etc. 8vo. hf. cf. XII 123 pp. XXXI 32 pp. a Londres, 1773.
*Livre extrement rare. First published account of O'Reilly's cruelties in 1768.

CHAMPIGNY, Col. Chevalier de. Etat-Present de la Louisiane, avec toutes les Particularités de Cette Province d'Amerique, etc. 8vo. hf. cf. 147 pp. a la Haye, 1776.
*Account execution of Louisiana martyrs by O'Reilly.

CHAMPONIER, P. A. Statement of the Sugar Crop Made in Louisiana, 1852-53. With an appendix. 12mo. wr. 52 pp. New Orleans, 1853.

CHAP BOOK. The New Orleans. Vol. I, No. 1. 12mo. 23 pp. New Orleans, 1896.
*Grace King, J. K. Wetherill, Jack Lafience, etc., etc.

CHAPOTIN, H. Commercial Arithmetic. 8vo. bds. 242 pp. New Orleans, 1878.

CHAPPUIS, E. L. The Development of Louisiana's Resources. 12mo. limp lea. 26 pp. New Orleans, 1910.

CHAPPUIS, E. L. District Drainage Bond Issues, etc. Oblong. 8 pp. New Orleans, 1912.

CHARITIES AND CORRECTIONS. State Board. First Annual Report. 8vo. wr. 25 pp. New Orleans, 1906.

CHARITIES AND CORRECTIONS. Louisiana State Board. Semi-Annual Report, Dec., 1907. 8vo. wr. 59 pp. Baton Rouge, 1908.

CHARITIES AND CORRECTIONS. National Conference. 8vo. clo. Portland, 1905.

CHARITIES AND CORRECTIONS. National Conference. 8vo. clo. Philadelphia, 1906.

CHARITIES AND CORRECTIONS. National Conference. 8vo. clo. 662 pp. Indianapolis, 1907.
*Louisiana, p. 544, 545.

CHARITIES AND CORRECTIONS. Louisiana State Board.
8vo. wr. 59 pp. Baton Rouge, 1908.

CHARITIES. The Old Brewery and the New Mission House.
12mo. clo. 304 pp. New York, 1854.

CHARITY ORGANIZATION SOCIETY. Report for 1901.
8vo. wr. 37 pp. New Orleans, 1902.

CHARITY ORGANIZATION SOCIETY. Seventh Annual Report.
8vo. wr. 31 pp. New Orleans, 1903.

CHARITY ORGANIZATION SOCIETY (of New Orleans). Eighth Annual Report. 8vo. wr. 34 pp. New Orleans, 1904.

CHARITY ORGANIZATION SOCIETY. Ninth Annual Report.
8vo. wr. 38 pp. New Orleans, 1905.

CHARITY ORGANIZATION SOCIETY. Tenth Annual Report.
New Orleans, 1906.

CHARITY ORGANIZATION SOCIETY. Eleventh Annual Report.
37 pp. New Orleans, 1907.

CHARITY ORGANIZATION SOCIETY. Thirteenth Annual Report.
8vo. wr. 43 pp. New Orleans, 1909.

CHARITY ORGANIZATION SOCIETY. Fourteenth Annual Report.
8vo. wr. 37 pp. New Orleans, 1910.

CHARITY HOSPITAL. Report for 1880.
8vo. wr. 49 pp. New Orleans, 1881.

CHARITY HOSPITAL. Report for 1881.
8vo. wr. 34 pp. New Orleans, 1882.

CHARITY HOSPITAL. Report. 103 pp. New Orleans, 1895.

CHARITY HOSPITAL. Report. 8vo. wr. 90 pp. New Orleans, 1899.

CHARITY HOSPITAL. Report. 8vo. wr. 90 pp. New Orleans, 1902.

CHARLESTON. Centennial of Incorporation.
8vo. clo, 259 pp. maps, etc. Charleston, 1883.

CHARLESTON. St. Michael's Church. Illust Guide.
8vo. oblong album. 76 pp. Charleston, 1898.

CHARLEVOIX, Le P. de. Histoire et Description Generale de la Nouvelle France, Avec Journal Historique d'une Voyage fait par Ordre du Roi dans l'Amerique Septenrionale par le P. De Charlevoix de la Compagnie de Jesus. 6 vols. 8vo. old lea. 2500 pp. maps and plates. Paris, 1744.

CHARLEVOIX, Rev. P. F. X. New France. See Shea's Charlevoix. Six vols. Vol. I contains: iii, iv, Translator's Preface; v to xiv, A Memoir of Shea, with bibliography by Farnham Morrison; 5-7, Project of Series of World's Histories; 9-12, Preface; 13-65, Chronology of Discovery; 67-95, Bibliography of Refererences; 103-286, History 1477 to 1614. Six portraits and maps.

CHARLEVOIX, Rev. P. F. X. New France. Vol. II contains 282 pp. History of Canada, 1609-1656; Appendix; Discovery of Champlain's Tomb. Eight portraits and maps.

CHARLEVOIX, Rev. P. F. X. New France. Vol. III contains 312 pp. History Canada, 1657-1688. Includes Discovery Mississippi River, Marquette, Joliet, LaSalle, Tonty, et al. Portrait Talon and 4 maps.

CHARLEVOIX, Rev. P. F. X. New France. Vol. IV contains 308 pp. History Canada, Mississippi Valley and Louisiana, 1688-1696; Appendix; Details of Lives and Deaths of Christian Indians; Portrait Laval, Bishop of Quebec, 3 maps and plates.

CHARLEVOIX, Rev. P. F. X. New France. Vol. V contains 311 pp. History Canada and Louisiana, 1696-1725; Portrait Mother Bourgeois.

CHARLEVOIX, P. F. X. New France. Vol. VI contains 122 pp. History of Louisiana, 1700-1736, including Founding of New Orleans, 1718; 123-128, Corrigenda and Addenda; 129-256, Index. Portraits Bienville and Ferland; Maps Bellin's Louisiana and Plan of New Orleans, 1728.

CHART. Homo-Graphic, of Mississippi River. Large folding map Cairo to New Orleans. 12mo, old lea. folder. n. p. 1842.

CHASSAIGNAC, Dr. Charles. Annual Address President. New Orleans, 1905.

CHATEAUBRIAND, Atala. Rene. Les Aventures du dernier Abencerage Voyage en Amerique. 8vo. hf. cf. 525 pp. Paris, 1827. *Beautiful descriptions of Mississippi forests.

CHATEAUBRIAND, M. de. The Interesting History of Atala, the Beautiful Indian of tthe Mississippi. With explanatory notes exhibiting singular customs of the natives, forest scenery, etc. 16mo. bds. 144 pp. New York, 1818.

CHATTANOOGA, 1911. Invitation to Confederate Veterans. 8vo. wr. 12 pp. Chattanooga, 1911.

CHAUMETTE, Dr. J. Epilogue des Droits de L'Homme Poeme. 8vo. wr. 7 pp. Nouvelle Orleans, 1868.

CHEEVER, Henry T. The Autobiography and Memorials of Capt. Obadiah Congar. (Visited New Orleans.) 8vo. clo. 266 pp. New York, 1851.

CHESNEL, P. Histoire de Cavelier de La Salle. Exploration et Conquete du Bassin du Mississippi, etc. 800 pp. hf. mor. 227 pp. Paris, 1901.

CHEVALIER, Michel. Lettres Sur L'Amerique du Nord. 2 vols. 8vo. hf. cf. 427-470 pp. Paris, 1836. *Vol. I, General Jackson, p. 291, 305; Vol. II, Nouvelle Orleans, 1835, p. 1, 28; steamboats, etc.

CHESS, CHECKERS AND WHIST CLUB. Annual Report, 1890-91. 8vo. wr. 16 pp. New Orleans, 1891.

CHOCTAW. The Books of Joshua, Judges and Ruth Translated into the Choctaw Language. Choshua I Holisso. 8vo. lea. 338 pp. New York, 1871.

CHOPIN, Kate (of New Orleans). Bayou Folk. A No-Account Creole, and other stories. 12mo. clo. 313 pp. Boston, 1894.

CHORAL-SYMPHONY SOCIETY OF NEW ORLEANS. Programme. 8vo. wr. 8 pp. New Orleans, 1904.

CHOUTEAU, Col. Auguste. Fragment of Narrative of the Settlement of St. Louis. 8vo. wr. 10 pp. St. Louis, 1858.

CHRISTOPHER GIST'S JOURNALS. With Historical, Geographical and Ethnological Notes and Biographies of Contemporaries. By Wm. Darlington. 8vo. clo. 296 pp. Cleveland, 1893. *Kentucky and Ohio, 1750.

CHURCHILL, Winston. The Crisis. 8vo. clo. New York, 1901.

CHURCHILL, Winston. The Crossing. 8vo. clo. New York, 1904.

CINCINNATI IN 1826. By B. Drake and E. D. Mansfield. 12mo. old lea. 100 pp. Cincinnati, 1827.

CINCINNATI IN 1851. Sketches and Statistics. By Chas. Cist. 8vo. clo. 323 pp. Cincinnati, 1851.

CITIZENS' BANK OF LOUISIANA. The Charter, etc. 8vo. wr. 50 pp. New Orleans, 1836.

CITIZENS' BANK OF LOUISIANA. Report. 8vo. wr. 5 pp. New Orleans, 1844.

CITIZENS' BANK. Real Estate for Sale or Rent in Louisiana. 4to. 16 pp. New Orleans, n. d.

CITIZENS' MUTUAL LOAN AND BUILDING ASSOCIATION. Charter. 8vo. wr. 5 pp. New Orleans, 1872.

CITOYENS, Etc., L'Assembleé. Constitution, etc. 16mo. wr. 15 pp. Nouvelle Orleans, 1878.

CITY AND COUNTY HISTORIES. San Francisco, Annals Of. Summary of the History of California, to which are added Biographical Memoirs of Citizens. By Frank Soulé and others. Illustrated with 150 fine engravings. 8vo. clo. 824 pp. New York, 1855.

CITY NATIONAL BANK. Charter. 8vo. wr. 16 pp. New Orleans, 1866.

CITY PARK IMPROVEMENT ASSOCIATION. Annual Report of Officers. 16mo. wr. 17 pp. New Orleans, 1897.

CIVIL SERVICE REFORM. An Open Letter to Bayard. 8vo. wr. 10 pp. New Orleans, 1880.
*D. S. Byron, of New Orleans.

CIVIL WAR. A Cavalryman's Reminiscenses of the Civil War. By Howell Carter (of New Orleans). 12mo. clo. 204 pp. New Orleans, n. d.
*First Louisiana Cavalry.

CIVIL WAR AND RECONSTRUCTION IN ALABAMA. By Walter L. Fleming, Ph. D. 8vo. clo. 815 pp. New Orleans, 1905.

CIVIL WAR. Battles and Leaders Of. Contributions by Union and Confederate officers, covering every important engagement. Edited by R. U. Johnson. 4 large 4to vols. numerous ills. 3000 pp. New York, 1887.

CIVIL WAR. Botts, John M. (of Virginia). The Great Rebellion: Its Secret History, etc. Portrait. 8vo. clo. 402 pp. New York, 1866.

CIVIL WAR. Boyd, Belle. In Camp and Prison. Written by herself. Introduction by Geo. Augustus Sala. 8vo. clo. 464 pp. New York, 1865.

CIVIL WAR. Campaigning With Banks in Louisiana, '63 and '64. By Frank M. Flinn. 8vo. hf. mor. 239 pp. Lynn, 1887.

CIVIL WAR. Capture of Forts Jackson and St. Philip and the City of New Orleans. 8vo. clo. 107 pp. Washington, 1862.
*Government report, with plates and maps.

CIVIL WAR. Camps and Prisons. Twenty Months in the Department of the Gulf. 8vo. clo. 424 pp. illust. New York, 1865.

CIVIL WAR. Cowen, Jno. F. A New Invasion of the South. Seventy-first Infantry, National Guard, through Southern States to New Orleans. 12mo. clo. 127 pp. New York, 1881.
*New Orleans, p. 44, 93.

CIVIL WAR. Crimes of The, and Curse of the Funding System. By Henry Clay Dean. 8vo. clo. 539 pp. Baltimore, 1869.
*Curious.

CIVIL WAR. Estvan, B., Col. Confederate Army. War Pictures from the South. 8vo. clo. 352 pp. New York, 1863.

CIVIL WAR. Fisk, John. The Mississippi Valley in the Civil War. 8vo. clo. maps and plates. 368 pp. New York, 1900.
*Capture of New Orleans, p. 100, 132.

CIVIL WAR. Forrest, Gen. N. B. The Campaigns Of. With portrait, maps and illustrations. 8vo. clo. 704 pp. New Orleans, 1868.

CIVIL WAR. Freemantle, Lieut.-Col. Three Months in the Southern States—April-June, 1863. 8vo. clo. 309 pp.
*Louisiana, p. 83, 89.

CIVIL WAR. Geer, J. J. Beyond the Lines; or, A Yankee Prisoner Loose in Dixie. 8vo. clo. 285 pp. Philadelphia, 1863.
*Plate by Sartain and many wood cuts.

CIVIL WAR. General Orders Adjutant General's Office, Jan. to June, 1862. Autographed. Bound. 12mo. sheep. Washington, 1863.

CIVIL WAR. General Orders, Jan. to March, 1864—1-109. Autographed. Bound in 12mo. hf. mor. Washington, 1864.

CIVIL WAR. General Orders, March to June, 1864. War Department, 110-219. Bound up in 12mo. hf. mor. Washington, 1864.

CIVIL WAR. Handlin, W. W. American Politics. A moral and political work treating of the causes of the Civil War. 8vo. clo. 107 pp. New Orleans, 1864.

CIVIL WAR. Hood, J. B. Advance and Retreat. Personal experience in U. S. and C. S. armies. 8vo. sheep. 358 pp. New Orleans, 1880.

CIVIL WAR. In Vinculis; or, The Prisoner of War. ..A Rebel in Two Federal Pens. By A. M. Keiley, of Richmond. 8vo. clo. 216 pp. Petersburg, 1866.

CIVIL WAR. Military Annals of Louisiana: Including Biographical and Historical Papers, etc. By Napier Bartlett. 8vo. full mor. 259 pp. New Orleans, 1875.
*Illustrated with original photographs.

CIVIL WAR. Owen, Wm. Miller. In Camp and Battle with Washington Artillery of New Orleans. 8vo. clo. 467 pp. Boston, 1885.

CIVIL WAR. Ross, Fitzgerald, Imperial Austrian Service. A Visit to the Cities and Camps of the Confederate States. Map. 8vo. clo. 300 pp. London, 1865.

CIVIL WAR. Semmes Raphael. The Cruise of the Alabama and the Sumter. Two vols in one. 8vo. clo. 328 pp. New York, 1864.

CIVIL WAR. Sherman and His Campaigns. By Bowman and Irwin. 8vo. hf. cf. portraits. 512 pp. New York, 1865.

CIVIL WAR. Smith, Gustavus W. Confederate War Papers. 8vo. clo. 381 pp. portrait and maps. New York, 1884.

CIVIL WAR. Stephens, Alexander. A Constitutional View of the Late War Between the States, etc. In two vols. 8vo. hf. cf. 654-827 pp. steel portraits. Philadelphia, 1870.

CIVIL WAR. Taylor, W. H. (of Lee's staff). Four Years With General Lee. 8vo. clo. 199 pp. portrait. New York, 1877.
*Authority on C. S. army strength.

CIVIL WAR. The Ordnance Manual for the Use of the Officers of the United States Army. 8vo. clo. 559 pp. 33 plates. Philadelphia, 1864.

CIVIL WAR. The Peninsular Campaign and Its Antecedents, from Report of Gen. Geo. B. McClellan and Other Documents. By J. G. Barnard. 8vo. clo. 96 pp. New York, 1864.

CIVIL WAR. The Soldier in War. Two folio vols. Republishing Leslie's Weekly of 1861-65. New York, 1890.

CIVIL WAR. de Trobriand (of New Orleans), General Regis. Quartre Ans de Compagnes a L'Armee du Potomac. Two vols. 8vo. hf. cf. 341-396 pp.

CIVIL WAR. Two Years on the Alabama. By Arthur Sinclair. Thirty illustrations. 8vo. clo. 352 pp. Boston, 1896.

CIVIL WAR. Tunnard, W. H. History of the Third Regiment Louisiana Infantry. 8vo. clo. 393 pp. Baton Rouge, 1866.
*Rolls of the companies.

CLAIBORNE, F. Simple Love, and Occasional Pieces in Verse, with a Notice of Audubon. Oblong 8vo. clo. 59 pp. New Orleans, 1906.

CLAIBORNE, J. F. H. Life and Correspondence of Jno. A. Quitman. In two vols. 8vo. clo. about 800 pp. New York, 1860.

CLAIBORNE, J. F. H. Life and Times of Gen. Sam Dale of Mississippi. Illuustrated. 8vo. clo. 233 pp. New York, 1860.

CLAIBORNE, J. F. H. See Mississippi, History Of.

CLAIBORNE, Nathaniel H. Notes on the War in the South, with Biographical Sketches of Montgomery, Jackson and Sevier, and the late Gov. Claiborne, of Louisiana. 12mo. old lea. 112 pp. Richmond, 1819.
*New Orleans, p. 91-112.

CLAPP, Theodore. Autobiographical Sketches and Recollections. Thirty-five years residence in New Orleans. 8vo. clo. 419 pp. Boston, 1857.

CLAPP, Rev. Theodore. Trial Before tthe Mississippi Presbytery in 1832. 8vo. old bds. 374 pp. New Orleans, 1833.
*New Orleans ante-bellum preacher.

CLAPP, Theodore. Theological Views, etc., During a Ministry of Thirty-five Years in New Orleans. 8vo. clo. 355 pp.

CLARK, Daniel. Proofs of the Corruption of Gen. James Wilkinson and of His Connection with Aaron Burr, etc. 8vo. hf. lea. 199 pp. Philadelphia, 1908.

CLAY-CLOPTON. Virginia—A Belle of the Fifties. Memoirs of Mrs. Clay of Alabama. Clo. 379 pp. New York, 1905.

CLAY, Henry. Ohituary Addresses. 8vo. clo. 135 pp. Washington, 1852.

CLAY, Henry. Speeches Of. Edited by Calvin Colton. In two vols. 8vo. clo. Vol. I 656 pp. Vol. II 632 pp. New York, 1857.
*Mr. Clay and Mr. Soulé—A Skirmish, p. 478-82 Vol. II.

CLEMENS, Saml. L. Innocents Abroad, etc. By Mark Twain. 8vo. clo. 651 pp. Hartford, 1870.

CLEMENS, Samuel L. Mark Twain. Works. Japan edition in twenty-three vols. 8vo. clo. No. 235 of 1000 copies. Hartford, 1899-1903.

CLEMENS, Samuel L. Roughing It. 8vo. clo. Hartford, 1872.

CLEMENS, Samuel L. (Mark Twain.) Christian Science. 8vo. clo. New York, 1907.

COBB, Jos. B. Mississippi Scenes. Clo. 250 pp. Philadelphia, 1851.

COCKE, Zitella. Cherokee Rose and Other Southern Poems. 8vo. clo. 96 pp. Boston, 1907.

COCKS, Reginald S. The Flora of the Gulf Biological Station. 8vo. wr. 42 pp. Baton Rouge, 1907.

COCKS, Reginald S. Leguminosae of Louisiana. Published by Louisiana State Museum. 8vo. wr. 22 pp. New Orleans, 1910.

COCKS, Reginald S. Grasses Growing Without Cultivation in Louisiana. Annotated catalogue. 40 pp. Baton Rouge, 1908.

CODE DE POLICE, on Recueil des Ordonnances, etc. 8vo. hf. cf. 303 pp. XXXII, 143, 95 pp. Nouvelle Orleans, 1808 to 1814.

CLARE, Israel Smith. History of the World. In five vols. Boston, 1859.

CODE NOIR. Acte pour la regle et la conducte à tenir envers negres et autres Esclaves de ce Territoire d'Orleans, App. Guillaume. C. C. Claiborne, Gov. 16mo. hf. mor. 34 pp. Nouvelle Orleans, 1806.

CODE NOIR OF CLAIBORNE'S ADMINISTRATION. 12mo. hf. lea. Nouvelle Orleans, 1804.

COGGESHALL, George. History of the American Privateers and Letters of Marque, 1812-13-14. Illust. 8vo. clo. 482 pp. New York, 1856.
*Policy of taking New Orleans, p. 144, 145.

COLLEGE. Holy Cross. Annual Catalogue. 8vo. wr. 56 pp. New Orleans, 1903.

COLLEGE. Immaculate Conception. 8vo. wr. 62 pp. New Orleans, 1883.

COLLEGE. The Springhill. The Springhillian. Vol. 1, No. 1. 4to. wr. 75 pp. Mobile, 1910.

COLLEGE OF DENTISTRY. New Orleans. Fourth Announcement Session 1902-3. 8vo. wr. 24 pp. New Orleans, 1902.

COLLOT, Le Géneràl. Voyage dans l'Amérique Septenrionale, ou Description des Pays arroses par le Mississippi, etc. Avec un Atlas de 36 Cartes, plans, vues et figures. 8vo. two vols. 411-427 pp., with oblong folio atlas, hf. mor. Paris, 1826.

COLONIZATION BUREAU. Louisiana. Object, Purposes, etc. 16 pp. New Orleans, 1911.

COLONIAL POLICY OF GREAT BRITAIN. By a British Traveler. 8vo. hf. mor. 238 pp. London, 1816.

COLONIES FRANÇAISES, Voyages. Interessans dans Differéntes, etc. 8vo. old. lea. 507 pp. Londres, 1788.
*Histoire and Description de la Louisiana on le Mississippi, p. 246, 299.

COLORADO. A Historical, Descriptive and Statistical Work on the Rocky Mountain Gold and Silver Mining Region. By Frank Fossett. 8vo. clo. 470 pp. Denver, 1876.
*Early history of Louisiana Purchase, p. 10, 17.

COLTON, Chas. J. (of New Orleans). Volume of Various Verse. Small 4to. wr. 86 pp. New Orleans, 1899.

COLUMBUS, Christopher, and the New World of His Discovery. By Filson Young. With maps, etc. Two vols. 8vo. clo. 631 pp. Philadelphia, 1906.

COLUMBUS, Christopher. The Spanish Letter Of. 1493. To announce the discovery of America. Fac-simile. 4to. wr. 18 pp. London, 1893.

COLUMBUS, Christopher. A Sketch with Prints. Oblong .wr. 12 pp. n. p. n. d.

COLUMBUS, Christopher. Letter of, to Rafael Sanchez. Fac-simile reprint. 12mo. wr. with translation. 14 pp. Chicago, 1893.

COLUMBUS? HAVE WE A PORTRAIT OF. Chas. P. Daly. 8vo. wr. 63 pp. Washington, 1893.

COLUMBUS, KNIGHTS OF. Banquet to Jas. A. Flaherty. Menu. Folder, 4 pp. New Orleans, 1911.

COLUMBUS: Or, The Discovery of America... An Historical Play. By Thos. Morton. 16mo. 52 pp. Boston, 1794.

COLUMBUS. The Latin Letter Of. Printed 1493. Fac-simile by Quaritch. 4to. 12 pp. London, 1893.

COLUMBUS, The Unauthorized History Of... Composed in Good Faith by Walt. McDougall, etc. 8vo. wr. 163 pp. Newark, 1893.

COMETTANT, Oscar. Voyage Pittoresque et Anecdotique dans le Nord et le Sud des Etats-Unis. 8vo. hf. mor. 469 pp Paris, 1866.
*Many fine plates. New Orleans, p. 526, 557.

COMMERCE OF NEW ORLEANS. Review of The. Year ending Aug. By J. Curtis Waldo. 8vo. wr. 32 pp. New Orleans, 1876.

COMMERCIAL LAW LEAGUE. Resolutions Adopted at New Orleans. 8vo. wr. 12 pp. Washington, 1904.

COMMISSION, STATE MUSEUM. Baton Rouge, 1906.

CONANT, A. J. See Mississippi Valley. Foot-prints, etc.

CONFEDERATE. A Rebel War Clerk's Diary at the Confederate States Capital. By J. B. Jones. Two vols. 8vo. clo. 392-484 pp. Philadelphia, 1866.

CONFEDERATE. Barker, Jacob. The Rebellion: Its Consequences, etc. 8vo. clo. 231 pp. New Orleans, 1866.

CONFEDERATE. Bates, W. C. The Stars and Stripes in Rebeldom. Series of papers written in Parish Prison, New Orleans, etc. 12mo. clo. 137 pp. Boston, 1862.

CONFEDERATE. Convention of the State of Louisiana. Ordinances and Constitution. 8vo. wr. 78 pp. New Orleans, 1861.

CONFEDERATE. Cooper's Cavalry Tactics. 12mo. wr. 42 pp. New Orleans, 1861.

CONFEDERATE. Camp Fire and Cotton Field. Life with Union Army and Residence on a Louisiana Plantation. By Thos. W. Knox, Herald Correspondent. 8vo. clo. 524 pp. illust. New York, 1865.

CONFEDERATE. Chaudron's Spelling Book. 12mo. wr. 48 pp. Mobile, 1865.
*Wall paper.

CONFEDERATE. Cooke, Jno. Esten. Wearing of the Grey, etc. 8vo. sheep. 601 pp. New York, 1867.
*Portraits and spirited plates.

CONFEDERATE. Davis, Jefferson, Ex-President of the Confederate States of America. A Memoir by His Wife. In two vols. 8vo. hf. cf. 699-939 pp. illust. New York, 1890.

CONFEDERATE. Davis, Jefferson. The Rise and Fall of the Confederate Government. Two vols. 8vo. clo. 707-808 pp.
*New Orleans, p. 210, 231. New York, 1881.

CONFEDERATE DEAD. Register of The. Interred in Hollywood Cemetery, Richmond, Va. 8vo. wr. 116 pp. Richmond, 1869.

CONFEDERATE. Defences of New Orleans. Correspondence War Department and General Lovell. 8vo. wr. 123 pp. Richmond, 1863.

CONFEDERATE. Destruction and Reconstruction. Personal Experiences of the Late War. By Richard Taylor, of Louisiana. 8vo. clo. 274 pp. New York, 1874.

CONFEDERATE. Duke, Basil W. History of Morgan's Cavalry. Portrait. Maps. 8vo. clo. 578 pp. Cincinnati, 1867.

CONFEDERATE. English Grammar. Published by order Gov. H. W. Allen. 8vo. wr. 100 pp. Shreveport, 1865.

CONFEDERATE. Exercises et Manoeuvres de l'Infanterie. By Alphonse Canonge. 12mo. old hf. lea. 348 pp. Nouvelle Orleans, 1861.

CONFEDERATE HAND-BOOK. Compilation of Important Data Relating to the War Between the States. By Col. R. C. Wood. ..8vo. wr. 126 pp. New Orleans, 1900.

CONFEDERATE. Hardee, Col. W. J. Rifle and Infantry Tactics. 16mo. old hf. lea. 232 pp. Mobile, 1861.
*First year of the Confederacy.

CONFEDERATE. Louisiana Historical Association. Catalogue of Memorial Hall. 8vo. wr. 29 pp. New Orleans, 1891.

CONFEDERATE. History Confederated Memorial Association of the South. 8vo. clo. 229 pp. New Orleans, 1903.
*Presentation copy.

CONFEDERATE. History Sixtieth Alabama Regiment, Gracie's Alabama Brigade. By L. A. Shaver. 8vo. 109 pp. Montgomery, 1867.

CONFEDERATE. History of the Confederated Memorial Associations of the South. 8vo. clo. 125 photos. 318 pp. New Orleans, 1904.
*Louisiana, p. 165, 148.

CONFEDERATE. History of the Fall of Fort Sumter. The Genesis of the Civil War. By Saml. W. Crawford. Illustrated. 8vo. hf. cf. 486 pp. New York, 1896.
*General Beauregard, p. 275, etc.

CONFEDERATE. Southern Historical Society Papers. By C. C. Jones. Vol. I, Jan. June. 8vo. hf. cf. 466 pp. Richmond, 1876.
*Contains roster Confederate Army.

CONFEDERATE. Early, Lt.-Gen. Jubal A. A Memoir of the Last Year of the War for Independence, Confederate States. 8vo. wr. 112 pp. New Orleans, 1867.

CONFEDERATE. History Second Army Corps in the Army of the Potomac. By Francis A. Walker. Portraits and maps. 8vo. clo. 737 pp. New York, 1886.

CONFEDERATE. How Beauty Was Saved, and Other Louisiana Stories. By Mrs. A. A. Washington. Clo. 75 pp. New York, 1907.

CONFEDERATE. Imprint. Henry VIII and His Court, or C. Parr. By Muhlbach. 8vo. wr. 141 pp. Mobile, 1865.
*Wall paper back.

CONFEDERATE. Instruction for Heavy Artillery. 8vo. clo. 270 pp. Charleston, 1861.

CONFEDERATE. Johnston, Albert Sidney. The Life Of. By Wm. Preston Johnston. 8vo. clo. 755 pp. New York, 1878.

CONFEDERATE. Johnston, Jos. E. Narrative of the Military Operations Of. Steel plates and maps. 8vo. clo. 602 pp.
*Origin of the Confederate flag, p. 602.

CONFEDERATE. La Cause Perdue. Par E. Pollard. Traduction Francaise de Jules Noblom. Illustre. Folio. clo. 420 pp. Nouvelle Orleans, 1867.

CONFEDERATE. Marmont, Marshall. The Spirit of Military Institutions. 12mo. hf. cf. 278 pp. Columbia, S. C., 1864.
*Presentation copy.

CONFEDERATE. Military and Naval Laws. A Digest. 8vo. bds. 329 pp. Columbia, 1864.

CONFEDERATE. Mahan, D. H. Outpost Duty. 16mo. clo. 143 pp. New Orleans, 1861.

CONFEDERATE. Mobile Imprint. Three Months in the Southern States. By Lieut.-Col. Freemantle, Coldstream Guards. 8vo. hf. mor. 158 pp. Mobile, 1864.

CONFEDERATE WAR, MEMOIRS OF THE. By Heros von Borcke. In two vols, with a map. 8vo. clo. 323-318 pp. London, 1866.

CONFEDERATE MEMORIAL HALL. Louisiana Historical Association. Museum of Confederate Relics. 8vo. 7 pp. New Orleans, 1891.

CONFEDERATE MONUMENT AT GREENWOOD CEMETERY. Dedication. 26 pp. New Orleans, 1874.

CONFEDERATE. Mosby, Col. Jno. S. Partisan Life. By Maj. Jno. Scott. Portraits and engravings on wood. 8vo. clo. 492 pp. New York, 1867.

CONFEDERATE. Official Report. Great Union meeting Academy of Music, New York, Dec. 19, 1859. 8vo. hf. mor. 192 pp. Also bound in Union meeting Castle Garden, Oct. 30, 1850. 62 pp. New York, 1859.

CONFEDERATE. Pollard, E. A. Southern History of the War. Two vols. 8vo. clo. New York, 1866.

CONFEDERATE. Pollard, E. A. The Lost Cause. A new Southern history of the war of the Confederates. Steel portraits. 8vo. hf. mor. 752 pp. New York, 1866.

CONFEDERATE. Port Hudson. By Chas. D. Elliott. 8vo. wr. 14 pp. Somerville, 1908.

CONFEDERATE. Regulations for the Army of the Confederate States. 8vo. bds. 232 pp. Richmond, 1864.

CONFEDERATE. Rifle and Light Infantry Tactics. 8vo. wr. 98 pp. New Orleans, 1861.
*Owned by a "Louisiana Tiger" and carried through the war by him.

CONFEDERATE. Scharf, J. T. History Confederate States Navy, etc. Profusely illustrated. 8vo. sheep. 820 pp. New York, 1887.
*Mississippi River, p. 278, 368.

CONFEDERATE. Semmes, Admiral Raphael... Service Afloat; or, The Remarkable Career of the Confederate Cruisers Sumter and Alabama. 8vo. clo. steel engraved portraits and six chromo-tints. 833 pp. Baltimore, 1887.

CONFEDERATE. Shelby and His Men; or, The War in the West. Portrait and maps. 8vo. clo. 551 pp. Cincinnati, 1867.

CONFEDERATE. Siege of Vicksburg, A Soldier's Story of The. From the Diary of O. H. Oldroyd, Twentieth Ohio. Illustrated with portraits and other engravings. 8vo. full mor. 200 pp. Springfield, 1885.
*Louisiana troops, p. 133-144.

CONFEDERATE. Soldier Life in the Army of Northern Virginia. By W. L. Sheppard. Illustrated. 8vo. clo. 224 pp. Richmond, 1882.
*Chapter on Confederate flag, p. 219-224, locates original at New Orleans.

CONFEDERATE. Songs of the South. By J. W. Randolph. 16mo. crude bds. 71 pp. Richmond, 1862.

CONFEDERATE. Southern Generals: Their Lives and Campaigns. By W. P. Snow. Steel portraits. 8vo. clo. 500 pp. New York, 1865.

CONFEDERATE. Southern Historical Society Papers. Vol. II, July-Dec. 8vo. hf. cf. 320 pp. Richmond, 1876.
*Jones' roster.

CONFEDERATE. Southern Historical Society Papers. Vol. III, Jan.-June. 8vo. hf. cf. 304 pp. Richmond, 1877.
*Jones' roster completed.

CONFEDERATE STATES. Acts and Resolutions of the First Session of the Provisional Congress. 8vo. cf. 131 pp. Montgomery, 1861.
*Contains also Second Session, Montgomery, 100 pp, and Third Session, Richmond, 94 pp., and Sequestration Act by Judah P. Benjamin, of Louisiana.

CONFEDERATE STATES OF AMERICA VS. SHIP "STATE OF MAINE." By H. C. Miller. New Orleans, 1861.

CONFEDERATE STATES. Regulations for the Army of The. 12mo. hf. cf. 262. 107 pp. New Orleans, 1861.

CONFEDERATE. Stuart, J. E. B. The Life and Campaigns of Major General J. E. B. Stuart. By H. B. McClellan. Portrait, maps, etc. 8vo. clo. 468 pp. Richmond, 1885.

CONFEDERATE. Tactics for Officers of Infantry, Cavalry and Artillery. By L. V. Buckholtz. 16mo. clo. 117 pp. Richmond, 1861.

CONFEDERATE. Tunnard, W. H. History of the Third Regiment, Louisiana Infantry. 8vo. clo. 393 pp. Baton Rouge, 1866.
*Rolls of the companies.

CONFEDERATE VETERANS, UNITED. Report Dr. Jos. Jones on Med. Dept., Confederate Army. 8vo. wr. 34 pp. New Orleans, 1892.

CENFEDERATE VETERANS, UNITED. Third Annual Meeting and Reunion, April 8, 1892. 8vo. wr. 176 pp. New Orleans, 1892.

CONFEDERATE VETERANS. U. C. V. Souvenir Program. Small 4o. wr. 36 pp. New Orleans, 1909.

CONFEDERATE. Washington Artillery. A Soldier's Story of the War. By Napier Bartlett. 8vo. hf. cf. 252 pp. New Orleans, 1874.
*Photographs of officers.

CONFEDERATE. **Wheeler, Maj. Gen. Joseph. Cavalry Tactics.** 16mo. orig. bds. 368 pp. Mobile, 1863.

CONGREGATIONAL CHURCHES AND MINISTERS. **Annual Meetings at New Orleans, 1870-71.** 8vo. wr. 27 pp. New Orleans, n. d

CONGREGATIONAL CHURCHES. **Minutes of Southwestern Conference at New Iberia, April, 1879.** 8vo. wr. 16 pp. New Orleans, n. d.

CONGREGATIONAL CHURCHES. **Minutes of the Southwestern Conference.** 8vo. wr. 16 pp. New Orleans, 1879.

CONGRESSIONAL DIRECTORY. **Sixty-first Congress.** 8vo. clo. 485 pp. Washington, 1910.

CONSTANT, Abbé B. M. **Le Pape et ses Droits, etc.** 16mo. wr. 24 pp. Nouvelle Orleans, 1861.

CONSTITUTION STATE OF LOUISIANA. 8vo. wr. 129 pp. New Orleans, 1898.

CONTESTED ELECTION. **Burthe, Michel et al.** 8vo. wr. 80 pp. New Orleans, 1855.

CONVERSE, Florence (of New Orleans). **The Burden of Christopher.** A Novel. 8vo. clo. 315 pp. Boston, 1900.

COOKE, Grace MacGowan. **The First Formal Call.** 8vo. clo. New York, 1906.

COOKE, John Esten. **Hammer and Rapier.** 8vo. clo. New York, 1887.

COOKE, John Esten. **Her Majesty the Queen.** 8vo. clo. Philadelphia, 1873.

COOKE, John Esten. **Hilt to Hilt.** 8vo. clo. New York, 1890.

COOKE, John Esten. **Out of the Foam.** 8vo. clo. New York, 1871.

COOKE, John Esten. **Surry of Eagle's Nest.** 8vo. clo. New York, 1866.

COOPER, J. Fenimore. **History of the Navy of the United States.** Three vols. in one. Steel portraits. Maps. 8vo. clo. 276-248-106 pp. New York, 1856.
*New Orleans, p. 141, 147, Vol. II.

COOPER, J. Fenimore. **The American Democrat; or, Hints on the Social and Civic Relations of the United States.** 8vo. clo. 182 pp. Cooperstown, 1838.

COOPER, J. Fenimore. **The Last of the Mohicans—A Narrative of 1757.** In two vols. 12mo. 571 pp. Philadelphia, 1826.

COOPER, J. Fenimore. **Works Of.** In ten roy. 8vo. vols. illust. New York, 1891.

COOPER, Thos. **A Manual of Political Economy.** 16mo. old. lea. 109 pp. Washington, 1834.

CORTHELL, Elmer Lawrence. **Physical and Commercial Notes Upon the Delta of the Mississippi River.** 8vo. wr. 30 pp. Buffalo, 1896.

CORONADO. **The Journey Of, 1540-1542, from City of Mexico to Grand Cañon of Colorado, Texas, etc., as Told by Himself.** Translated by Geo. Parker Winship. With maps. 12mo. clo. 251 pp. New York, 1904.

COTTON CLAIMS AGAINST B. F. FLANDERS. **Mansfield vs. Flanders et al.** 8vo. wr. 11 pp. New Orleans, 1864.

COTTON EXCHANGE DIRECTORY, 1906.

COTTON EXCHANGE, NEW ORLEANS. **Rules for Future Delivery of Cotton.** 8vo. wr. 35 pp. New Orleans, 1881.

COTTON EXCHANGES. **Report On.** 216 pp. Washington, 1908.

COTTON EXCHANGES. **Report On.** 8vo. wr. 370 pp. Washington, 1909.

COTTON MILLS AND MANUFACTURERS. Future of Louisiana. Hargrove on Cotton Mills. Steele on Factories. 8vo. wr. 56 pp. New Orleans, 1899.

COTTON PLANT, THE. By Chas. W. Dabney. 8vo. clo. 433 pp. Washington, 1896.

COTTON STATES IN THE SPRING AND SUMMER. By Charles Nordhoff. Clo. 112 pp. New York, 1876.

COUES, Elliott. The Manuscript Journals of Alexander Henry and of David Thompson. 1899-1814. In three vols. Exploration of the Northwest. 8vo. clo. New York, 1897.
*No. 408 of 1100 copies.

COURT OF CLAIMS. Judah Touro. Almshouse Fund. Statement of Case. Folio, 6 pp. MSS. New Orleans, 1906.

COURT OF CLAIMS, U. S. Ezekiel Simpson vs. U. S. War Claim in New Orleans. 8vo. wr. 48 pp. Washington, 1868.

COURT OF CLAIMS, U. S. F. Burr vs. U. S. Petition. Cotton. 8vo. wr. 3 pp. Washington, 1868.

COURT OF CLAIMS. E. W. Dorr vs. U. S. 8vo. wr. 28 pp. Washington, 1868.

COURT OF CLAIMS, U. S. Cotton Seizure. Laplante. 8vo. wr. 3 pp. Washington, 1867.

COWDIN, Mrs. V. G. Ellen; or, The Fanatic's Daughter. 12mo. clo. 202 pp. Mobile, 1860.
*Ante-bellum story of Louisiana.

COWDON, John (of New Orleans). New York and New Orleans Contrasted in Their Commercial Relations. 8vo. wr. 23 pp. New York, 1885.

COVINGTON AND ST. TAMMANY LAND AND IMPROVEMENT CO. Map, Description, etc. 8vo. wr. 18 pp. New Orleans, 1887.

COVINGTON, LA. St. Joseph's College Prospectus. 1903.

COX, Saml. S. Three Decades of Federal Legislation. 8vo. clo. 726 pp. Providence, 1888.
*Louisiana, p. 543-571. Kuklux, Reconstruction, etc.

COXE, Daniel. A Description of the English Province of Carolana, by the Spaniards Call'd Florida and by the French la Louisiane, etc., etc., to Which is Added a Large and Accurate Map of Carolana and of the River Meschacebe. 8vo. full crushed levant by Lloyd, Cornhill, opposite the Royal Exchange. London, 1741.

COXE, Dr. Edward Jenner. Practical Remarks on Yellowstone. 12mo. wr. 107 pp. New Orleans, 1859.

CRADDOCK, Charles Egbert. Down the Ravine. 12mo. clo. Boston, 1886.

CRADDOCK, Charles Egbert. In the "Stranger Peoples" Country. 8vo. clo. New York, 1891.

CRADDOCK, Charles Egbert. In the Tennessee Mountains. 8vo. clo. Boston, 1886.

CREDIT MEN'S ASSOCIATION, NEW ORLEANS. Clearing Out-of-Town Checks. 4to. wr. 15 pp. New Orleans, 1908.

CREECY, Col. James R. Scenes in the South, etc. 8vo. clo. 294 pp. Philadelphia, 1860.
*Most of the "scenes" are laid in New Orleans. Very interesting.

CREMATION IN NEW ORLEANS. Four Items on Incineration. 8vo. wr. various. New Orleans, 1885.

CREMATION SOCIETY. The New Orleans. 8vo. wr. 13 pp. New Orleans, 1885.

CREOLE. La Cuisine. A Collection of Culinary Recipes, etc. 8vo. clo. 268 pp. New Orleans, 1885.

CREOLES OF ST. LOUIS. By Paul Beckwith.
8vo. clo. 169 pp. and tables. St. Louis, 1893.

CRESCENT CITY AND THE NEW ST. CHARLES. Carnival Calendar.
17 pp. New Orleans, 1908.

CRESCENT CITY MEN. Y. M. C. A. at New Orleans. 1904.

CROSBY, Frances Jane. The Blind Girl, and Other Poems.
12mo. old lea. 159 pp. New York, 1844.

CROSSMAN, A. D. Mayor of New Orleans. Copy from his library of: History of the Proceedings in the City of New Orleans, Occasion Funeral Ceremonies Calhoun, Clay and Webster, 1852.
8vo. mor. 104 pp. New Orleans, 1853.

CROCKETT, Col. David, of West Tennessee. The Life and Adventures Of. 12mo. old bds. 204 pp. Cincinnati, 1833.

CROCKETT, Col. David. A Narrative of the Life Of. Written by Himself. 8vo. clo. 211 pp. Philadelphia, 1834.

CROCKETT, David. Life of Martin Van Buren, etc.
12mo. clo. 209 pp. Philadelphia, 1835.

CRUSADE AGAINST TUBERCULOSIS.
8vo. wr. 18 pp. New Orleans, 1908.

CUBA. Gallenga, A. The Pearl of the Antilles.
8vo. clo. 202 pp. London, 1873.

CULLEN, Charles. The History of Mexico. In three vols. With charts and other copperplates. Clavigero translated. 8vo. old lea. about 1200 pp. Philadelphia, 1804.

CUMMINGS, Samuel. The Western Pilot, containing Charts Ohio and Mississippi Rivers, and Gazetteer.
8vo. boards. 151 pp. Cincinnati, 1832.

CURIOSA. The Widow and the Bat. 12mo. wr. 16 pp. Mobile, 1899.

CURTIS, Ed. The History of a Picture. (G. Washington.)
16mo. wr. 6 pp. New Orleans, n. d.

CURTIS, E. Auctioneer's Sale Catalogue Trumbo Collection of Paintings. 95 Nos. San Francisco, 1910.

CUSACHS, Gaspar, Antiquarian. Remarks on Gov. Miro. See Louisiana Historical Publications. New Orleans, 1898.

CUVIER, M. Essay on the Theory of the Earth, with Observations by S. L. Mitchell. Plates. 8vo. old bds. 431 pp. New York, 1818.
*Louisiana and Mississippi, p. 403-6.

CYCLOPÆDIA. Appleton's Annual for 1861.
8vo. hf. mor. 780 pp. New York, 1862.

CYCLOPÆDIA. Appleton's Annual for 1862.
8vo. hf. mor. 830 pp. New York, 1863.

CYCLOPÆDIA. Appleton's Annual for 1863.
8vo. hf. mor. 865 pp. New York, 1865.

CYCLOPÆDIA. Appleton's Annual for 1864.
8vo. hf. mor. 838 pp. New York, 1865.

CYCLOPÆDIA. Appleton's Annual for 1865.
8vo. hf. mor. New York, 1866.

CYCLOPÆDIA. Appleton's Annual for 1866.
8vo. hf. mor. New York, 1867.

CYCLOPÆDIA. Appleton's Annual for 1867.
8vo. hf. mor. New York, 1862.

CYCLOPÆDIA. Appleton's Annual for 1868.
8vo. hf. mor. New York, 1869.

CYCLOPÆDIA. Appleton's Annual for 1869.
8vo. hf. mor. New York, 1870.

CYCLOPÆDIA OF COMMERCIAL AND BUSINESS ANECDOTES.
Portraits. 8vo. lea. 781 pp. New York, 1872.
*Barker, Nolte, McDonogh, Touro, Audubon et al.

DABLON AND MARQUETTE. Relations Of. See Marquette.

DAELLI. G. A Relic of the Italian Revolution of 1849. Folio. clo. 29 pp. script. 50 plates. New Orleans, circa 1850.

DABNEY, Dr. T. S. A Case of Anthrax (Charbon). 8vo. wr. 7 pp. New Orleans, 1899.

DABNEY, Dr. T. S. (of New Orleans). Diseases of Tropical Climates. 8vo. wr. 18 pp. New York, 1898.

DABNEY, Dr. T. S. Science and Pseudo-Science in Medicine. 8vo. wr. 8 pp. New Orleans, 1902.

DABNEY, Dr. T. S. The Physiological Treatment of Typhoid Fever. 8vo. 8 pp. New Orleans, 1900.

DABNEY, Dr. T. S. (of New Orleans). Tropical Dysentery. 12mo. wr. 12 pp. Detroit, 1902.

DABNEY, Virginius. The Story of Don Miff, etc. 8vo. clo. 492 pp. Philadelphia, 1886.
*War story.

DALCOUR. Ten Years Hence, What? Oblong. 16 pp. wr. New Orleans, 1912.

DAMPIER'S VOYAGES. A New Voyage Round the World, Describing Particularly the Isthmus of America, etc., etc. In two vols. Vol. I, 550 pp. Vol. II in three parts. I—A Supplement of the Voyage Round the World, 184 pp. II—Two Voyages to Campeachy, 132 pp. III—Discourse on Trade Winds, West Indies and Mississippi River. 8vo. old lea. London, 1700.

DANA, Richard H. Two Years Before the Mast. 8vo. clo. Boston, 1883.

D'ANVERS, N. The Fur Country. 12mo. levant. London, 1877.

DARBY, Wm. A Geographical Description of Louisiana, etc., to Accompany Large Map of Louisiana. 8vo. old lea. 270 pp. and vocabulary. Philadelphia, 1816.

DARBY, Wm. A Geographical Description of the State of Louisiana, the Southern Part of the State of Mississippi and Territory of Alabama. 8vo. old lea. 352 pp. and vocabulary. Maps. New York, 1817.

DARBY, Wm. The Emigrant's Guide to Western and Southwestern States. Maps. 8vo. old lea. 311 pp. New York, 1818.

DARBY, Wm. View of the U. S. Historical, Geographical and Statistical. Maps. 16mo. hf. lea. 654 pp. Philadelphia, 1828.

DARRAS, M. l'Abbe J. E. History of the Catholic Church. Translated by Bishop Spalding. In four vols. 8vo. clo. New York, 1869.

DAVENPORT, Homer. Catalogue Collection of Birds. Seventy-one items. Portland, 1905.

DAVID, Urbain. Les Anglais a la Louisiana en 1814 et 1815. Poeme en 10 Chants. 12mo. clo. 60 pp. Nouvelle Orleans, 1845.

DAVIS, Jefferson. Memorial Volume Of. By J. W. Jones. Portrait and figures. 8vo. clo. 672 pp. Richmond, 1890.

DAVIS, Jefferson. Prison Life Of. By Col. J. J. Craven, M. D. Plate. 8vo. clo. 377 pp. London, 1866.

DAVIS, Jefferson. Speech on Coast Survey of the U. S. Autographed. 40 pp. Washington, 1849.

DAVIS, John. Travels in Louisiana and the Floridas in the Year 1802, Giving a Correct Picture of Those Countries. Translated from the French (Du Vallon) with notes. 8vo. full levant by Zahn. 181 pp. Very rare. New York, 1806.

DAVIS, M. E. M. An Elephant's Track, and Other Stories. Illust. 8vo. clo. 276 pp. New York, 1897.

DAVIS, M. E. M. In War Times at La Rose Blanche. Illustrated by Kemble. 8vo. clo. 257 pp. Boston, 1888.

DAVIS, M. E. M. Jaconette: Her Loves.
8vo. clo. 152 pp. Boston, 1901.

DAVIS, M. E. M. Keren-Happuch and I. In two parts in one pamphlet.
8vo. wr. 22 pp. New Orleans, 1907.
*Autographed copy.

DAVIS, M. E. M. The Little Chevalier. Illust.
8vo. clo. 317 pp. Boston, 1903.

DAVIS, M. E. M. The Moons of Balbanca. Illust.
8vo. clo. 180 pp. Boston, 1908.

DAVIS, M. E. M. The Price of Silence. Illustrated by Tyng.
8vo. clo. 280 pp. Boston, 1907.

DAVIS, M. E. M. The Queen's Garden.
8vo. clo. 142 pp. Boston, 1900.

DAVIS, M. E. M. The Wire Cutters. 8vo. clo. 373 pp. Boston, 1899.

DAVIS, M. E. M. Two Poems: Pere Dagobert; Throwing the Wanga.
12mo. 11 pp. New Orleans, 1908.

DAVIS, M. E. M. Under Six Flags. The Story of Texas. Illust.
8co. clo. 187 pp. Boston, 1898.
*Presentation, autographed.

DAVIS, Richard Harding. Van Bibber, and Others.
8vo. clo. New York, 1893.

DAVIS. Varina Anne Jefferson. A Romance of Summer Seas. A Novel.
8vo. clo. 278 pp. New York, 1899.

DAVIS, Varina Anne Jefferson. The Veiled Doctor. A Novel.
8vo. clo. 220 pp. New York, 1895.

DAY, Richard H., M. D. (of Baton Rouge). Malarial Haematuria Treated by Rectal Medication. 8vo. wr. 8 pp.
New Orleans, 1887.

DEAF AND DUMB INSTITUTE OF LOUISIANA. School Arrangement and Regulations. 12mo. 15 pp. Baton Rouge, 1905-6.

DEAF AND DUMB. Louisiana Institute for The. Report.
8vo. 66 pp. Baton Rouge, 1906.

DEAF AND DUMB, INSTITUTION. Report for Two Years.
8vo. wr. 46 pp. Baton Rouge, 1908.

DE BOW, J. D. B. Mortality Statistics of the U. S.
8vo. clo. 304 pp. Washington, 1855.
*Louisiana, p. 99, 111.

DE BOW, J. D. B. The Industrial Resources, etc., of the Southern and Western States, etc. With an appendix. In three vols. 8vo. clo. 460, 564, 584 pp. New Orleans, 1853.
*Vol. I—Louisiana, p. 408, 438; Gulf by Maury, p. 365-73; Louisiana Historical Society, p. 436, etc. A to L.

DE BOW'S INDUSTRIAL RESOURCES. Vol. II. Mississippi River, p. 1-20; Mississippi State, p. 21-41; Mobile, p. 76-80; New Orleans, p. 131-154; Olives, p. 348; Rice, p. 429; Railroads, p. 507-555.

DE BOW'S INDUSTRIAL RESOURCES. Vol. III. South, p. 1-124; Steamboats, p. 155-157; Sugar, Silk, p. 157, 249 to 314; Texas, p. 314-339; Tobacco, p. 341-5; Tea Culture in the South, 355-6.

DeBOW'S REVIEW. See Magazine.

DE BOUCHEL, Victor. Histoire de la Louisiane.
12mo. hf. mor. 197 pp. New Orleans, 1841.
*Good chronological arrangement.

DEBTS OF THE STATES. 8vo. wr. 36 pp. Boston, 1844.
*Louisiana, p. 23, 24; Mississippi, p. 17, 18, 19, 20.

DE COSTA, B. F. A Narrative of Events at Lake George, from Early Times to Close of the Revolution. Royal 8vo. clo. 746 pp.
New York, 1868.
*One of two copies illustrated with original photographs, presentation copy from the author, autographed. No. 1 of 75 copies altogether.

DE COSTA, B. F. **From Canterbury to Rome.**
8vo. clo. New York, 1902.

DE COSTA, B. F. **Father Jogues at the Lake; or, The Holy Sacrament. An Episode.** 8vo. wr. 16 pp. New York, 1900.

DE COSTA, B. F. **Harriet Cooper Spencer De Costa. In Memoriam.**
12mo. wr. 18 pp. New York, 1901.

DE COSTA, B. F. **Memorials of Geo. Washington and Benj. Franklin.**
16mo. wr. 18 pp. Philadelphia, 1876.

DE COSTA, B. F. **The Fight at Diamond Island, Lake George.**
Roy. 8vo. wr. 11 pp. New York, 1872.

DE COSTA, B. F. **The Pre-Columbian Discovery of America by the Northmen, etc.** New York, 1890.
*With autograph corrections.

DE COSTA, B. F. **Verrazano. A Motion for a Stay of Judgment.**
12mo. wr. 16 pp. New York, 1876.

DE COSTA, B. F. **Verrazano the Explorer. Being a Vindication of His Letter and Voyage, with an Examination of the Map of Hieronomo da Verrazona; also Globe of Vepius; Bibliography of Subject, etc.** 4to. hf. mor. plates and maps. 82 pp.
New York, 1880.

DE COSTA, B. F. **Whither Goest Thou?**
Full 12mo. clo. 145 pp. New York, 1902.

DE GRANGE, J. H. **Legend of the Grave at Spanish Fort.**
Oblong, wr. 14 pp. New Orleans, 1911.

DEILER, J. Hanno. **Die Ersten Deutschen am Unteren Mississippi und die Creolen Deutscher Abslam.** New Orleans, 1891.

DEILER, J. Hanno. **Zur Gilchichte der Deutschen Kirchengemeinden im Louisiana, etc.** 8vo. clo. 164 pp. New Orleans, 1894.

DEILER, J. Hanno. **The Settlement of the German Coast of America, and the Creoles of German Descent.** 8vo. clo. 136 pp.
Philadelphia, 1909.

DEILER, J. Hanno. **Zur Gelchichte der Deutschen Kirchengemeinden in Staate Louisiana.** 8vo. clo. 144 pp. New Orleans, 1894.
*German churches in New Orleans. List of early German settlers from St. Louis Cathedral records, etc.

DEJACQUE, Joseph. **Les Lazareenes, Fables et Chansons. Poésies Sociales.** 8vo. wr. 15 pp. New Orleans, 1857.

DEJACQUE, Joseph. **Les Lazareennes, Fables et Chansons Poesies Sociales, Quatrieme Livraison.** 8vo. wr. 49-64 pp.
Nouvelle Orleans, 1857.

DEJOUX, J. B. **Manual of Commerce in French and English.**
8vo. bds. 55 pp. Two copies. New Orleans, 1848.

DELAFIELD, Jno., Jr. **An Inquiry Into the Origin of the Antiquities of America.** With appendix by Jos. Lakey. 4to. old lea. X plates. 142 pp. Cincinnati, 1839.

DE LEON, T. C. **Belles, Beaux and Brains of the 60's.**
8vo. clo. 464 pp. New York, 1909.

DE LEON, T. C. **Four Years in Rebel Capitals.** With biographical sketch of the author by L. de V. Chaudron. Portrait. 8vo. clo. 376 pp. Mobile, 1892.

DE LEON, T. C. **John Holden, Unionist. A Romance of the Days of Destruction and Reconstruction.** Illustrated. 8vo. clo. 338 pp.
St. Paul, 1893.

DE LEON, T. C. **Souvenir Alabama Daughters Revolution. Poem. The Tribute of the Flags.** 4 pp. Mobile, 1909.

DE LEON, T. C. **The Puritan's Daughter.**
12mo. wr. 171 pp. Mobile, 1891.

DELERY, Dr. Chs. Discours prononce par le. a la Séance Inaugurale Societe Medicale, New Orleans, 1859. 8vo. wr. 11 pp. New Orleans, 1959.

DELERY, Dr. Charles. Le Dernier Chant. du Gucrriér Orateur. a la Memoire du Lt. Col. C. D. Dreux. 8vo. wr. 6 pp. Nouvelle Orleans, 1861.

DELERY, Dr. Charles. L'Ecole du Peuple. Comedie. 8vo. wr. 30 pp. Nouvelle Orleans, 1877.

DELERY, Dr. Charles. Le Spectre Noir on Radicalisme, etc. 8vo. wr. 31 pp. Nouvelle Orleans, 1868.

DELPIT, Albert. Belle Madame. Un Monde qui s'en va. 12mo, hf. mor. Paris, 1892.
*Born in Louisiana.

DELPIT, Albert. Disparu. Roman. 12mo. hf. mor. Paris, 1905.

DELPIT, Albert. Le Fils de Coralie. 12mo. hf. mor. Paris, 1894.

DELPIT, Albert. Les Amours Cruelles. Roman. 12mo. hf. mor. Paris, 1894.

DELPIT, Albert (du Louisiana). Le Mariage d'Oditte. Roman. 12mo. hf. mor. Paris, 1894.

DELPIT, Albert. Madmlle. de Bressier. Roman. 12mo. hf. mor. Paris, 1893.

DELPIT, Albert. Thérésine. Roman. 12mo. hf. mor. Paris, 1888.

DEMOCRATIE FRANÇAISE. Club de La. Charte, Constitution, etc. 16mo. wr. 12 pp. Nouvelle Orleans, 1888.

DEMOCRAT. The; or, Intrigues and Adventures of Jean Le Noir. Two vols in one. 12mo. old lea. 136-162 pp. New York, 1795.
*From New Orleans circulating library.

DEPPEN, Anna Chase (of New Orleans). Our Right to Love. 8vo. clo. 274 pp. New York, 1895.

DENNETT, Danl. Louisiana As It Is. Its Topography, Resources, etc. 8vo. hf, lea. 251 pp. New Orleans, 1876.

DENNETT, Danl. Louisiana As It Is. 8vo. wr. 272 pp. New Orleans, 1876.

DESSOMMES, George. Geoffrey Le Troubadour. Poeme. 12mo. wr. 13 pp. Nouvelle Orleans, 1877.

DESSOMES, George. Tante Cydette. Nouvelle Louisianaise. 8vo. clo. 176 pp. Nouvelle Orleans, 1888.

DE WITT, R. M. Paul Morphy's Match Games. 16mo. clo. 108 pp. New York, 1859.

DEVEREUX, Mary. Lafitte of Louisiana. Clo. 427 pp. Boston, 1902.

DEVOL, Geo. H. Forty Years a Gambler on the Mississippi. 8vo. clo. 300 pp. New York, 1887.

DEVRON, Dr. Gustavus (of New Orleans). Abattoirs. 8vo. wr. 16 pp. Boston, 1881.

DEVRON, Dr. G. The Story of Medicine in Louisiana. 140 pp. New Orleans, 1895.

DIARY FOR 1839. Published by E. Johns, New Orleans, 1838. 12mo. bds.

DICKSON, Harris. Duke of Devil-May-Care. 8vo. clo. 295 pp. New York, 1905.
*Mississippi story.

DICKSON, Harris. Gabrielle—Transgressor. 8vo. clo. 374 pp. Philadelphia, 1906.

DICKSON, Harris. The Black Wolf's Breed. A Story of France in the Old World and the New, etc. 8vo. clo. 288 pp. Iidianapolis, n. d.
*Story of Bienville's time.

DICKSON, Harris. The Siege of Lady Resolute. A Novel. 8vo. clo. 370 pp. New York, 1902.

DICTIONARY OF U. S. HISTORY, 1492-1897. By J. Franklin Jameson. 300 portraits. Roy. 8vo. 733 pp. Boston, 1897.

DILLON, Mary. The Rose of Old St. Louis. 8vo. clo. 460 pp. New York, 1904.
*Colonial Louisiana story.

DIMITRY, Charles (of New Orleans). The House on Balfour Street. A Novel. 8vo. clo. 377 pp. New York, 1868.

DIMITRY, Charles (of New Orleans). The House on Balfour Street. A Novel. 8vo. clo. 377 pp. New York, 1874.

DIMITRY, Charles Patton. New Orleans Street Vendors and Their Cries. Illust. from Fremeaux. Title Rex and His Queen. New Orleans, 1878.

DIMITRY, Charles. Zamba's Plot. A Chapter of New Orleans History, 1730. 4to wr. 5 pp. n. p. n. d.

DIMITRY, John, of Louisiana. A King's Gift. Small 4to. 23 pp. Magazine American History, 1886.

DIMITRY, John. See Louisiana History Of.

DINKINS, Capt. James. Address, Jefferson Davis Day. 8vo. wr. 10 pp. New Orleans, 1910.

DIPLOMACY OF THE UNITED STATES. I. Being an account of the foreign relations of the country since 1778. Two vols. 8vo. bds. I, 470 pp. Boston, 1878.
*Treaty with Spain, 1795; France, 1800; Cession of Louisiana, p. 367-405.

DIPLOMACY OF THE UNITED STATES. II. Vol. II contains: Treaty of Ghent, 1814; Spain, 1819, etc. 517 pp. Boston, 1828.

DIRECTORY, Adams, Of Points and Landings on Rivers and Bayous. 8vo. bds. 250 pp. New Orleans, 1877.

DIRECTORY. Cotton, Sugar and Rice Planter's. 8vo. wr. 223 pp. New Orleans, 1893.

DIRECTORY. Louisiana Mercantile Guide. Cities and Suburbs of the State of Louisiana. 8vo. bds. 254 pp. New Orleans, 1899.

DIRECTORY. Mississippi Valley. Kimball & James' Business Directory for 1844. Including Natchez, New Orleans and other river towns. 8vo. bds. 546 pp. Cincinnati, 1844.
*Historical, p. 16, 34; early commerce on the rivers, p. 35, 39.

DIRECTORY. United Labor Council. 8vo. wr. 112 pp. New Orleans, 1894.

DIXON, Thomas. The Clansman. 8vo. clo. New York, 1905.

DIXON, Thomas, Jr. ..The Leopard's Spots. 8vo. clo. New York, 1912.

DIXIE; or, Southern Scenes and Sketches. By Julian Ralph. Illustrated. 8vo. buckram. 412 pp. New York, 1896.
*New Orleans, p. 44-90.

DIXIE. Seventy Years In. Recollections, Sermons and Sayings of T. W. Caskey and Others. By S. D. Srygley. 8vo. clo. 400 pp. Illust. Nashville, 1891.
*Good ante-bellum character studies.

DOIZE, Chas. E. Cassius. 4 pp. programme. New Orleans, 1904.

DOLHONDE, John. Blood Fertilizing Works. Oblong. 12mo. 19 pp. New Orleans, 1874.

DOMENECH, Abbe E. Voyage Pittoresque.
*See Voyage.

DOMINIC, Sister Mary. Elocution as an Art. 8vo. clo. 216 pp. New Orleans, 1893.

DOMINICAN CONVENT OF NEW ORLEANS. Catalogue Circulating Library. 12mo. wr. 24 pp. New Orleans, 1884.

DONIPHAN'S EXPEDITION, containing accounts of the Conquest of New Mexico, General Kearney's overland journey, etc., etc. Plans of battle fields, maps and engravings by Jno. T. Hughes.
8vo. clo. 407 pp. Cincinnati, 1848.

D'ORBIGNY, M. Alcide. Voyage Pittoresque dans les Deux Ameriques, etc. Plates and maps. 4to. hf. mor. 568 pp. Paris, 1836.

DORMAN, C. T. Under the Magnolias. Story Louisiana Locale.
8oct. clo. 251 pp. New York, 1902.

DORSEY, Sarah A. Recollections of Henry Watkins Allen, Ex-Governor of Louisiana. 8vo. clo. 420 pp. New York, 1866.

DORSEY, Mrs. Sarah A. Panola, a Tale of Louisiana.
8vo. clo. 261 pp. Philadelphia, 1877.

DOSTIE, A. P. Life Of; or, the Conflict in New Orleans. By Emily Hazen Reed. 8vo. clo. 374 pp. New York, 1868.

DOUGLAS, Amanda M. A Little Girl in Old New Orleans.
8vo. clo. 325 pp. New York, 1901.

DOWLER, Dr. Bennet. A Tableau of the Yellow Fever of 1853, with Topographical, Historical, etc., Sketches of Epidemics in New Orleans since 1796. Plate of V. Boullemet and acct. Howard Association. 8vo. wr. IV. 66 pp. New Orleans, 1853.

DOWLER, Dr. B. His Scrap Book and Memoranda, 1875, made in Norman's, New Orleans and Environs. New Orleans, 1845.

DOWLER, Dr. Bennett. History of New Orleans.
*See New Orleans Directory of 1852.

DRAINAGE AND PAVING ASSOCIATION. Citizens' Address.
8vo. wr. 16 pp. New Orleans, 1889.

DRAINAGE. Beauregard, Major G. T. Report on Proposed System of Drainage for First Drainage District of New Orleans.
Autographed. 8vo. wr. 12 pp. New Orleans, 1859.

DRAINAGE CITY OF NEW ORLEANS. Plan and Specifications, with Estimate of Cost, to Perfect Drainage of City.
8vo. wr. 20 pp. New Orleans, 1889.

DRAINAGE. Camp, C. A Proposed Plan for the Drainage of the City.
12mo. wr. 7 pp. New Orleans, 1853.

DRAINAGE. Dunbar, Geo. T., State Engineer. Rapport sur le Desseche-ment des Terres Basses, etc., with Map. Memoire sur meme sujet par Charles Lesseps.
8vo. wr. 20 pp. New Orleans, 1840.

DRAINAGE PLAN, CITY OF NEW ORLEANS.
8vo. wr. 24 pp. map. New Orleans, 1858.

DRAINAGE. Report on the Drainage of the City of New Orleans by the Advisory Board.
8vo. wr. 106 pp. numerous maps. New Orleans, 1895.

DRAINAGE.
*See Longstreet, J. G.

DRAKE, B. M., of the Mississippi Conference. Life of Elijah Steele.
16mo. clf. 276 pp. Cincinnati, 1843.

DRAMATIQUE ORLEANAISE (L'ASSOCIATION).
8vo. wr. 21 pp. New Orleans, 1876.

DUBROCA. L'Itinéraire des Francais dans la Louisiane, etc.
12mo. bds. 104 pp. Paris, 1802.

DUBOIS, E. Biographie de Mlle. Rachel.
8vo. wr. 12 pp. New Orleans, 1855.

DUFFY, Rev. John B. In Memory of the
8vo. wr. 9 pp. New Orleans, 1874.

DUGAN, James. Doctor Dispachemquic, a Story of the Great Southern Plague, 1878. 8vo. clo. 198 pp. New Orleans, 1879.

DUELLING. Field of Honor. By Major Ben C. Truman (autographed).
8vo. clo. 599 pp. New York, 1884.

DUELLING. Notes On. Alphabetically arranged by Lorenzo Sabine.
8vo. clo. 394 pp. Boston, 1855.
*Bouligny, Bowie, Carroll, Frost, Soulé, et al., of New Orleans.

DUELLING. Remarks On. Walter Colton.
8vo. wr. 62 pp. New York, 1828.

DUELLING. The Code of Honor, Its Rationale and Uses as the Tests of Common Sense and Good Morals.
8vo. wr. 42 pp. New Orleans, 1883.

DUELLING. The Code of Honor, or Rules for the Government of Principals and Seconds in Duelling. By John Lyde Wilson.
8vo. wr. 46 pp. Charleston, 1858.

DUELLING. Yancey, Hon. W. L., of Alabama, and Hon. T. L. Clingman, of North Carolina. Affair of Honor.
8vo. 8 pp. Washington, 1845.

DUMONT, M. Memoires Historiques Sur La Louisiane, Contenant cequi y est arrivé de plus memorable depuis l'annee 1687, etc., compris sur les Memoires de M. Dumont par M. L'Abbe Le Mascrier. Cartes et de figures.
Two vols. old lea. 261-338 pp. Paris, 1753.

DUNBAR, John B. Address: The White Man's Foot in Kansas. Map and Cuts. 8 vo. wr. 62 pp. Topeka, 1908.

DUNBAR, William. The Exploration of the Red, the Black, and the Washita Rivers. 8vo. clo. Boston, 1904.

DUNN, Rev. Ballard S., Rector St. Philip's Church, New Orleans. Brazil the Home for Southerners.
8vo. clo. 272 pp. New York, 1866.

DUNLAP, Wm. History of the American Theatre.
8vo. clo. 406 pp. New York, 1832.
*New Orleans, 368-375.

DU PONCEAU, Peter S. New Orleans Batture Cause. Answer to Thierry and Derbigny. 52 pp. Philadelphia, 1809.

DURAYNAUD, Dr. Theo. Catéchisme du Code Divin.
10 pp. New Orleans, 1901.

DUVAL, Mary V. The Students' History of Mississippi.
8vo. clo. 239 pp. Louisville, 1887.

DUVALLON, Berquin. Vue de la Colonie Espagnole du Mississippi ou des Provinces de Louisiane, etc., en l'annee 1802.
8vo. hf. lea. 318 pp. Maps and excellent data. Paris, 1803.

DUVALLON IN ENGLISH.
*See Davis, John.

DWIGHT, Timothy. Travels in New England and New York.
4 vols. old lea. 2000 pp. New Haven, 1821.

DYER, Dr. Isadore. Leprosy Question in Louisiana. Report on the
6 pp. New Orleans, 1894.

DYER, Dr. Isadore. The Barber Shop in Society.
8vo. wr. 2 pp. New Orleans, 1905.

DYMOND, John, Jr. The Oyster in Louisiana.
8vo. wr. 24 pp. New Orleans, 1904.

DYMOND, John, Jr. State of Louisiana vs. State of Mississippi. Boundary Question. 8vo. wr. 21 pp. New Orleans, 1902.

EADS, James B. Physics and Hydraulics of the Mississippi River.
8vo. 33 pp. New Orleans, 1876.

EADS, James B. Ship Railway. Letters from Leading Engineers, etc.
8vo. wr. 46 pp. St. Louis, 1882.
*Autograph copy.

EARLY AMERICAN HUMOR. A Quarter Race in Kentucky and Other Sketches. Edited by Wm. T. Porter. The Drama in Pokerville, etc., by J. M. Field. Both illustrated by Darley.
8vo. clo. 203-200 pp. Philadelphia, 1850.

EARLY AMERICAN HUMOR. Louisiana Swamp Doctor, Old Leaves from Life of a. Streaks of Squatter Life, etc., by Jno. S. Robb, of St. Louis.
8vo. clo. 203-187 pp. Philadelphia, 1858, 1843.

EARLY AMERICAN IMPRINT. Antidote to Miseries, etc.
12mo. old lea. 167 pp. New York, 1806.

EARLY AMERICAN IMPRINT. A World Without Souls.
12mo. old lea. 144 pp. Benj. Edes, Baltimore, 1810.

EARLY AMERICAN IMPRINT. Ela; or, the Delusions of the Heart.
12mo. old lea. 140 pp. Brynberg & Andrews, Wilmington, 1784.

EARLY IMPRINT ON CIPHERS. Traicté des Chiffres on Secretes Manieres d'escrive par Blaise de Vigenere, Bourbonnois.
Large 8vo. hf. mor. 343 pp. Paris, 1586.

EARLY MOBILE IMPRINT. American Lyrics, etc., by Chas. L. S. Jones. 12mo. sheep. 164 pp. Mobile, 1834.

EARLY MONTGOMERY IMPRINT. A Defense of Negro Slavery, etc., by Matthew Estes, of Columbus, Miss.
16mo. original bds. 260 pp. Montgomery, Ala., 1846.

EARLY MUSIC. Album Louisianais, Hommage aux Dames de la Nouvelle Orleans, Contenant Six Romances by E. Johns.
Circa 1818.

EARLY NEW ORLEANS IMPRINT. Address to the People of the United States. The Batture at New Orleans. To which are annexed: Report Superior Court, The Memoire of Mr. Derbigny, and other documents by Edward Livingston. 8vo. original bds. L. 15. XXIX. 68. LXXV. pp.
Printed by Bradford & Anderson, New Orleans, 1808.

EARLY NEW ORLEANS IMPRINT. A Translation of the Titles on Promises and Obligations, Sale and Purchase and Exchange from the Spanish of Las Siete Partidas, by L. Moreau and Henry Carleton, Attorneys-at-Law.
8vo. hf. lea. 197 pp. New Orleans, 1818.
*Spanish and English.

EARLY NEW ORLEANS IMPRINT. Explication des Lois Criminelles, etc., par L. Kerr.
8vo. hf. cf. 241 pp. New Orleans, 1806.

EARLY NEW ORLEANS IMPRINT. Louisiana Bank. An Answer by J. Longpré to Report of Stockholders Concerning Deficit, etc.
8vo. hf. cf. 90 pp. New Orleans, 1820.
*First Bank established in Louisiana (1804), Poydras, Zachary, et al.

EARLY NEW ORLEANS IMPRINT. Memoire Presénté au Congres des Etats-Unis D'Amerique par les Habitans de la Louisiane.
4to. wr. 33 pp. A la Nouvelle Orleans de l'Imprimeria du Moniteur Chez Fontaine Rue Royal, 1804.
*French and English petition.

EARLY NEW ORLEANS IMPRINT. See Louisiana Medicamens, Masdevall.

EARLY NEW ORLEANS IMPRINT. See O'Reilly, Don Alexander.
4to. old lea. 44 pp. New Orleans, 1769.

EARLY NEW ORLEANS IMPRINT. See Villeneufve, Le Blanc de.
First fiction written in Louisiana. New Orleans, 1814.

EARLY NEW ORLEANS PAMPHLETS—Bound.

1—Life of F. X. Martin. 35 pp. 1847.
2—Catalogue Books B. F. French. 41 pp. 1823.
3—LaLouisiane, Advantages, etc. 16 pp. 1858.
4—Rapport La Fievre Jaune, 1817. 54 pp. 1818.
5—Constitution State of Louisiana. 32 pp. 1812.
6—Porchartrain R. R. Co. Incorporation. 19 pp. 1836.
8vo. hf. mor.

EARLY WESTERN TRAVELS. Thwaites, R. G. Vol. I—Journals of Conrad Weiser (1748), George Croghan (1750-1756), Christian Post (1758), Thos. Morris (1764).
8vo. clo. pp. 328. Cleveland, 1904.

EARLY WESTERN TRAVELS. Vol. II—J. Long's Voyages (1768-1782).

EARLY WESTERN TRAVELS. Vol. III—André Michaux (1793-1796), Francoi A. Michaux's Travels (1802), T. M. Harris's Journal (1803).

EARLY WESTERN TRAVELS. Vol. IV—Cuming's Tour to the Western Country (1807-1809.

EARLY WESTERN TRAVELS. Vol. V—Bradbury (1809-1811).

EARLY WESTERN TRAVELS. Vol. VI—Brackenridge's Journal (1811), Franchere's Voyage (1811-1814).

EARLY WESTERN TRAVELS. Vol. VII—Ross' First Settlers of Oregon (1810-1813).

EARLY AMERICAN TRAVELS. Vol. VIII—Buttrick's Voyages (1812-1819), Evan's Pedestrian Tour (1818).

EARLY WESTERN TRAVELS. Vol. IX—Flint's Letters from America (1818-1820).

EARLY WESTERN TRAVELS. Vol. X—Hulme's Journal (1818), Flower's Letters (1819-1820), and Wood's (1820-1821).

EARLY WESTERN TRAVELS. Vol. XI—Faux's Memorable Days (1819-1820).

EARLY WESTERN TRAVELS. Vol. XII—Part II, Faux's Memorable Days (1820), and Welby's Visit (1819-1820).

EARLY WESTERN TRAVELS. Vol. XIII—Nuttall's Travels (1819).

EARLY WESTERN TRAVELS. Vol. XIV—Part I, Long's Expedition.

EARLY WESTERN TRAVELS. Vol. XV—Part II, Long's Expedition (1819-1820).

EARLY WESTERN TRAVELS. Vol. XVI—Part III, Long's Expedition (1819-1820).

EARLY WESTERN TRAVELS—Vol. XVII—Part IV, Long's Expedition (1819-1820).

EARLY WESTERN TRAVELS. Vol. XVIII—Pattie's Narrative (1824), Willard's (1825).

EARLY WESTERN TRAVELS. Vol. XIX—Ogden's Letters (1821), Bullock's New Orleans to New York (1827), Part I, Gregg's (1831).

EARLY WESTERN TRAVELS. Vol. XX—Gregg's Commerce (1831-1839).

EARLY WESTERN TRAVELS. Vol. XXI—Wyeth's Oregon (1832), Townsend's Narrative (1834).

EARLY WESTERN TRAVELS. Vol. XXII—Part I, Maximilian's Travels (1832).

EARLY WESTERN TRAVELS. Vol. XXIII—Part II, Maximilian's Travels (New Orleans, 1834).

EARLY WESTERN TRAVELS. Vol. XXIV—Part III, Maximilian's Travels (1834).

EARLY WESTERN TRAVELS. Vol. XXV.—Maximilian's Travels (1834). Elephant Folio of Plates.

EARLY WESTERN TRAVELS. Vol. XXVI—Part I, Flagg's The Far West (1836-1837).

EARLY WESTERN TRAVELS. Vol. XXVII—Part II, Flagg's The Far West (1836-1837).

EARLY WESTERN TRAVELS. Vol. XXVIII—Part I, Farnham's Travels.

EARLY WESTERN TRAVELS. Vol. XXIX—Part II, Farnham's Travels (1839), De Smet's Oregon Missions (1845).

EARLY WESTERN TRAVELS. Vol XXX—Palmer's Journal (1845).

EARLY WESTERN TRAVELS. Vol. XXXI—Analytical Index, A-K (1907).

EARLY WESTERN TRAVELS. Vol. XXXII—Analytical Index, L-Z (1907).

ECHEZABAL, F. T. and J. B. See Louisiana Plays. An Irish Cavalier, a Play. 16 mo. wr. 71 pp. New Orleans, 1902.

EDUCATION IN LOUISIANA. Conditions and Progress. Oblong. 16mo. wr. 40 pp. New Orleans, 1903.

EDUCATION, Public, Louisiana. Report of Superintendent. 8vo. wr. 64 pp. New Orleans, 1856.

EDWARDS, Bryan. The History, etc., West Indies. 4 Vols. 8vo. old lea. about 1600 pp. Philadelphia, 1805.

EDWARDS, Daniel. Divorce Suit. 8vo. wr. 8 pp. New Orleans, 1851.

EDWARDS, Richard. Great West, and History of St. Louis, etc. 8vo. clo. many cuts. 604 pp. St. Louis, 1860.
*New Orleans, 180-193; Lafayette, 338; Audubon, 380.

EGANA, Juan Y. de. Succession. 8vo. wr. 36 pp. New Orleans, 1864.

EGAN, Lavinia Hartwell, of Louisiana. A Bundle of Fagots. Short Stories of Louisiana and the South. 12mo. clo. 190 pp. Franklin, 1895.

EGGLESTON, George Cary. The Last of the Flat Boats. A Story of the Mississippi and its interesting family of rivers. Illustrated by Charlotte Harding. 8vo. clo. 382 pp. Boston, 1900.

EHRMAN, T. H. Schilderung von Louisiana. German Translation of Duvallon, with map. Also Baudry des Lozier's Voyages a la Louisiane. 8vo. hf. lea. 344-168 pp. Weimar, 1804.

ELDER, M. Theresa. Pauperism: The Cause and Remedy. Columbian Expo. 8vo. 18 pp. Chicago, 1894.

ELDER, Susan Blanchard. A Biographical Sketch. Small 4to. 3 pp. New York, 1901.

ELDER, Susan Blanchard. Character Glimpses of Most Rev. Wm. Henry Elder, D. D. 8o. clo. 180 pp. Illustrated. New York, 1910.

ELDER, Mrs. Susan Blanchard. Elder Flowers, Selection of Poetry. 8vo. wr. New Orleans, 1911.

ELDER, Mrs. S. B. Louisiana History, Side Lights On. Scrap Book. Folio 300 pp. New Orleans, 1907-1911.

ELDER, Mrs. S. B. "Unique" Characteristics of New Orleans. Picayune, Feb. 7, New Orleans, 1907.

ELDER, Thos. S., vs. City of New Orleans. 13 pp. Brief by H. Denis. New Orleans, 1878.

ELECTIONS. Conduct of the Late. Reports to General Assembly of Louisiana. 8vo. wr. 65 pp. New Orleans, 1868.

ELECTION FOR SHERIFF OF NEW ORLEANS. Contested, Bell vs. Hufty. 8vo. wr. 32 pp. New Orleans, 1855.

ELECTIONS OF NOVEMBER, 1872. Report Committee of Seventy. 8vo. wr. 21 pp. New Orleans, 1873.

ELECTION ROORBACK. True Democrat. Home Rule vs. Regulars.
November 8, 1904.

ELECTRIC LIGHT AND POWER CO., of Louisiana. Charter, etc.
6 pp. New Orleans, 1884.

ELKS, B. P. O. 30th Anniversary Convention.
8vo. wr. 88 pp. New Orleans, 1898.

ELLET, Jr., Charles. The Mississippi and Ohio Rivers. Plan for Protection of the Delta from Inundation, with Appendix on Bars at Mouth of the Mississippi River.
8vo. clo. 367 pp. Philadelphia, 1853.

ELLICOTT, Andrew. The Journal of. Commissioner U. S., 1796 to 1800, for Determining the Boundary Between the U. S. and Possessions of His Catholic Majesty. Six maps and appendix.
4to. hf. lea. 299-149 pp. Philadelphia, 1803.

ELLIOTT, F. P. The Haunted Pajamas. Indianapolis, 1911.

ELVAS, Gentil-homme de la ville d'. Histoire de la Conqueste de la Floride per les Espagnols sous Ferdinand de Soto par M. D. C. (M. Citry de la Guette). 12mo. old lea. 300 pp. Paris, 1685.
*First translation from a Portuguese Manuscript of a very rare book.

EMBURY, Emma C. American Wild Flowers. Twenty Colored Plates of Plants. 4to. mor. New York, 1845.

EMERSON, Edwin, Jr. A History of the Nineteenth Century, Year by Year. Three Vols. 8vo. clo. 1924 pp. New York, 1900.

EMORY, Col. W. H. New Mexico and California; Notes of a Military Reconnoissance from Missouri to San Diego, California, including Arkansas and other Rivers.
8vo. clo. 614 pp. Washington, 1848.
*Numerous plates Fish, Plants and Scenes.

ENCYCLOPEDIA. Appleton's American Biography. Roy. 8vo. leather. 7 vole., including Supplement. 5000 pp. New York, 1888-1901.

ENCYCLOPEDIA, The Catholic. 15 vols. clo. Roy. 8vo. 13,000 pp. Illustrated. New York, 1907.

EQUAL RIGHTS ASSOCIATION. Constitution, etc.
16mo. wr. 23 pp. New Orleans, 1890.

EQUITABLE LIFE. By-Laws.
16mo. 14 pp. New York, 1906.

L'ÉQUITÉ SOCIETE, etc. Charte.
16mo. wr. 38 pp. New Orleans, 1888.

ERRORS AND VAGARIES OF MODERN SOCIETY. By Cy.
8vo. wr. 73 pp. New Orleans, 1888.

ETHNOLOGY. Fontaine, Edw., of New Orleans. How the World Was Peopled. 8vo. clo. 1—232 pp. How America Was. 233-269 pp. Appendix, The Mississippi River. ..Illustrated.
283-331 pp. New York, 1872.
*The Mississippi matter is excellent.

ETHNOLOGY. HRDLICKA, ALES. Tuberculosis Among Indians.
8vo. clo. Washington, 1904.

ETHNOLOGY, Bureauof American. Seventeenth Annual Report, 1895-1896. 4to. clo. 276 pp. Plates. Washington, 1898.

ETHNOLOGY, Bureau of American. Seventeenth Annual Report.
4to. clo. pp. xciii.468. Illus. Washington, 1898.

ETHNOLOGY, Bureau of American. Eighteenth Annual Report, 1896-1897, Part II.
4to. clo. 471 pp. 67 plates and maps. Washington, 1899.

ETHNOLOGY, Bureau of American. Eighteenth Annual Report, 1896-1897. 4to. clo. pp. l.-518. Plates. Washington, 1899.

ETHNOLOGY, Bureau of American. Twentieth Annual Report, 1898-1899. 4to. clo. pp. ccxxiv.-237. Plates. Washington, 1903.

ETHNOLOGY, Bureau of American. Twenty-first Annual Report for 1899-1900. 4to. clo. pp. xl.-360. Washington, 1903.

ETHNOLOGY, Bureau of American. Twenty-second Annual Report, 1900-1901. 4to. clo. pp.xliv.-320. Plates. Washington, 1904.
*In two parts. Part I.

ETHNOLOGY, Bureau of American. Twenty-second Annual Report, 1900-1901. 4to. clo. 372 pp. Plates. Washington, 1904.
*In two parts. Part II.

ETHNOLOGY, Bureau of American. Twenty-third Annual Report, 1901-1902. 4to. clo. pp. xlv.-634. Plates. Washington, 1904.

ETHNOLOGY, Bureau of American. Twenty-fourth Report, 1902-1903. 4to. clo. 845 pp. Washington, 1907.

ETHNOLOGY, Bureau of American. Twenty-fifth Annual Report, 1903-1904. 4to. clo. pp. xxiv.-296. Many plates. Washington, 1907.

ETHNOLOGY, Bureau of American. Twenty-sixth Annual Report, 1904-1905. 4to. clo. pp. xxxi.-512. Illus. Washington, 1908.

ETHNOLOGY. Nott, J. C., and Gliddon, G. R. Types of Mankind; or, Ethnological Researches Based Upon the Ancient Monuments, Paintings, Sculptures, etc.
4to. hf. lea. 738 pp. Philadelphia, 1854.
*Mobile and New Orleans subscribers' list.

ETHNOLOGY, Progress of. By J. R. Bartlett.
8vo. 151 pp. New York, 1847.

EUSTIS, George... Eulogy on Life and Character of.
8vo. wr. 13 pp. New Orleans, 1859.

EVANS, Augusta J... Beulah. 8vo. clo. New York, New Orleans.

EVANS, Augusta J. Inez, a Tale of the Alamo.
8vo. clo. New York, New Orleans.

EVANS, Augusta J. Macaria. 8vo. clo. New York, New Orleans.

EVANS, Augusta J. St. Elmo. 8vo. clo. New York, 1896.

EXHIBITION, Home Manufacturers. 16mo. wr. 8 pp. New Orleans, 1908.

EXPOSITIONS. American-Hispano. Pocket Guide.
8vo. clo. New York, 1893.

EXPOSITIONS. Anthropology Department Catalogue, Universal Exposition. clo. 88 pp. St. Louis, 1904.

EXPOSITION AT NEW ORLEANS. Industries of New Orleans.
8vo. wr. 191 pp. New Orleans, 1885.

EXPOSITION AT ST. LOUIS. Act to Provide for.
8vo. 6pp. Washington, 1901.

EXPOSITIONS. Catalogue Assets North, Central and South American Exposition. 8o. wr. 32 pp. New Orleans, 1886.

EXPOSITIONS. Crystal Palace. Catalogue.
hf. lea. 320 pp. London, 1851.

EXPOSITION. Centennial at Philadelphia. ..The International Exhibition Guide for the Southern States. Illustrated.
12mo. wr. 97 pp. Philadelphia, 1876.

EXPOSITIONS. Centennial. Hints for the. A Manual for Visitors.
16mo. wr. 104 pp. New Orleans, 1876.

EXPOSITION. Chicago, 1893. World's Fair Through a Camera.
Oblong album. 16mo. wr. 125 pp. Chicago, 1893.

EXPOSITION. Cotton Centennial at New Orleans. A Guide to Principal Cities South. 12mo. wr. 90 pp. Chicago, 1885.

EXPOSITION. Cotton Centennial at New Orleans. A Souvenir. Arizona's Exhibit. 12mo. wr. 67 pp. Chicago, 1885.

EXPOSITION. **Cotton Centennial at New Orleans. Exhibit Economic Entomology, New Orleans, 1884-1885.** 8vo. 95 pp. Washington, 1884.

EXPOSITION. **Cotton Centennial at New Orleans. Exhibit Medical Dept. U. S. Army.** 8vo. wr. 10 pp. New Orleans, 1884-1885.

EXPOSITION. **Cotton Centennial at New Orleans. Microscopical Exhibit.** 29 pp. Washington, 1885.

EXPOSITION. **Cotton Centennial. Official Catalogue.** 8vo. wr. 150 pp. New Orleans, 1885.

EXPOSITION. **Cotton Centennial at New Orleans. Practical Common Sense, Guide Book, etc.** 8vo. wr. 85 pp. Harrisburg, 1885.

EXPOSITION, COLUMBIAN. **Act to Provide.** 8vo. 5 pp. Washington, 1890.

EXPOSITION, COLUMBIAN. **Official Directory.** 12mo. 63 pp. Chicago, 1893.

EXPOSITION, COLUMBIAN. **Rand McNally's A Week at the Fair.** Clo. 297 pp. Chicago, 1893.

EXPOSITIONS. **Book of the Fair, Historical and Descriptive.** By H. H. Bancroft. Elephant folio. hf. mor. 2 vols. 1,000 pp. Columbian Exposition. Chicago, 1893.

EXPOSITION. **Hearings, Pan-Pacific, on joint Resolution authorizing President to invite Foreign Nations.** 26 pp. Washington, 1912.

EXPOSITIONS. **In Remembrance of New Orleans and Exposition Buildings.** Views. Oblong 16mo. folder clo. New Orleans, 1884.

EXPOSITION, JAMESTOWN. **Act to Provide, Etc.** 2 pp. Washington, 1905.

EXPOSITION, JAMESTOWN, 1907. **Prospectus.** 2 maps. 16mo. wr. 16 pp. Norfolk, 1907.

EXPOSITIONS, JAMESTOWN. **Tercentennial Exposition.** Louisiana at the I. T. E. Report. 8vo. wr. 22 pp. New Orleans, 1907.

EXPOSITION, LEWIS AND CLARK. **Act to Authorize the Government.** 8vo. 5 pp. Washington, 1904.

EXPOSITION, LEWIS AND CLARK. **The Pacific Monthly Exposition Number.** Portland, 1905.

EXPOSITIONS. **Louisiana and the Fair.** Vol. I. A History of the Louisiana Territory I. By J. W. Buel. 8vo. Buckran. 407 pp. Illust. St. Louis, 1904.

EXPOSITIONS. **Louisiana and the Fair.** Vol. II. A History of the Louisiana Territory. Illust. 2vo.

EXPOSITIONS. **Louisiana and the Fair.** Vol. III. Founding of New Orleans down to the present. Illust.

EXPOSITIONS. **Louisiana and the Fair.** Vol. IV. A History of Expositions and of the Chicago and St. Louis Expositions.

EXPOSITIONS. **Louisiana and the Fair.** Vol. V. Authropology.

EXPOSITIONS. **Louisiana and the Fair.** Vol. VI. Buildings and Architecture.

EXPOSITIONS. **Louisiana and the Fair.** Vol. VII. Painting and Statuary.

EXPOSITIONS. **Louisiana and the Fair.** Vol. VIII. Educational Exhibits at St. Louis, 1904.

EXPOSITIONS. **Louisiana and the Fair.** Vol. IX. Transportation, Machinery, Etc.

EXPOSITIONS. **Louisiana and the Fair.** Vol. X. Agriculture and the States.

EXPOSITIONS. **Louisiana at the Jamestown Tercentennial.** 8vo. wr. 74 pp. New Orleans, 1907.

EXPOSITION, LOUISIANA PURCHASE. June to close of Exposition, World's Fair Bulletin. 40 clo. St. Louis, 1904.

EXPOSITION, LOUISIANA PURCHASE.
4 to Album. 125 pp. St. Louis, 1904.

EXPOSITION, Louisiana Purchase. Manual of the. St. Louis, 1904.

EXPOSITIONS. Map of New Orleans and View of Exposition Buildings. New Orleans, 1884.

EXPOSITIONS. New York Crystal Palace. A day and how to make the most of it. By Wm. C. Richards. 8vo. clo. 168 pp. Illust. New York, 1853.

EXPOSITION, NORTH CENTRAL AND SOUTH AMERICAN. Sale by Sheriff. Catalogue. 8vo. wr. 16 pp. New Orleans,1886.

EXPOSITION, OHIO VALLEY. Prospectus.
8vo. wr. 26 pp. Cincinnati, 1910.

EXPOSITION, PAN-AMERICAN. Act to Encourage.
4 pp. Washington, 1894.

EXPOSITION, PANAMA. Hearings Foreign Affairs Committee.
8vo. 61 pp. Washington, May, 1910.

EXPOSITION, PANAMA. Hubbard Elbert.
32mo. Oblong, 18 pp. San Francisco, 1910.

EXPOSITION, PANAMA, CALIFORNIA. Hearings, Committee Industrial Arts, Etc. 15 pp. Washington, May, 1911.

EXPOSITION. Panama Canal. Speeches and Report of Committee.
8vo. lp. mor. 167 pp. Washington, 1911.

EXPOSITION. Panama Canal and Balboa Discovery.
Roy. 8vo. 17 pp. Washington, 1909.

EXPOSITION, PANAMA PACIFIC. Facts for Boosters. Illust. 12mo. 24 pp. San Francisco, 1915.

EXPOSITION, PANAMA PACIFIC. Hearings Ind. Exposition Senate, 62nd Congress. 8vo. 26 pp. Washington, 1912.

EXPOSITION, PANAMA PACIFIC. Publication. Undaunted. 8vo. wr. Illust. 20 pp. San Francisco, 1910.

EXPOSITION, PANAMA. The Hotel City.
Small 4 to 24 pp. San Francisco, 1910.

EXPOSITION. Owen Allison. Plan for Grounds at New Orleans, 1910. *Folder, map, drawing.

EXPOSITION. Proposed Panama Canal Exposition. Hearings. 8vo. wr. 167 pp. Jan. iv. Washington, 1911.

EXPOSITION. Proposed Panama, 1915. Committee on Industrial Arts and Expositions. Hearings of New Orleans Delegation. 8vo. full mor. 167 pp. Washington, 1911.

EXPOSITIONS. Rapport sur L'Instruction Publique a l'Exposition de la Nouvelle Orleans. Clo. 295. Paris, 1886.
*Also Report Louisiana Exhibit at St. Louis. New Orleans, 1904.

EXPOSITIONS. Report Agriculture Exhibits at World's Industrial and Cotton Exposition at New Orleans. 8vo. wr. 42 pp. Washington, 1885.

EXPOSITIONS. Report President World's Columbian Exposition.
Lea. 497. Chicago, 1892-1893.

EXPOSITION. Report by J. St. Clair for a proposed Exposition at New Orleans, 1912-1913. 8vo. wr. 15 pp. New Orleans, Dec., 1908.

EXPOSITION. San Francisco the Exposition City.
Folder Illust. 62 pp. San Francisco, 1910.

EXPOSITIONS. Scrap Book with detail World's Panama Exposition Movement. New Orleans, 1907-1911.

EXPOSITION, SOUTHERN, at Louisville, 1884. Articles exhibited by United States. 8vo. wr. 7 pp. Washington, 1884.

EXPOSITION. Statement behalf of San Francisco. Gavin McNab. 12mo. 12 pp. San Francisco, 1910.

EXPOSITION. The Dream City. By Halsey C. Ives. Folio of plates. clo. St. Louis, 1893.

EXPOSITIONS. The World's Columbian Catholic Congress. 8vo. hf. mor. 250 pp. Chicago, 1893.
*Address H. C. Semple, 134-8. M. T. Elder, 179-83, both of New Orleans.

EXPOSITIONS. The World's Industrial and Cotton Centennial, New Orleans. Clo. 430. Fairall, H. S. Iowa City, 1885.

EXPOSITION. Thompson, T. P., Chairman World's Panama. Report Plan and Project Committee. Oblong 12mo. 7 pp. New Orleans, March 2, 1910.

EXPOSITION. Thompson, T. P., World's Panama. To the President and Congress of the United States. Address by delegation. 4 to 8 pp. New Orleans, 1910.

EXPOSITION. Thompson, T. P., World's Panama Exposition. Logical Points. 12mo. 4 pp. New Orleans, 1910.

EXPOSITION, Thompson, T. P., Why is New Orleans the Only Point at Which a Panama Celebration, etc. 12mo. 6 pp. New Orleans, 1910.

EXPOSITION. Thompson, T. P., Export and Import Value of Two Cities. 8vo. 2 pp. Washington, 1910.

EXPOSITION. Thompson, T. P. The Logic of Location. 6 pp. New Orleans, 1910.

EXPOSITION. Thompson, T. P. Leaflet no. S. A. World's Panama. Logical Point, New Orleans. 4 pp. 8vo. Issued by T. P. T. in Washington, May 26, 1910.

EXPOSITION, Thompson, T. P. Leaflet No. 5. Logical Point for Comfort, Health, etc. Folder. 6 pp. New Orleans, 1910.

EXPOSITION, Thompson, T. P. Leaflet No. 6. Where can the People, etc. 12mo. 6 pp. New Orleans, 1910.

EXPOSITIONS. Thompson, T. P. Leaflet No. 7. Business Reasons Why, etc. 12mo. 4 pp. New Orleans, 1910.

EXPOSITION. Thompson, T. P. Folder No. 8. Where can the People, etc. Folio. 4 cuts. New Orleans, 1910.

EXPOSITION. Thompson, T. P. Folder No. 9. New Orleans, Population, Hub, etc. 12mo. 8 pp. New Orleans, 1910.

EXPOSITIONS. Thompson, T. P. Folder No. 10. Logical Point, New Orleans. 4 pp. 1910.

EXPOSITIONS. Thompson, T. P. Folder No. 11. Logical Point for Exhibitions, etc. With map. 8 pp. New Orleans, 1910.

EXPOSITION. Thompson, T. P. Folder No. 12. 85 per cent of all Streams, etc. Map and cuts. 12 pp. New Orleans, 1910.

EXPOSITIONS. Thompson, T. P. Logical Point, No. 13. A Cruise on the American Mediterranean... World's Panama Exposition. Folder. 8 pp. New Orleans, 1910.

EXPOSITION. Thompson, T. P. Folder No. 14. A Logical Chain or Reasons Why. Oblong. 6 cuts. 12 pp. New Orleans, 1910.

EXPOSITIONS. Thompson, T. P. Folder No. 15. Only Metropolitan Seaport, etc. 12mo. 8 pp. New Orleans, 1910.

EXPOSITION. Thompson, T. P. Leaflet No. 16. Logical Points Briefly Stated, etc. 8vo. Folio. 16 pp. New Orleans, 1911.

EXPOSITION, Thompson, T. P. Leaflet No. 17... Endorsements of New Orleans as Logical Point. 8vo. wr. 45 pp. New Orleans, 1911.

EXPOSITION. Thompson, T. P. Pamphlet No. 18. People or Railroads? 8vo. 4 pp. New Orleans, 1911.

EXPOSITION. Thompson, T. P. Leaflet No. 19. New Orleans Before the War, etc. 6 pp. New Orleans, 1911.

EXPOSITION. Thompson, T. P. Leaflet No. 20. Bad Economics, etc. Folder. 6 pp. New Orleans, 1911.

EXPOSITION, TRANS-MISSISSIPPI. Report Secretary. Omaha, 1899.

EXPOSITION. **Two Great American Achievements.** Small 4to. 20 pp. Illust. San Francisco, 1910.

EXPOSITION, UNIVERSELLE DE LA NOUVELLE ORLEANS, 1884-1885. Exposition Collective du Cercle de la Librairie de Paris. 8vo. wr. 184 pp. Paris, 1885.

EXPOSITION. **Views of the World's Fair, Chicago, 1894.** Oblong Album. 192 pp.

EXPOSITION. **World's Catalogue of the Art Collections.** 8vo. wr. 96 pp. New Orleans, 1884-85.

EXPOSITION. **World's Exposition at New Orleans.** Premium List Horticulture. 8vo. wr. 65 pp. New Orleans, 1884.

EXPOSITION, WORLD'S PANAMA. **Charter and By-Laws.** 8vo. wr. 44 pp. New Orleans, 1910.
*Original Official list of Committees with changes, etc.

EXPOSITION, WORLD'S PANAMA. **By-Laws.** Oblong folder. 5 pp. New Orleans, 1910.

EXPOSITION, WORLD'S PANAMA. **Complimentary Dinner to Hon. John Barrett, Feb. 13, 1910.** Menu, copper cover, autographed. Grunewald. New Orleans, 1910.

EXPOSITION, WORLD'S PANAMA. **Joint Resolution Authorizing.** Roy. 8vo. 2 pp. Washington, 1910.

EXPOSITION, WORLD'S PANAMA. **Smoker in honor John Barrett.** Menu. 3 pp. New Orleans, February, 1910.

EXPOSITION, YUKON AT SEATTLE. **Act Making Appropriations.** 80 pp. Washington, 1908.

EYE, EAR, NOSE AND THROAT HOSPITAL. **Fifth Annual Report.** 56 pp. New Orleans, 1895.

FAGET, Dr. C. **Confusion between the Terms "Contagion" and "Infection," or the Mosquito Craze.** 21 pp. New Orleans, 1906.

FAGET, J. C. (de la Nouvelle Orleans.) **Etudes Sur les Bases de la Science Medicale, etc., ouvrage couronne, 1853.** 8vo. hf. cf. 440 pp. Nouvelle Orleans, 1855.
*Presentation copy and notes of Dr. Knobloch.

FAGET, Doctor, (of New Orleans.) **Notice Scientifique Sur Rouanet, de Saint-Pons. (Herault.)** 8vo. wr. 15 pp. Paris, 1866.

FAGET, Dr. **Veme et VI eme. Lettres Sur La Fievre Jaune, ou 2me. Reponse on Dr. Delery.** 8vo. wr. 36 pp. Nouvelle Orleans, 1860.

FAIR, LOUISIANA INDUSTRIAL EXPOSITION. **First Annual Official Souvenir.** 8vo. wr. 125 pp. New Orleans, 1899.

FAIR, LOUISIANA INDUSTRIAL. **At Fair Grounds.** New Orleans, 1899.
*Official Report 8vo. wr. 27 pp.

FAIR, LOUISIANA INDUSTRIAL EXPOSITION AND PEACE JUBILEE. **Souvenir Programme.** 8vo. wr. 128 pp. New Orleans, 1899.

FAIR, SECOND ANNUAL INDUSTRIAL, LOUISIANA. 8vo. wr. 86 pp. New Orleans, 1900.

FALCONER, Thomas. **On the Discovery of the Mississippi, etc.** 8vo. buckram. 200 pp. London, 1844.

FARRAGUT, David G. **The Life of, embodying Journal and Letters.** Portraits, maps, etc. 8vo. sheep. 586 pp. New York, 1882.

FEARN, Francis, of New Orleans. **The Call and a Queen's Sending.** 16mo. wr. 20 pp. New York, 1907.

FEDERAL GOVERNMENT, History of the; for fifty years, 1789-1839. By Alden Bradford. 8vo. clo. 479 pp. Boston, 1840.
*Louisiana 123, 130-4, 240, 129, 132-177. Battle of New Orleans 223.

FEDERALIST, The; on the New Constitution, 1788. **Hamilton, Madison and Jay.** 8vo. cf. 500 pp. Hallowell, 1837.

FEDERATION, Catholic Societies of Louisiana. **Proceedings First and Second Annual Conventions, 1903-1904.** Small 4to. 41 pp. New Orleans, 1904.

FEDERATION OF CATHOLIC SOCIETIES OF LOUISIANA. July, 1904. 16mo. wr. 14 pp.

FEDERATION, Catholic Societies of Louisiana. **Fourth Annual Convention.** 12 mo. wr. 57 pp. New Orleans, 1906.

FEDERATION, Catholic Societies of Louisiana. **Fifth Annual Convention.** 59 pp. New Orleans, 1907.

FEDERATION OF CATHOLIC SOCIETIES, American. Program Ninth National Convention. 8vo. wr. 86 pp. New Orleans, Nov., 1910.

FENNER, E. D., of New Orleans. Southern Medical Reports. Vol. I, 1849. Topography, Meteorology, Diseases, etc. 8vo. hf. cf. 472 pp. New Orleans, 1850.
*Crevasse of 1816 in New Orleans, 56-62.

FENNER, E. D., of New Orleans. Southern Medical Reports. Vol. II, 1850. 8vo. hf. cf. 498 p. New Orleans, 1851.

FENNER, Hon. Chas. E. Ceremonies Unveiling Statue Robt. E. Lee at Lee's Circle, New Orleans. 8vo. wr. 46 pp. New Orleans, 1884.

FER, N. de. Introduction a la Geographie avec une Description Historique, etc. 8vo. old lea. 197 pp. Engraved Text, with numerous maps. Paris, 1717.
*Curious.

FERRALL, Chiles C. University of Mississippi. The Daughters of the Confederacy. Life, Character, etc. 8vo. wr. 84 pp. Jackson, 1899.

FICKLEN, J. R. (and Grace King). Stories from Louisiana History. 8vo. clo. 305 pp. New Orleans, 1905.

FICKLEN, John R. History of Reconstruction in Louisiana through 1868. Roy. 8vo. 234 pp. Baltimore, 1910.

FIELD, E. S. A Six Cylinder Courtship. Clo. New York, 1907.

FIELD, Martha R. Catherine Cole's Book. (Edited by M. E. M. Davis, with foreword by Joseph Jefferson. 8vo. clo. (1 of 300) 381 pp. Chicago, 1897.

FILSON, John. Histoire de Kentucke, etc. 8vo. old lea. map. 232 pp. Paris, 1785.

FILSON CLUB PUBLICATIONS NO. 19. The Battle of New Orleans, including the Previous Engagements, etc., etc., by Zachary F. Smith. Folio. wr. 209 pp. Louisville, 1904.
*Contains Roster of Kentucky Troops.

FINK, John D. Opinion on Will providing a Home for Widows and Orphans. New Orleans, 1860.
*47-46.

FIREMAN'S CHARITABLE ASSOCIATION. Charter, etc. 8vo. wr. 48 pp. New Orleans, 1872.

FIREMAN'S CHARITABLE ASSOCIATION. Charter, etc. 8vo. wr. 56 pp. New Orleans, 1881.

FISK, John. The Discovery of America, etc. In 2 vol. 8vo. clo. 516 pp. Maps and plates. Boston, 1910.
Vol. I. Ancient America 1-147. Pre-Columbian 148-255. Search for the Indies 295. Finding strange coasts 448-516. Vol. II. Mundus Novis 1-426. Las Casas 427-481. Mississippi Valley 483-569. Toscanellis' letter to Columbus, 571-80, etc.

FITZPATRICK, John. Arguments for impeachment of. 8vo. wr. 63 pp. 1895.

FLAG OF UNITED STATES. The only National Color carried during Revolution. Small 4to. Card in color. n. p., 1909.

FLEMING, John G. Alias Honest John. Suit for $10,000. Alderman Brady security. 8vo. wr. 20 pp. New Orleans, 1853.

FLEMING, Walter L. Professor of History, L. S. U. Jefferson Davis Camel Experiment. 8vo. wr. 11 pp. Baton Rouge, 1909.

FLEMING, Walter L. See Reconstruction.

FLETCHER, Horace (of New Orleans). Happiness is found in Forethought minus Fearthought. 8vo. clo. 251 pp. Chicago, 1897.

FLETCHER, Horace. Optimism; a Real Remedy. 12mo. bds. 79 pp. Chicago, 1908.

FLETCHER, Horace. That Last Waif, or Social Quarantine. 8vo. clo. 270 pp. Chicago, 1898.

FLETCHER, J. C., and Kidder, P. P. Brazil and the Brazilians, etc. 150 engravings. 8vo. clo. 638 pp. Boston, 1866.

FLETCHER, John, of Louisiana. Studies on Slavery. 8vo. old lea. 637 pp. Natchez, 1852.

FLINT, Timothy. Recollections of the last ten years, etc., in Valley of Mississippi. 8vo. old hf. lea. 395 pp. Boston, 1826.

FLINT. Timothy. Pioneer, Missionary, Author, Editor, 1780-1840. By J. E. Kirkpatrick. 8vo. clo. 331 pp. Cleveland, 1911.
*New Orleans, 149-163. Illust. Bibliography 305-318.

FLINT, Timothy. See Boone, Life of.

FLINT, Henry M. Mexico under Maximilian. 8vo. clo. 258 pp. New Orleans, 1867.

FLORANCE, Claude (of New Orleans). Poems. 8vo. clo. 104 pp.

FLORIDA: BARTRAM, John, Botanist. A Description of East Florida with a Journal. Accurate map and two plans. 4to. hf. lea. 35 pp. London, 1769.
*Reference to John Ellis of West Florida, who discovered the art of preserving seed on long journeys, II. His catalogue of plants, II to X.

FLORIDA: FAIRBANKS, Geo. R. History and Antiquities of the City of St. Augustine, founded A. D. 1565. Early History of Florida. 8co. clo. 200 pp. Plates. New York, 1808.

FLORIDA: GAFFAREL, Paul. Histoire de la Floride Francaise. 8vo. hf rus. 522 pp. maps. Paris, 1875.
*Ribaut 13-29. Menendez 141-337. Laudonniere 347-372. Gourgues 483-517.

FLORIDA: GIDDINGS, Joshua R. The Exiles of Florida. The crimes of our Government against the Maroons, etc. 8vo. clo. 338 pp. Columbus, 1858.

FLORIDA: IRVING, Theodore. The Conquest of Florida by Hernando De Soto. 2 vols. 8vo. clo. 290. 302 pp.
*Founded on Garcillasso de la Vega.

FLORIDA, St. Augustine. Ponce De Leon Land Traditions and Early History. By Geo. W. Brown. 8vo. 99 pp. 1892.

FLORIDA: VIGNOLES, Charles. The History of the Floridas from the Discovery by Cabot in 1497 to the Cession to United States in 1821, with observations on soil, climate and production. 8vo. clo. 219 pp. Brooklyn, 1824.
*Land Titles 138-152. Cession Treaties 153-219.

FLORIDA WAR. Being an Exposition of its causes, etc. With map. 8vo. clo. 180 pp. Baltimore, 1836.
General Gaines Scott et al.

FLORIDA: WILLIAMS, John Lee. The Territory of Florida; or Sketches of the Topography, Civil and Natural History, etc. Map, views, etc. 8vo. clo. 304 pp. New York, 1837.

FONTAINE, Edward, of New Orleans. How the World Was Peopled. 8vo. clo. 341 pp. New York, 1872.

FOOTE, Henry Wilder. "The Children of the City." "The State and the Criminal." "The Gambling Spirit." 8vo. wr. 27 pp. New Orleans, 1906.

FORCE, Peter. American Archives. Two folio vols. hf. mor. Washington, 1837.
*1774-1775.

FORESTS OF LOUISIANA. 16mo. wr. 19 pp. Baton Rouge, 1910.

FORMENTO, Jr., Dr. Felix. Army Surgery; Notes and Observations on. 8vo. wr. 62 pp. New Orleans, 1863.

FORMENTO, Dr. Felix (of New Orleans). La Fievre Jaune, etc. 8vo. wr. 21 pp. Geneve, 1882

FORMENTO, Dr. Felix. Suit for services. 8vo. wr. 7 pp. New Orleans, 1875.

FORMENTO, Dr. Felix. Treatment of Pelvic Suppuration. 7 pp. New Orleans, 1892.

FORREST, Lieut- Gen. N. B. The Campaigns of Forrest's Cavalry with Portraits, Maps and Illustrations. By Jordan and Pryor. 8vo. hf. cf. 704 pp. New Orleans, 1868.

FORREST, Mary. Women of the South, Distinguished in Literature. Illustrated with Portraits on Steel. 4to. full mor. 511 pp. New York, 1861.
*Biographies and selections from; Octavia W. Le Vert, Caroline L. Hentz, Augusta J. Evans, Anna P. Dinnies and others.

FORREST, Mary. Women of the South, Distinguished in Literature with Steel Portraits. 8vo. clo. 511 pp. New York, 1865.
*Portraits Mads. LeVert, Richie, Evans, French, etc.

FORSHEY, Caleb G., of New Orleans, La. The Physics of the Gulf of Mexico and its chief affluent the Mississippi River. 8vo. wr. 41 pp. Salem, 1878.

FORSTALL, E. J. Synopsis of Documents Relating to Louisiana in the Department Marine. Paris. See DeBow.

FORTIER, Alcée. Address delivered at Jackson Barracks. 6 pp. New Orleans, 1909.

FORTIER, Alcée. Litt. D. A History of Louisiana in four volumes, illustrated with numerous plates and plans. Roy. 8vo. hf. mor. 1,000 pp. New York, 1904.

FORTIER, Alcée. Folk Lore: Louisiana Nursery Tales. Posson Doré. 8vo. wr. 5 pp. New York, 1900.

FORTIER, Alcée. Histoire de la Litterature Francaise. 12mo. clo. 344 pp. New York, 1891.

FORTIER, Alcée. La Politique Francaise, etc. 8vo. wr. 11 pp. Nouvelle Orleans, 1902.

FORTIER, Alcée. Le Chateau de Chambord. 8vo. 25 pp. Nouvelle Orleans, 1884.

FORTIER, Alcée. Le Vieux Français et al Litterature du Moyan Age. 8vo. wr. 33 pp. Nouvelle Orleans, 1885.

FORTIER, Alcée. Louisiana Folk-tales in French Dialect and English Translation. 8vo. clo. 122 pp. Boston, 1895.

FORTIER, Alcée. Precis de L'Histoire de France, etc. 12mo. clo. 185 pp. New York, 1899.

FORTIER, Alcée. Quatre Grands Poètes. Lamartine, Hugo, Vigny and de Musset. 16mo. 161 pp. Nouvelle Orleans, 1887.

FORTIER, Alcée. Sept Grands Auteurs du Dix-Neuviéme Siècle. 12mo. clo. 196 pp. Boston, 1896.

FORTIER, Alcée. The Physician in the History of Louisiana. 8vo. wr. 12 pp. New Orleans, 1905.

FORTIER, Alcée. Louisiana Studies, Literature, Customs and Dialects, etc. 8vo. clo. 307 pp. New Orleans, 1894.

FOSTER, E. The Introduction of Iridiomyrex Humilis into New Orleans. 8vo. 5 pp. New York, 1908.

FOSTER, R. F. Whist Manual. 12mo. clo. 210 pp. New York, 1896.

FOUCHE, L. N. Nouveau Recueil de Pensees, Opinions, etc. 16mo. wr. 138 pp. Nouvelle Orleans, 1882.

FOURTEENTH WARD HEALTH ASSOCIATION. Post Card. New Orleans, 1906.

FRANCE, Its King, Court and Government, by an American (Lewis Cass). 8vo. clo. 191 pp. New York, 1840.

FRANCE, Its King, Court, etc. 12mo. clo. 203 pp. New York, 1841.
*Visit of Louis Phillippe to New Orleans, 119-125.

FRANKLIN, Benj. The Works of, with notes. By Jared Sparks, in ten vols. 8vo. clo. 6,000 pp. Boston, 1840.

FRANKLIN, Benjamin. Poor Richard's Almanac, as written by Benj. Franklin, 1739-40-41. 8vo. wr. 48 pp. New York, 1851.

FRANKLIN, Benjamin. The Complete Works in 1-2, 3 vols. 8vo. London, 1806.

FRANZ, Alexandre. Die Kolonization des Mississippitales, bis zum Ausgange der franzosischen Herrschaft, etc. 8vo. wr. 464 pp. Leipsig, 1906.
*Copy large Bellin Map 1744. Bibliography 452-464.

FREE MASONRY IN LOUISIANA. Rise and Progress of. By James B. Scot. 8vo. bds. 96 pp. New Orleans, 1873.

FREMONT, Capt. J. C. Report Exploring Expedition to the Rocky Mountains; year, 1842. 8vo. clo. 693 pp. Washington, 1845.

FRENCH, B. F. Vol. I. Historical Collections of Louisiana, etc. 8vo. clo. 222 pp. New York, 1846.
*Bullard's discourse before Louisiana Historical Society, 1. Memoir Cav. de LaSalle, 25. Taking Louisiana, 45. Lettres patent la Salle and will, 51. Tonty's Petition, 79. Tonty's Relation, 82. Joutel, 85. Hennepin, 195 and 214.

FRENCH, B. F. Vol. II. Historical Collection of Louisiana. Copy DeLisle's Map, 1718. 8vo. clo. 301 pp. Philadelphia, 1850.
*Constitution Louisiana Historical Society 1846, p. 3. Life F. X. Martin, by Bullard, 17. Forstall's Index Louisiana Documents, 43-87. Biedma's deSoto, 97, 109. Gentleman of Elvas' deSoto, 113-220. Coxe's Carolana, 221-276. Marquette and Joliet's Account, 277-297, etc.

FRENCH, B. F. Vol. III. Historical Collections of Louisiana. 8vo. clo. 252 pp. New York, 1851.
*Contains Memoir of H. A. Bullard, 3. LaHarpe's Journal, 9. Letters Patent Crozat and Western Company, 38-49. Indian Tribes of Louisiana, 59. Ursulines Treaty. Black Code. Military Posts. Natchez and other Indians. First Inhabitants of New Orleans. Mouth of Mississippi. Sauvole's Journal. Richebourg's Natchez War, 241, etc.

FRENCH, B. F. Vol. IV. Historical Collections. Discovery and Exploration of the Mississippi Valley. Original naratives of Marquette, Allouez, Membre, Hennepin and Anatase Douay by Jno. G. Shea, with fac-simile of Marquette map. 8vo. clo. 268 pp. New York, 1852.
*Author's copy, with notes.

FRENCH, B. F. Vol. V. Historical Collections of Louisiana. Historical Memoirs of; from first settlement to 1770. 8vo. clo. 291 pp. Portrait Bienville. New York, 1853.
*Contains Dumont's Memoirs, 1-122. Champigny's Memoirs, 127-204, and Spanish Historical documents. Appendix.

FRENCH, B. F. Vol. VI. Historical Collection of Louisiana and Florida. Subscribers' copy No. 87. 8vo. clo. 362 pp. New ork, 1869.
*Contains Remonville, 1697, p. 1. Iberville's Voyage, 1698, p. 17. Laudiniere's Florida, 1562, p. 162. Ribaut's Florida, 1562, p. 178.

FRENCH, B. F. Vol. VII. Historical Collection Louisiana and Florida. 1527-1702.
*Memoir LaSalle, 1. Narrative Expedition LaSalle, 17. Iberville's Journal, 1698, 31. Columbus letter, 1493, 145. First Voyage Ribault, 1562, 159. Granjales, 1565, 191. Gourgus, etc.

FRENCH OPERA. F. Charley, Manager. Program. 19 pp. New Orleans, 1904.

FRENCH OPERA HOUSE. The San Carlo Opera Co. Programme. 8vo. wr. 18 pp. New Orleans, 1907.

FRENCH OPERA. Josephine, Opera Bouffe. 16mo. wr. 17 pp. New Orleans, 1887.

FRIEDEL, Mme. Louise A. Lettres a Sophia, etc. 16 mo. wr. 179 pp. a la Nouvelle Orleans, 1840.

FROST, John. History of Mexico. 550 engravings and colored map. 8vo. clo. 706 pp. New Orleans, 1882.

FROST, John. Pictorial Modern History. 8vo. mor. Philadelphia, 1846.

FROST, John. Pictorial History of the Middle Ages. 8vo. mor. Philadelphia, 1846.

FROST, John. Pictorial Ancient History. 8vo. mor. Philadelphia, 1846.

FROST, John. Pictorial History of North America. 400 wood cuts. 8vo. lea. 608 pp. Hartford, 1850.
*New Orleans, 513-16.

FROST, John. The Book of the Army. Military History of the United States. 8vo. clo. 446 pp. New York, 1845.

FRY, Capt. Joseph. Life of Cuban Martyr, etc. By Jeanie Mort Walker of New Orleans. 8vo. clo. 589 pp. illust. Hartford, 1875.

FUNDING BOARD. Report. 8vo. wr. 16 pp. New Orleans, 1877.

GAFFAREL, Paul. Histoire de la Floride Française, 1562-1569. 8vo. hf. mor. 520 pp. Maps, etc. Paris, 1875.
*ontains Laudonniere, Forquevauex, le Challeux and Gourgue.

GAGE, Thomas. Nouvelle Relation contenant les Voyages de. In two vols. 12mo. old lea. 378. 306 pp. Maps and plates. Amsterdam, 1721.
*Havana, Mexico, Nicaragua.

GAGNON, Ernest. Louis Jolliet: Decouvreur du Mississippi, etc. Etude Biographique et Historique. 8vo. clo. 284 pp. Quebec, 1902.

GAGNON, Pierre. Catalogue of Books. Quebec, 1903.

GAGNON, Pierre. Catalogue Canadian Books. 8vo. wr. 350 nos. Quebec, 1905.

GAINES, Myra Clark. Case against City of New Orleans. Argument G. B. Duncan. 8vo. wr. 62 pp. New Orleans, 1858.

GAINES, Myra Clark. Testimony in case, containing inventory Danl. Clark's Estate, 1812-1840. 8vo. hf. lea. 1,243 pp. New Orleans, 1850.

GALLIER, James. Autobigraphy of Architect (New Orleans). 8vo. hf. mor. 150 pp. Paris, 1864.
*New Orleans, 19-51.

GALLIER, James. (New Orleans Architect.) The American Builder's Price Book and Estimator, etc., etc. 8vo. clo. One volume in two parts. I, 128 pp.; II, 78 pp. Original bds. New York, 1833.

GALVESTON. By Q. A. Gillmore, United States Engineer. **Good Sketch.** 12mo. wr. 16 pp. New York, 1879.

GALVESTON. True Story of the Flood, etc. 8vo. clo. Illus. 511 pp. Philadelphia, 1900.

GARCILASSO DE LA VEGA. See Histoire des Yncas.

GARCILLASSO DE LA VEGA. Histoire de la Conquéte de la Floride ou Relation de ce s'est passe dans la decouverte de ce Pays par Ferdinand deSoto, etc., traduite en François par P. Richelet. 8vo. hf. mor. 249 pp. Paris, 1709.

GARCILLASSO DE LA VEGA. **Histoire de la Conquete de la Floride: on Relation de ce qui s'est passe dans la Decouverte de ce Pais par Ferdinand de Soto: Composée en Espaznol par G. de la V. and Traduite en François par Sr. Pierre Richelet.** Two vols. old lea. 582 pp. A Leide, 1731.

"GARDEN LIBRARY." **Catalogue of the New York Southern Society.** 8vo. wr. 143 pp. New York, 1891.

GARDENER AND FLORIST. 8vo. clo. 140 pp. New York, 1847.

GAS LIGHT COMPANY OF NEW ORLEANS. **American Improved. Charter, etc.** 12mo. 10 pp. New Orleans, 1868.

GAY, Edw. J. **Memorial Addresses on Life and Character.** 4to. clo. 69 pp. Washington, 1890.

GAYARRE, Charles. **Address to People of Louisiana on the State of Parties.** 8vo. wr. 33 pp. New Orleans, 1855.

GAYARRE, Charles. **Address to the People of the State of Louisiana, 1853, and Biographical Sketch.** 8vo. clo. 16. 24 pp. New Orleans, 1889.

GAYARRE, Charles. **Against Gust. Sabatier suit.** 8vo. wr. 19 pp. New Orleans, 1862.

GAYARRE, Charles. **Aubert Dubayet, or the Two Sister Republics.** 8vo. clo. 479 pp. Boston, 1882.
*Romance History of Louisiana.

GAYARRE, Charles. **Fernando deLemos. Truth and Fiction. A novel.** 8vo. clo. 486 pp. New York, 1872.
*Dominque You, Duelling, etc.

GAYARRE, Charles. **Dr. Bluff in Russia.** A comedy in two acts. Clo. 49 pp. New Orleans, 1865.

GAYARRE, Charles. **Essai Historique Sur La Louisiane.** In two vols. 8vo. hf. cf. 210. 231 pp. Nouvelle Orleans, 1830-1831.
*First work of Gayarre.

GAYARRE, Charles. **Histoire de la Louisiane. Vol. I.** 8vo. hf. lea. 377 pp. Nouvelle Orleans, 1846.

GAYARRE, Charles. **Histoire de la Louisiane. Vol. II.** 8vo. hf. lea. 427 pp. Nouvelle Orleans, 1847.

GAYARRE, Charles. **History of Louisiana. Vol. I... The French Domination.** 8vo. clo. 526 pp. New York, 1851.

GAYARRE, Charles. **History of Louisiana. Vol. II. The French Domination, maps and plans.** 8vo. clo. 380 pp. New York, 1854.

GAYARRE, Charles. **History of Louisiana. The Spanish Domination.** 8vo. clo. 649 pp. New York, 1854.

GAYARRE, Charles. **History of Louisiana in four volumes, with Biography of the Author.** By Grace King. Bibliography by Wm. Beer, together with an Exhaustive Index, Portrait and Maps. 8vo. hf. cf. 2,200 pp. New Orleans, 1903.

GAYARRE, Charles. **Louisiana Sugar Plantation of the Old Regime.** Article from Harper. 8vo. wr. 15 pp. New York, 1857.

GAYARRE, Charles. **Romance of the History of Louisiana.** 12mo. clo. 265 pp. New York, 1848.

GAYARRE, Charles. **The School for Politics.** A Dramatic Novel. 8vo. old clo. 158 pp. New York, 1855.

GAYARRE, Charles. **Louisiana; Its History as a French Colony.** Third Series of Lectures. 8vo. clo. 380 pp. New York, 1852.

GAYARRE, Charles. **Philip II of Spain.** 8vo. clo. 366 pp. New York, 1866.

GAYARRE, Charles. **The Creoles of History and the Creoles of Romance; a Lecture.** New Orleans, 1885.
*A criticism of G. W. Cable's Grandissimes.

GAYARRE, Charles. **The School for Politics.** A Dramatic Novel. 12mo. wr. 158 pp. New York, 1855.

GAZETTEER, Morse Jedidiah. The American Gazetteer; also a Particular Description of the Georgia Western Territory. Illust. with seven new and neat maps. 8vo. old lea. Boston, 1797.

GAZETTEER, Scott Joseph. A Geographical Dictionary of the United States of North America, Louisiana Territories, etc., etc., with Handsome Map of United States. 8vo. old lea. Alphabetically arranged. Philadelphia, 1805.

GAZETTEER. The Western Gazetteer. Emigrants Directory, etc. By S. R. Brown. 8vo. old lea. 360 pp. Auburn, N. Y., 1817.
*Louisiana, 118-153. New Orleans in 1816, 147-152.

GAZETTEER, UNITED STATES OF AMERICA. Description and Historical Census and Statistics for 1840. By Haskell Daniel and Smith Calvin. 8vo. sheep. 752 pp. New York, 1844.
*New Orleans, 459-60. Louisiana, 356-58.

GENEALOGY: American Plantations. Original Lists of Persons of Quality, Emigrants, Religious Exiles, etc., etc. Edited by J. C. Hotten. 4to. clo. 580 pp. London, 1874.
*English Ancestry of Virginia Families.

GENEALOGY. Clay Family, the. Part I. The Mother of Henry Clay. Part II. The Genealogy of the Clays. Z. F. Smith and Mary R. Clay. Filson Club Publication. 4to. buckram. 252 pp. Louisville, 1899.
*Branch of Clay family lived in New Orleans.

GENSLER, Jr., Philip. A Trip to Fucich Island. 12mo. wr. 15 pp. New Orleans, 1903.

GEOLOGY AND AGRICULTURE. Part I. Baton Rouge, 1892.

GEOLOGY AND AGRICULTURE. Part II. Baton Rouge, 1893.

GEOLOGY AND AGRICULTURE. Part III. Report Florida Parishes and Southwest Louisiana. W. W. Clendennin, W. C. Stubbs, Directors. 8vo. 96 pp. Baton Rouge, 1896.

GEOLOGY AND AGRICULTURE. Part IV. Report upon the Bluff and Mississippi Alluvial Lands of Louisiana. 30 pp. 1896.

GEORGIA. De Braham, John Gerar William. History of the Province of Georgia, with maps of original surveys. 55 pp. folio with maps. Wormsloe, '49.

GEORGIA; History of, 1850-1881. By I. W. Avery. 8vo. clo. 754 pp.
*Map and Steel Portraits. New York, 1881.

GEORGIA. See M'Call, Capt. Hugh.

GEORGIA. See Stevens, W. B.

GERSTAECKER, F. Marmier Xavier Traduites de l'Allemand Aventures d'une Colonie d'Emigrants eu Amerique. 12mo. clo. 155 pp.
*Upper Louisiana, 131-137. Paris, 1855.

GERSTAECKER, Fr. Mississippi—Bilder. (German.) 8vo. clo. 638 pp.
*New Orleans, 623-638. Jena, 1850.

GERSTAECKER, Fred. Wild Sports in the Far West. Translated from the German. 8vo. clo. 396 pp. New York, 1840.
*New Orleans, 83-116.

GERSTAECKER, Frederick. Les Pirates du Mississippi. Roman Allemand traduit par B. H. Revoil. 12mo. hf. lea. 409 pp. Paris, 1858.

GERSTAECKER, Frederick. Pirates du Mississippi, Roman Allemand, traduit par B. E. Revol. 8vo. hf. lea. 404 pp. Paris, 1874.

GERSTAECKER, Frederick. Wild Sports in the Far West. 8vo. clo. 396 pp. Philadelphia, n. d.

GIBBONS, James Cardinal. Discourses and Sermons. 8vo. clo. New York, 1903.

GIBBONS, James Cardinal. The Faith of Our Fathers. 8vo. clo. Baltimore, 1905.

GIBSON, Randall Lee. Memorial Addresses on Life and Character of. 4to. clo. 119 pp. Washington, 1894.

GIBSON, Hon. Randall Lee, of Louisiana. Select Speeches in House and Senate, 1875-1887. 8vo. wr. 244 pp. Washington, 1887.

GILBERT, ACADEMY OF WINSTED. Louisiana Sketches, etc. Clo. 307. New York, 1893.

GILCHRIST, H. Elmer. Forum Notes. 4 pp. New Orleans, 1911.

GILMER, Elizabeth M. Fables of the Elite. By Dorothy Dix. 12mo. clo. 261 pp. New York, 1901.

GILMORE, P. S. The Great Gilmore and His Band, Washington Artillery Hall. 8vo. wr. 14 pp. New Orleans, 1889.

GIRARD COLLEGE AND ITS FOUNDER. Biography and will of Stephen Girard. By Henry W. Arey. 12mo. clo. 85 pp. *Reference to New Orleans in will. Philadelphia, 1853.

GIRARD, Mad., M. D. Histoire des Etats-Unis Suivie de l'Histoire de la Louisiane. 16mo. bds. 38 pp. Nouvelle Orleans, 1881.

GIRARD, Stephen. Memorial on subject of his Legacy to Orphans, etc., of New Orleans. 8vo. wr. 8 pp. Philadelphia, 1835.

GIRARD, Stephen. The Will of the late; with Biography. 8vo. wr. 36 pp. Philadelphia, 1832.

GIFT BOOK. The Pearl of Affection's Gift. 12 mo. illust. mor. 216 pp. Philadelphia, 1833.

GIRARDY, Rev. Father. Notice illustrée sur la vie de Saint Gerard Majella. 16mo. wr. 91 pp. n. p., 1893.

GLAZIER, Capt. Willard. Peculiarities of American Cities. Illust. 8vo. clo. 569 pp. Philadelphia, 1885. *New Orleans, 264-280.

GLENK, Robt. Exhibition Home Manufacturers Rules and Regulations. 16mo. wr. 8 pp. New Orleans, 1908.

GOTTSCHALK, L. M. (of New Orleans). Biographie de Pianiste Americain. 16mo. hf. lea. 64 pp. New York, 1853. *Portrait and works.

GOODRICH, S. G. Peter Parley. Recollections of a Lifetime. 8vo. hf. lea. 2 vols. 542, 563 pp. New York, 1857. *Visited New Orleans.

GOODRICH, S. G. The Animal Kingdom. Illust. 2 vols. full mor. 1,480 pp. New York, 1859.

GOODRICH, S. G. Peter Parley's Nature Stories. 13 vols. 12mo. clo. New York, 1864.

GOULD, E. W. Fifty Years on the Mississippi, etc. Illust. 8vo. clo. 750 pp. St. Louis, 1889.

GOVERNORS, Conference of. Clo. 451. Washington, 1909.

GRADY, Henry W. The New South, with Character Sketch of Grady. 12mo. clo. 273 pp. New York, 1890.

GRADY, Henry W. The Race Problem, with Eulogy by John Temple Graves. 8vo. wr. 60 pp. Philadelphia, 1900.

GRAFIGNY, Madame de. Letters of a Peruvian Princess, etc. 16mo. old lea.; two vols. in one. London, 1740.

GRANET, B., of Baton Rouge. Exercises upon all the French Verbs. 12mo. bds. 115 pp. New York, 1848.

GRANT, U. S., and S. Colfax. 8vo. 104 pp. wr. Lives, Campaign. Cincinnati, 1868.

GRANT, U. S. Personal Memoirs of; in two vols... 8vo. cf. 584, 647 pp. Portraits, etc. New York, 1886.

GRAVIER, Gabriel. Découvertes et Etablissements de Cavelier de La-Salle de Rouen dans l'Amerique du Nord, etc., etc. Roy. 8vo. hf. cf. 411 pp. Plates, Cartis, etc. Paris, 1870.

GRAVIER, Gabriel. Etude sur Une Carte inconnue la premiere dressée par Louis Joliet en 1674. Apres son exploration du Mississippi avec le P. Jacques Marquette en 1673. 4to. full mor. text. 49 pp. large folded map. Paris, 1880

GRAVIER, Gabriel. Nouvelle Etude sur Cavelier de la Salle. Small 4to. hf. mor. 61 pp. Paris, 1885.

GRAVIER, Gabriel. Relation du voyage des Dames Religieuses Ursulines de Rouen a la Nouvelle Orleans, 1727, by Mad. Hachard, avec introduction and notes par G. Gravier. No. 40 of 100 Copies all published. 8vo. hf. mor. LIX. 122 pp. Paris, 1872.

GRAVIER, Gabriel. Robert Cavalier de la Salle of Rouen. Steel Portrait. 4to. wr. 11 pp. New York, 1882.

GRAVIER, Gabriel. La Route du Mississippi. 8vo. wr. 76 pp. Nancy, 1878.

GRAVIER, Gabriel. Colombe, Christophe, La Lettre et la Carte de Toscanelli, etc., d'apres Henry Vignaud. Small 4to. 23 pp. Rouen, 1902.

GRAVIER, Henri. La Colonisation de la Louisiana a L'Epoque de Law, 1717-1722. Maps. 8vo. wr. 78 pp. Paris, 1904.
*Reprints Mississippi River Maps, 1716.

GREATER NEW ORLEANS HOMESTEAD, Prospectus. Statement and Prospectus. New Orleans, 1910-11.

GREEN, Duff. Facts and Suggestions. Biographical, Historical and Political. 8vo. clo. 234 pp. New York, 1866.
*Anti-Slavery Conspiracy, 48-64.

GREEN, J. H. Gambling, An Exposure of the Arts and Miseries of. 8vo. clo. 336 pp. Philadelphia, 1848.

GREENE, Francis Nimmo. Into the Night; A Story of New Orleans. Illust. 8vo. clo. 370 pp. New York, 1909.

GREELY, A. W. Three Years of Arctic Service. Two vols. 8vo. clo. New York, 1886.

GREGORY, W. B. Annual Address Hydraulic Engineering. 8vo. wr. 7 pp. New Orleans, 1911.

GREGORY, Prof. W. B., and E. W. Schoder. Some Pitot Tubes Studies. 8vo. wr. 18 pp. New Orleans, 1908.

GREGORY, W. B., of New Orleans. Test of a Rotary Pump. 8vo. wr. 15 pp. New York, 1906.

GREGORY, W. B. The Selection and Installation of Machinery for Small Pumping Plants. 8vo. wr. 40 pp. Washington, 1910.

GREY, Gordon. Creole Blossoms and other poems. 12mo. wr. 64 pp. New Orleans, 1898.

GRIFFIN, Appleton P. C. The Discovery of the Mississippi; A Bibliographical Account, with Fac-simile of Joliet maps. 4to. wr. 20 pp. New York, 1883.

GRISWOLD, R. W. The Prose Writers of America, etc. Illust. with steel portraits. 8vo. sheep. 552 pp. Philadelphia, 1857.
*Portrait Audubon, 187-196. R. H. Wilde, 258-262. T. B. Thorpe, 546-549, and many other Louisiana writers.

GRISWOLD, R. W. The Republican Court, or American Society in the days of Washington. 21 colored plates; portraits. 4to. mor. 408 pp. New York, 1856.

GUARANTY TRUST CO, New York. By-Laws. 24 pp. New York, 1901.

GUETTE, Citry de la. See Elvas.

GUIBETS BATTERY. Charter, etc. 16mo. 18 pp. New Orleans, 1886.

GUIDE BOOK. Colton's Traveler and Tourists'. Western States. Large map, etc. 12mo. clo. 149 pp. New York, 1857.

GUIDE, New Orleans, What to See and How to See It. By Progressive Union. Illust. 8vo. wr. 68 pp. New Orleans, 1909.

GUIDE. Souvenir Carnival Edition. 8vo. wr. 20 pp. New Orleans, 1905.

GUIDE, Travelers'. Through United States and the Canadas, with map of United States. Chapter on New Orleans. Philadelphia, 1860.

GULF COAST, Mexican. Winter Resorts. 8vo. wr. 22 pp. Illinois Central Railroad, Chicago, n. d.

GUNBY, A. A., of the Louisiana Bar. Col. John Gunby of the Maryland Line. 8vo. clo. 136 pp. Cincinnati, 1902.

HAHN, Hon. Michael, of Louisiana. Speech: What is Unconditional Unionism, delivered at Lyceum Hall. 8vo. wr. 12 pp. New Orleans, 1863.

HAKLUYT, Richard. The Principle Navigations, Voyages, Traffiques and Discoveries of the English Nation up to 1597. West Indies and Spanish America. Vol. VII. 7 vols. 12mo. limp mor. About 2,800 pp. London, n. d.

HALL, Eliza Leovy. The Rainbow Ball. Oblong folio. 37 pp. New Orleans, 1904.

HALL, James. Sketches of History, Life and Manners in the West. 2 vols. 12mo. clo. 282, 276 pp. French Colonists I, 134-164. Mississippi Navigation II, 23-45.

HALL, James. Statistics of the West, at close of the year 1836. 12mo. old clo. 284 pp. Cincinnati, 1836.
*New Orleans Imports and Exports, 264.

HALL, Mahogany (Curious). 16mo. 26 pp. New Orleans, 1901.

HALL, Mrs. S. C. Sketches of Irish Characters. Illust. 8vo. clo. Philadelphia, 1853.

HALL, S. S. (of New Orleans). Bliss of Marriage, or How to Get a Rich Wife. Illust. 12mo. clo. 185 pp. New Orleans, 1858.
*Appendix 15 pp. contains list of eligable young ladies and gentlemen in New Orleans and elsewhere, for marriage. The book created great sensation when published and the author was assaulted and his books nearly all burned.

HALLECK, Fitz-Greene. Alnwick Castle, with other poems. 8vo. clo. New York, 1845.

HALLER, Gustave. Renée and Franz. 12mo. clo. New York, 1878.

HALLOWAY, Laura Caster. The Ladies of the White House. With 15 steel engravings. 8vo. clo. 658 pp. New York, 1872.
*Mrs. Jackson at New Orleans, 297-299.

HALLUM, John. The Diary of an Old Lawyer; or Scenes behind the Curtain. Roy. 8vo. clo. 458 pp. Nashville, 1895.

HALSTEAD, Murat. The Story of Cuba. 8vo. hf. mor. Illust. 583 pp. Chicago, 1896.

HAMBY, Wm. R. The Aldrich Plan. 18 pp. Austin, 1912.

HAMILTON, Alexander. Life of; by his son, Jno. C. In two vols. 8vo. clo. 800 pp. New York, 1840.

HAMILTON, P. J. See Mobile.

HAMLIN, Marie C. W. Legends of le Detroit. 8vo. clo. 317 pp. Detroit, 1884.
*Early French Families in Province of Louisiana.

HAMY, Alf. Au Mississippi, etc. See Marquette.

HANDLIN, W. W. (of New Orleans). God and Nothing. 16mo. clo. 268 pp. Washington, 1903.

HANDLIN, W. W. William (letters). 16mo. wr. 268 pp. New Orleans, 1901.

HANCOCK, Edw. C. Petition in re New Orleans Picayune. Folio. m. s. 7 pp. New Orleans, 1876.

HARDMAN, Francis. Frontier Life; or, Tales of the Southwestern Border. 8vo. clo. 376 pp. Philadelphia, n. d.
*Louisiana, circa 1840, 1-69 pp.

HARLAN, Belle. Truths Learned from Experience. 12mo. wr. 75 pp. New Orleans, 1907.

HARLEQUIN, Carnival Number. New Orleans, March 2, 1905.

HARRINGTON, Carrie. Scenes in New Orleans. 8vo. clo. 354 pp. n. p., n. d.

HARRIS, Joel Chandler. Free Joe and other stories. 12mo. clo. New York, 1901.

HARRISON, Edith Ogden, of New Orleans. Princess Sayrane. Clo. 314 pp. Chicago, 1910.

HARRISON, Ruth M. Jerry; A Story of New Orleans. Illust. by John P. Pemberton. 8vo. wr. 8 pp. New York, 1907.

HARROD, B. M. Report on Drainage. 8vo. wr. 16 pp. New Orleans, 1888.

HART AND HEBERT VS. HUGUET. 8vo. wr. 25 pp. New Orleans, 1878.

HART, W. O., of New Orleans Bar. Curtis vs. Lehmann. Brief on Jewish testimony in courts. 8vo. wr. 14 pp. New Orleans, 1905.

HART, W. O.| Programme Meeting Committee Law League. Map Vieux Carré. 8vo. wr. 44 pp. New Orleans, 1904.

HART, W. O. Reunion Members Constitutional Convention. New Orleans, 1908-1909.

HART, W. O. The License Tax System in Louisiana. 8vo. wr. 89 pp. Louisville, 1909.

HART, W. O. Relations of Notaries Public to Homestead Associations. 8vo. wr. 11 pp. Shreveport, 1909.

HART, W. O. (Chairman). Report Committee on Uniform State Laws, etc. 8vo. 8 pp. Lake Charles, 1911.

HART, W. O. The Relation of the Public to the School Board. 8vo. wr. 8 pp. Chattanooga, 1910.

HART, W. O. Uniformity of Legislation. 8vo. wr. 16 pp. Vicksburg, 1907.

HART, W. O. Fragments of Louisiana Jurisprudence. 8vo. wr. 150 pp. Baton Rouge, 1908.

HART, W. O. Vital Statistics Address. 8vo. wr. 25 pp. Baton Rouge, 1910.

HART, W. O. The Flag of the United States, etc. 8vo. 20 pp. New Orleans, 1911.

HART, W. O. Report to Camp Beauregard. 8vo. wr. 14 pp. New Orleans, 1910.

HARTE, Bret. In the Carquinez Woods. 16mo. clo. 241 pp. Boston, 1884.

HAUGHERY, Margaret. Petition in re Bakery Bldg. 8vo. wr. 8 pp. New Orleans, 1869.

HAUGHERY, Margaret. Reply to Thiberge. 8vo. wr. 6 pp. New Orleans, 1870.

HAUGHERY, Margaret. Suit against Thiberge. 8vo. wr. 6 pp. New Orleans, 1868.

HAVERTY'S IRISH AMERICAN ALMANAC. Illust. 12mo. 112 pp. P. F. Fogarty, Camp St., New Orleans, 1880.

HAYTIEN QUESTION. By Verax. 8vo. wr. 111 pp. New York, 1891.

HEADLEY, J. T. Washington and His Generals. In two volumes. 850. clo. 700 pp. New York, 1847.

HEARN, Edw. L. Address at Presentation Ceremonies at Washington. 16mo. wr. 15 pp. New Haven, 1904.

HEARN, Lafcadio, (of New Orleans)... Chita: A Memory of Last Island. 8vo. clo. 204 pp. New York, 1889.
*Louisiana Story.

HEARN, Lafcadio. Concerning Lafcadio Hearn. By Geo. M. Gould. With Bibliography by Stedman. 8vo. clo. 416 pp. Philadelphia, 1908.

HEARN, Lafcadio. "Gombo Zhèbes' Dictionary of Creole Proverbs. Clo. 42 pp. New York, 1885.

HEARN, Lafcadio. Exotics and Retrospectives. 8vo. clo. 299 pp. Boston, 1898.

HEARN, Lafcadio. Gleanings in Buddha Fields. Studies of Hand and Soul in the Far East. 8vo. clo. 296 pp. Boston, 1898.

HEARN, Lafcadio. Japan: An Interpretation. Illust. 8vo. clo. 541 pp. New York, 1904.

HEARN, Lafcadio. Kokoro. Hints and Echoes of Japanese inner life. 8vo. clo. 388 pp. Boston, 1896.

HEARN, Lafcadio. Kwaidan: Stories and Studies of Strange Things. 8vo. clo. 240 pp. Boston, 1904.

HEARN, Lafcadio. Out of the East. Reveries and Studies in New Japan. 8vo. clo. 341 pp. New York, 1899.

HEARN, Lafcadio. Shadowings. 8vo. clo. 268 pp. Boston, 1901.

HEARN, Lafcadio. Stray Leaves from Strange Literature, etc. 8vo. clo. 225 pp. New Orleans, 1884

HEARN, Lafcadio. The Life and Letters of. By Elizabeth Bisland, with illust., in two vols. Clo. 475, 560 pp. Boston, 1906.

HEARN, Lafcadio. The Romance of the Milky Way and other studies and stories. 8vo. clo. 208 pp. Boston, 1905.

HEARN, Lafcadio. Two Years in the French West Indies. Illust. 8vo. clo. 1,431 pp. New York, 1890.

HEFLIN, Hon. Thos. J. Speech Farmer's Free List Bill. 14 pp. Washington, 1911.

HEINRICH, Pierre. L'Abbe Prevost et la Louisiane. See Louisiane.

HEINRICH, Pierre. Prevost Historien de la Louisiane, Etude sur la Valeur Documentaire de Manon Lescaut. Bibliography. 8vo. wr. 78 pp. Paris, 1908.

HEINRICH, Pierre. La Louisiane Sous le Compagnie des Indies. See Louisiane.

HEIRS OF S. HENDERSON VS. HON. P. A. ROST, etc. 8vo. wr. 152 pp. New Orleans, 1849.

HENNEPIN, Lewis. A New Discovery of a Vast Country in America Extending above four thousand miles between New France and New Mexico, etc., etc. Frontispiece, title dedication, 8 pp. Contents 6 pp. Vol. I, 240 pp., 3 plates. Vol. II, dedication and preface XXII, 4 plates, 216 pp. 8vo. hf. mor. two vols. London, 1699.

HENNEPIN, Lewis, (1698 English copy)... See Thwaites Reuben Gold.

HENNEPIN, Lodewyk... Nieuwe ontdekkinge, van een Groot Land Gelegen in America, etc., etc. Small 4to. hf. cf. 220 pp. Appendix contains Reyze Na Eeen Gedeelte Van de Spaansche West Indien Door Monst. de Pointi, Jaare, 1697. 47 pp. Amsterdam, 1702.

HENNEPIN, Louis. Description of Louisiana. See Shea, J. G.

HENNEPIN, Louis. Nouveau Voyage d'un Pais plus grand que l'Europe, Avec les reflections des interprises du Sieur de la Salle, etc. Approbation Guillaume III Royde la grande Bretagne. 12mo. Map and 3 plates. 389 pp. hf. cf. Utrecht, 1698.

HENNEPIN, Louis. Review of a New Discovery, etc. 8vo. wr. 47 pp. Washington, 1839.

HENNEPIN, Louis. See Histoire des Yncas.

HENNEPIN, Louis. Ses Voyages et ses oeuvres par N. E. Dionne. 4to. full mor. limp. 40 pp. Quebec, 1897.
*No. 69 of 100 copies only. Good Bibliography.

HENSHAW, Nevil G. Aline of the Woods; A Story of Louisiana. 8vo. clo. 491 pp. New York, 1909.

HENTZ, Mrs. Caroline E. Linda; or the Young Pilot of the Belle Creole. 8vo. clo. 276 pp. Philadelphia, 1850.

HENRY, Patrick; Life of. By William Wirt of Richmond, Va. 8vo. clo. 468 pp. Philadelphia, 1881.

HEPTASOPHS OR S. W. M., of New Orleans. **By-Laws of the Continental Conclave.** 16mo. wr. 20 pp. New Orleans, 1893.

HERBIN, P. E. Statistique Generale et Particulaire de la France et de ses Colonies, etc., etc. In 7 vols. 8vo. old cf. About 3,000 pp. Paris, 1803.
*Louisiane VII, 85-92.

HERNANDO DE SOTO; Narratives of the Career. In the Conquest of Florida, as told by a Knight of Elvas and in Biedma's Relation translated by Buckingham Smith; together with Ranjels' diary. Edited by E. G. Bourne. 2 vols. 12mo. clo. 223, 194 pp. New York, 1904.

HERRERA, Antonio de. Historia General de los Castellanos eu las Islas I Tierra Firme, etc., etc. En quatro Decadas 1492 de 1731, in 5 volumes. Folio. hf. lea. illust. some 3,000 pp. Madrid, 1730.

HESPEROS; or Travels in the West. By Mrs. Houstoun, in two vols. full lea. 293, 301 pp. London, 1850.
*John McDonogh and New Orleans.

HEUSTIS, Jabez W. See Louisiana Physical Observations, etc.

HEWITT, R. Beaumont. Life of Robert Whitman, or the man who sold his wife. 8vo. wr. 18 pp. New Orleans, 1895.

HIBERNIA BANK & TRUST CO. OF NEW ORLEANS. 4to. 4 pp. Statement. 1903.

HIBERNIA INSURANCE CO. GUIDE. 12mo. 18 pp. New Orleans, 1912.

HIBERNIA RABBIT. Article by T. P. T. April, 1910.

HIBERNIA RABBIT. Vol. 5, No. 1. 8vo. wr. 52 pp. New Orleans, January, 1911.

HIBERNIAN BENEVOLENT, ETC., ASSOCIATION. Annual Report. 8vo. wr. 12 pp. New Orleans, 1873.

HIGH SCHOOL, Girls and Boys'. Review. 8vo. wr. 46 pp. New Orleans, 1904.

HILLYARD, M. B. The New South; Its Resources and Attractions. Description of the Southern States, etc. 8vo. full mor. 413 pp. Baltimore, 1887.
*Louisiana, 298-312.

HINTON, John Howard. History and Topography of the United States, etc., etc. In two vols. 4to. full cf. 444, 519 pp. Boston, 1846.
*Beautifully illustrated, steel plates.

HINTON, E. H. New Orleans, the Logical Point for the Panama Exposition for 1915. 8vo. 13 pp. New Orleans, 1910.

HINES, David Theo; The Life and Adventures, etc., of. Letters from South Carolina. 12mo. bds. 195 pp. New York, 1840.

HISTORY UNITED STATES. By Bartlett and Woodward. In 3 vols. Full mor. Some 2,000 pp. New York, 1856.
*Steel plates.

HISTOIRE DES YNCAS, Rois du Perou, etc. Traduite de l'Espagnol de l'Ynca Garcillasso de la Vega, ou a joint a cette Edition l'Histoire de la Conquete de la Floride. Par le meme Anteur, etc. 2 vols. old lea. 540, 373 pp. Paris, 1727.
*Vol. II contains Nouvelle Decouverte d'un Pays Plus Grandque L Europe, etc., by Louis Hennepin.

HISTORICAL SOCIETY, UNITED STATES CATHOLIC. Monograph Series I. New York, 1902.
*Charles Carroll of Carrollton.

HISTORICAL SOCIETY, UNITED STATES CATHOLIC. Monograph Series II. Forty Years in the United States of America.
*Louisiana in 1842, 120-32. New York, 1904.

HISTORICAL SOCIETY, UNITED STATES CATHOLIC. Vol. III. Part 2. New York, December, 1904.
*History Marquette Statue, 381.

HISTORICAL SOCIETY, UNITED STATES CATHOLIC. Vol. IV. Parts I and II. New York, October, 1906.

HISTORICAL SOCIETY, UNITED STATES CATHOLIC. Vol. V. Part I. 247 pp. New York, November, 1907.

HISTORICAL SOCIETY, UNITED STATES CATHOLIC. Publications. Vol. V, Part 2. 8vo. wr. 562 pp. New York, April, 1909.
*French and Spanish Capuchins in Louisiana in the Eighteenth Century, 299-312.

HISTOICAL SOCIETY, UNITED STATES CATHOLIC. Records and Studies. 8vo. clo. 264 pp. Vol. VI, Part 1. New York, 1911.
*Pioneer Priests, etc.

HOLLIDAY, Carl. A History of Southern Literature. Clo. 405 pp. New York, 1906.

HOLCOMBE, Hosea. History of Rise and Progress Baptists in Alabama. 8vo. old lea. 374 pp. Philadelphia, 1840.

HOLCOMBE, Jas. P. Literature in Letters. 8vo. clo. 520 pp. New York, 1866.

HOLCOMBE, Dr. Wm. H., of Waterproof, La. Yellow Fever and Its Homoeopathic Treatment. 8vo. wr. 71 pp. New York, 1856.

HOLCOMBE, Dr. Wm. H. A Mystery of New Orleans. 8vo. lea. 322 pp.
*Race Problem, etc. Philadelphia, 1891.

HOLCOMBE, Dr. Wm. H. Our Children in Heaven. 8vo. clo. 318 pp. Philadelphia, 1868.

HOLCOMBE, Dr. Wm. H. The Sexes; Here and Hereafter. 8vo. clo. 277 pp. Philadelphia, 1869.

HOLCOMBE, Wm. H., of New Orleans. Poems. 8vo. clo. 360 pp. New York, 1860.

HOLCOMBE, Dr. Wm. H. The Historical Significance of Homoeopathy. 8vo. wr. 19 pp. Philadelphia, 1876.

HOLCOMBE, Dr. Wm. H. Qu'est-ce sue LHomoeopathy. 8vo. wr. 35 pp. New Orleans, 1874.

HOLSTEIN, General H. L. V. D. Simon Bolivar, Memoirs of, etc. 8vo. hf. mor. 383 pp. Boston, 1829.

HOLT, David. Le Moyne D'Iberville visits Modern Biloxi, and Poem Aboard de Fondelac, by Baptiste Coco. Biloxi, 1908.

HOLT, Dr. Joseph. An Epitomized Review of the Principles and Practice of Maritime Sanitation. 8vo. wr. 93 pp. New Orleans, 1892.

HOLT, Dr. Joseph. Excerpt from Report Board of Health, 1886-1887. Baton Rouge, 1888.
*Quarantine Regulation of Fruit Trade.

HOLT, Dr. Joseph. Quarantine and Commerce. 8vo. 19 pp. New Orleans, 1884.

HOLY NAME, CHURCH OF THE. Mission by Rev. J. F. O'Connor. 8vo. 4 pp. New Orleans, March, 1905.

HOLY SCRIPTURE, STUDY OF. 31 pp. Encyclical letter of Leo XIII. New York, 1898.

HOMESTEAD AND BUILDING, SCREWMEN'S. Charter. 16mo. wr. 31 pp. New Orleans, 1890.

HOMESTEAD ASSOCIATION, GREATER NEW ORLEANS. Statement for 6 mo. 12mo. folder. New Orleans, 1910.

HOMESTEAD ASSOCIATION, GREATER NEW ORLEANS. Statement 6 pp. New Orleans, 1911.

HOMESTEAD ASSOCIATION, THE PEOPLE'S. Silver Anniversary, 1882-1907. 8vo. wr. 30 pp. New Orleans, 1907.

HOMESTEAD LEAGUE, LOUISIANA. Eleventh Annual Meeting. 12mo. wr. 119 pp. Shreveport, 1902.

HOMESTEAD LEAGUE, LOUISIANA. Proceedings at Lake Charles, 1911. 8vo. wr. 135 pp. New Orleans, 1911.

HONTAN, Baron de La. Suite du Voyage de l'Amerique ou Dialogues de Baron de La Hontan et d'un Sauvage, etc. Le tout enrichi de Cartes and de Figures. 12mo. bds. 222 pp. Amsterdam, 1704.

HORSE SHOW, SECOND ANNUAL. Programme. 8vo. wr. 35 pp. New Orleans, 1900.

HOSPITAL, EYE, EAR, NOSE, etc. Fifth Annual Report. 8vo. wr. 64 pp. New Orleans, 1895.

HOTEL COMPANY, EAST PASCAGOULA. Charter and By-Laws. 8vo. wr. 16 pp. New Orleans, 1858.

HOTTEN, J. C. See Genealogy.

HOUGH, Emerson. The Law of the Land (South). 8vo. clo. 416 pp. Indianapolis, 1904.

HOUGH, Emerson. The Mississippi Bubble. 8vo. clo. 452 pp. Indianapolis, n. d.

HOUGH, Emerson. The Purchase Price. 8vo. clo. 415 pp. Indianapolis, 1910.

HOUGH, Emerson. 54-40 or Fight. Illust. 8vo. clo. 402 pp. Indianapolis, 1909.

HOUSTON, Sam; The Life of. Authentic Memoir. Illust. 8vo. clo. 402 pp. New York, 1856.

HOWARD ASSOCIATION OF NEW ORLEANS. Report. Epidemic, 1878. 8vo. wr. 59 pp. New Orleans, 1878.

HOWARD, L. O. How Insects Affect Health. 20 pp. Washington, 1902.

HOWELL, S. See Louisiana Plays. A Marriage for Revenge: A Drama in five acts. 16mo. wr. 34 pp. New Orleans, 1874.

HUARD, Dr. Octave. De L'Utilite de la Langue Française aux Etats-Unis. 8vo. wr. 18 pp. Nouvelle Orleans, 1882.

HUARD, Dr. Octave. Le Triomphe d'une Femme. 8vo. wr. 27 pp. Nouvelle Orleans, 1884.

HULBERT, A. B. Portage Paths. The Keys of the Continent. Maps. 8vo. clo. 194 pp. Cleveland, 1903.
*Mississippi Basin, 151-194.

HUMBOLDT, Alexander Von. Cosmos: A Sketch of a Physical Description of the Universe. 4 vols. 8vo. clo. 1,000 pp. New York, 1855.

HUMBOLDT, Al. de. Vues des Cordilléres et Monumeus des Peuples indigenes avec 19 planches. In two vols. 800 cf. 392, 411 pp. Paris, 1816.

HUMOR, PHOENIXIANA. By John Phoenix. 8vo. clo. 274 pp. New York, 1860.

HUMOR. The American Joe Miller. 12mo. clo. 219 pp. Philadelphia, 1839.

HUMPHREYS, General A. A., and Henry L. Abbot. Reply to Dr. Hazen. Subject: Physics and Hydraulics of the Mississippi. 8vo. wr. 8 pp. New York, 1878.

HUNT, Carleton, of New Orleans. Fifty Years' Experience in Practice at the Bar. 8vo. wr. 65 pp. New Orleans, 1908.

HUNT, C. H. Life of Edward Livingston. Introduction by Bancroft. Steel portrait. 8vo. clo. 448 pp. New York, 1864.
*Description of New Orleans, 1804. Batture controversy, 135-183.

HUNT, Freeman. Lives of American Merchants. In two vols. 8vo. clo. About 1,200 pp. New York, 1858.

HUNT, Randell; Selected Arguments, Lectures and Papers of. By Wm. H. Hunt. 8vo. clo. 345 pp. New Orleans, 1896.

HUNT, Theodore G. Discours de l'honorable, prononce au Banquet Celebré a Houma Paroisse Terrebonne. 8vo. wr. 8 pp. Nouvelle Orleans, 1855.

HUTCHISON, Rev. I. R. Reminiscences, Sketches, etc., during a ministry of forty-five years in Mississippi, Louisiana and Texas. 8vo. clo. 218 pp. Houston, 1874.
*Presbyterianism in New Orleans, 146-173.

HUZZAB, Ornan. The Bishop's Book, by the Hebrew Messiah. 8vo. wr. 44 pp. Nouvelle Orleans, 1864.
*From Library of Edw. M. Stanton, Secretary of War. Presentation copy.

HYDE, Henry B. A Biographical Sketch. 8vo. clo. 244 pp. New York, 1901.

d'IBERVILLE, Lemoyne. Decouverte par Mer des Bouches du Mississippi, etc., 1694-1703. Portrait. Roy. 8vo. bds. 655 pp. Paris, 1881.

IBERVILLE PARISH. Digest of Laws, etc., of the Police Jury. By J. H. Rills. 8vo. wr. 61 pp. Plaquemine, 1859.

IBERVILLE, Voyage d'. Journal du Voyage fait par deux Frigates du Roi in 1698. La Badine et Le Marin. 8vo. clo. 48 pp. Book plate. Montreal, 1871.

ICE MANUFACTURING CO., LOUISIANA. Charter, etc., of 1868. 8vo. 12 pp. New Orleans, 1883.

ILLINOIS CENTRAL RAILROAD. Large folder map. 1908.

ILLINOIS CENTRAL RAILROAD. Remarks by E. T. Jeffery before City Council of New Orleans. New Orleans, 1888.
*Regarding Terminal Facilities and the Great Future Commerce.

IMPORT DUTIES. Speech, Hon. Miles Taylor of Louisiana. 8vo. wr. 16 pp. Washington, 1857.

IMLAY, G. (Historical Miscellany.) A Topographical Description of the Western Territory of North America. The Discovery, etc. Kentucky, John Filson, 306. The Adventures of Col. Danl Boone, 338. Huchin's Louisiane, 388. Dr. Franklin's information to settlers in America, 480. Huchin's Virginia, etc., 485. State of Tenasee, 512. Pownall, 82. 8vo. hf. mor. 600 pp. Maps. London, 1797.

INDIANS. A classification of Arrow and Spear Heads. By Thos. Wilson. 8vo. wr. 6 pp. Columbns, 1897.

INDIANS. Bradford, Alw. W. American Antiquities and Researches into the Origin and History of the Red Race. 8vo. clo. 435 pp. New York, 1841.

INDIANS. Brownell, C. D. The Indian Races of North and South America. Customs, Mythology and Ceremonies. Coloured Illust. 8vo. hf. cf. 720 pp. New York, 1853.
*Indians of Southern States, 383-411.

INDIANS. Catlin, George. Manners, Customs and Condition of the North American Indians. Written during eight years—1832-1840—travel amongst the wildest tribes, etc. In two vols, with 150 illust. on steel and wood. 8vo. clo. 792 pp. Philadelphia, 1857.

INDIANS. Choctaw and Cherokee Missions. Mr. Wood's Visit. 12mo. wr. 24 pp. Boston, 1855.

INDIANS. Copway, Geo. Chief of the Ojibways. Running sketches of Men and Places, with illust. 8vo. clo. 346 pp. New York, 1851.

INDIANS. Cushman, H. B. History Choctaw, Chickasaw and Natchez Indians... 8vo. clo. 607 pp. Greenville, Tex., 1899.

INDIANS. Drake, Benjamin. Life of Tecumseh and his Brother, The Prophet; etc. 8vo. clo. 235 pp. Cincinnati, 1841.

INDIANS. Drake, Sam'l G. Biography and History of the Indians of North America, from its First Discovery... 8vo. clo. 720 pp. Steel and copper plates. Boston, 1851.
*Good cyclopedia of Indian Matter. Yazoo and Natchez, 380-390.

INDIANS. Drake, Sam'l G. Tragedies of the Wilderness, etc., etc. Relates various captivities. 8vo. clo. 360 pp. Curious wood cuts. Boston, 1846.

INDIANS. **Heckewelder, Jno. A Narrative of the Mission, etc., among Delaware and Michigan Indians.** 8vo. old lea. 429 pp. Philadelphia, 1820.

INDIANS. **Hunter, John D. Memoirs of a Captivity among the Indians,** etc. 8vo. hf. cf. 447 pp. London, 1823.
*Arkansas, 137-154.

INDIANS. **Johnston, Charles. A Narrative of Incidents Attending the Capture, etc., with anecdotes, etc.** 12mo. old lea. 264 pp. New York, 1827.

INDIANS. **Jones, Charles C., Jr. Historical Sketch of Tomo-Chi-Chi Mico of the Yamacraws.** Roy. 8vo. bds. 133 pp. Albany, 1868.

INDIANS. **Jones, Charles C. Antiquities of the Southern Indians, particularly of the Georgia Tribes.** XXX plates and many wood cuts. 8vo. clo. 532 pp. New York, 1873.
*Choctaws and Natchez, 256.

INDIANS. **Jones, Joseph; Library of. Laws of the Chickasaws and Treaties.** 8vo. cf. 226 pp. Sedalia, 1878.

INDIANS. **Laws of the Choctaws, with Treaties of 1855, 1865 and 1866.** 8vo. hf. lea. 508 pp. Chuta Tamaha, 1869.

INDIANS. **Life of Black Hawk, dictated by himself.** 12mo. old bds. 155 pp. Portrait. Boston, 1834.

INDIANS. **Morgan, Lewis H. League of the Ho-De-No-Sau-Nee or Iroquois. Consisting of Mohawk, Onondaga, Seneca, Oneida, Cayuga and Tuscarora Nations.** Illust. with many plates. 8vo. clo. 477 pp. Rochester, 1851.

INDIANS. **McCulloh, J. H., Jr. Researches, Philosophical and Antiquarian. Concerning the Aboriginal History of America.** 8vo. clo. 535 pp. Baltimore, 1829.
*DeSoto, 522-531, etc.

INDIANS. **McIntosh, John. The Origin of the North American Indian,** etc.. Colored plates. 8vo. clo. 345 pp. New York, 1858.

INDIANS. **M'Kenney, Thos. L. Memoirs Official and Personal with Sketches of Travel among Northern and Southern Indians, etc.** Two vols. in one. 8vo. clo. Portraits and plates by Parley. New York, 1846.

INDIANS. **Okah Tubbe; A Sketch of the Life. By his wife.** 8vo. clo. 84 pp. Springfield, Mass., 1848.
*Choctaw Matter.

INDIANS. **Pidgeon, Wm. Traditions of De-Coo-Dah and Antiquarian Researches. Mound builders and ancient populations of America.** 8vo. clo. 334 pp. 70 engravings. New York, 1858.

INDIANS. **Priest, Josiah. American Antiquities and Discoveries in the West, with maps.** 8vo. old lea. 400 pp. Albany, 1833.

INDIANS. **Sprague, Jno. T. Florida War; The Origin, Progress and Conclusion of the; 1821-1841.** 8vo. clo. 557 pp. New York, 1848.

INDIANS. **Stone, Wm. L. Life of Joseph Brant-Thayendanega. Border Wars. Indian Campaigns, etc, 1783 to 1795.** In two vols. 8vo. 425, 537 pp. Portraits and wood figures. New York, 1838.

INDIANS. **Thatcher, B. B. Indian Biography, or an Historical Account** etc. In two vols. 12mo. clo. 650 pp. Illust. New York, 1832.

INDIANS. **Treaties of the United States with Indian Tribes, from 1778** to 1842, etc., etc. 8vo. sheep. 612 pp. Boston, 1846.

INDIAN TRIBES, HISTORY OF THE; of North America, with Biographical Sketches, etc., by **Thos. L. McKenney and James Hall.** In three vols. full mor. Roy. 8vo. Philadelphia, 1854.

INDIAN TRIBES, HISTORY OF THE. Vol. I. 40 colored plates, including Pushmataha, Choctaw, Red Jacket, McIntosh, etc. Red mor. 333 pp.

INDIAN TRIBES, HISTORY OF. Vol. II. 47 colored plates, including Red Bird, Asseola, etc. 290 pp.

INDIAN TRIBES, HISTORY OF. Vol. III. 32 colored plates, including Pocahontas, John Ross, et al. 392 pp.

INDIANS. McKenny and Hall... History of the Indian Tribes of North America, etc. 120 finely colored portraits. 3 vols. Royal 8vo. Antique mor. Gilt edges. Philadelphia, 1858.

INDIAN TRIBES OF THE LOWER MISSISSIPPI VALLEY AND ADJACENT COAST OF THE GULF OF MEXICO. By Jno. R. Swanton. 8vo. clo. 387 pp. Washington, 1911.

INDIANS. Trumbull, Henry. History Discovery of America... Engagements with Indians. The Creek and Seminole War. 8vo. old lea. 256 pp. Wood cuts. Boston, 1819.

INDIANS. Trumbull, Henry. (James Steward.) History of the Discovery of America, Plymouth; Engagements with Indians, etc., etc.; Creek and Seminole Wars. Colored wood cuts. 8vo. old lea. 256 pp. Boston, 1828.

INDIAS, Leyes de. Recopilacion de Leyes de los Reynos de las Indies por Don Carlos II. 4 vols. 4to. old lea. Some 2,400 pp. Madrid, 1774.

INDUSTRIAL EDUCATION IN THE SOUTH. 8vo. wr. 78 pp. Washington, 1888.

INGRAHAM, J. H. The Quadroone; or St. Michaelmas Day. In two vols. 12mo. clo. 244, 218 pp. New York, 1841.
*Louisiana Story.

INGRAHAM, J. H. (of Mississippi). The Sunny South, etc. Five Years' Experience of a Northern Governess. 8vo. clo. 526 pp.
*Louisiana and New Orleans, 302-371. Philadelphia, 1860.

INSANE ASYLUM OF LOUISIANA. Biennial Report. 8vo. wr. 51 pp. Baton Rouge, 1904.

INSCRIPTIONS, BOSTON'S STORY OF. 8vo. wr. 34 pp. Boston, 1908.

INSURANCE AGENT, ARTICLE ON. T. P. Thompson. New Orleans, March, 1893.

INSURANCE ASSOCIATION, NEW ORLEANS MUTUAL. Report on Financial Condition. 8vo. wr. 8 pp. New Orleans, 1873.

INSURANCE COMPANY, EAGLE. Incorporation. 12mo. 8 pp. Cincinnati, 1851.

INSURANCE COMPANY, MERCHANTS AND PLANTERS'; State of Louisiana. Marine, Fire and Life. 12mo. 11 pp. New Orleans, 1850.

INSURANCE CO., THE NATIONAL; of Cincinnati. 12mo. wr. 7 pp. Cincinnati, 1855.

INSURANCE, VINDICATOR. Act 15. New Orleans, 1910.
*Article, The Local Field.

INSURANCE, VINDICATOR. Article Equitable's Local Agency. Sketch T. P. T. and portrait. 8vo. wr. 4 pp. New Orleans, January, 1911.

INSURANCE INDICATOR. Honors to T. P. Thompson New Orleans, April, 1911.

INTERPRETER FOR AMERICANS, THE LITTLE. 16mo. wr. 35 pp. Chinchuba, La., 1900.

INTRA-MURAL SEPULTURE. Report on. 8vo. 9 pp. New Orleans, 1879.

I. O. O. F., Teutonia Lodge. Constitution, etc. 16mo. wr. New Orleans, 1879.

IRVING, Washington; The Works of. 15 vols. old cf. 8vo. New York, 1855.
*Includes Astoria and Life of Columbus.

IRIARTE, Don Tomas de. Fabulas Literarias. 16mo. bds. 63 pp. Habana, 1842.

ISHAM, Frederic S. The Strollers. 8vo. clo. 449 pp. Indianapolis, 1902.
*New Orleans Story.

ITALIANA, SOCIETA. di Mutua Beneficenza. 8vo. wr. 15 pp.
Nuova Orleans, 1880.

JACKSON, Andrew. Biographié du Général. Ancien President des Etats Unis. par Amédée Théod. Bouis, Citoyen de la Louisiane. 8vo. bds. Portrait. 31 pp. Paris, 1842.
*Presentation copy.

JACKSON, Andrew; Biographical Sketch of the Life of. 16mo. orig. bds. 65 pp. Hudson, N. Y., 1828.

JACKSON, Andrew; Biography of. By P. A. Goodwin. Portrait. 8vo. old lea. 456 pp. New York, 1836.

JACKSON, Andrew; Parton's Life of. In three vols. 8vo. clo. Some 1,800 pp. New York, 1860.

JACKSON, Andrew. Life of General Jackson (Old Hickory). By Oliver Dyer. With Illust. by H. M. Eaton. 12mo. bds. 378 pp.
New York, 1891.

JACKSON, Andrew; Life of. By Wm. Cobbett. President of the United States of America. 16mo. clo. 196 pp. New York, 1834.
*See page 157 for English Report Battle of New Orleans.

JACKSON, Andrew; Memoirs of. By a citizen of Massachusetts. 16mo. old lea. 334 pp. Boston, 1828.
*Good account Battle of New Orleans.

JACKSON, Andrew; Monument to the Memory of. Eulogies, etc., with sketch of life and portrait. By B. M. Dusenbury. 8vo. clo. 416 pp. Philadelphia, 1846.

JACKSON, Andrew. The Appeal of L. Louaillier, Sen., against the Charge of High Treason and explaining the Transactions at New Orleans. 28 pp. 1827.

JACKSON, Andrew; The Life of. By John Reid. Portrait. 8vo. old lea. 425 pp. Philadelphia, 1817.
*Includes Battle of New Orleans.

JACKSON, Andrew. Petition on Claim for Land. 8vo. wr. 5 pp.
Washington, 1818.

JACKSON BREWING CO. Description of plant. Illust. 21 pp.
New Orleans, 1911.

JACKSON DEMOCRATIC ASSOCIATION. The Issue. The Men to Serve the Public. 8vo. wr. 44 pp. New Orleans, 1899.

JACKSON, Stonewall. Life and Campaigns of Lieut. Gen. Thos. J. Jackson. By R. L. Dabney. Illust. with steel portrait and eleven diagrams. 8vo. hf.cf. 742 pp. New York, 1866.

JACQUEMIN, M. Mémoire sur la Louisiane contenant La description du sol et des productions de cette Colonie, et les moyens de la rendre florissante eu peu de tem avec Un Vocabulaire et un abrégé de la Grammaire de la langue des Sauvages. 12mo. hf. mor. 68 pp. Paris, An. XI., 1803.

JAMES, U. P. River Guide, with forty-four maps. 8vo. wr. 116 pp.
Cincinnati, 1856.

JAMES, U. P. River Guide. Forty-four maps. 8vo. wr. 126 pp.
Cincinnati, 1871.

JAMISON, Mrs. C. V. Lady Jane. 4to. hf. vel. clo. 233 pp.
*Louisiana Story. New York, 1897.

JAMISON, Mrs. C. V. Thistle-Down. 8vo. clo. 269 pp. New York, 1903.
*New Orleans Story.

JAMISON, Mrs. C. V. Toinettes Philip. 4to. clo. 236 pp. New York, 1898.
*Story of New Orleans.

JAMES, Sam. H. A Prince of Goodfellows. A picture from life. 8vo. clo. 208 pp. New York, 1890.
*Story of Louisiana.

JANSSENS, Francisco. Synodus Dioecesana Neo-Aurelianeusis, etc. 8vo. clo. 40 pp. Neo Aurelle, 1889.

JANVIER, Chas., and Miss Baldwin. Rex and His Queen, 1896. 8vo. wr. 8 pp. Men and Matters. New Orleans, 1896.

JANVIER, Charles. Should Statutory Limits of Land Holdings in Mississippi be Increased? An address. 16mo. wr. 11 pp. New Orleans, 1910.

JANVIER, Charles. The Functions of a Trust Company. Small 4to. wr. 22 pp. New Orleans, 1911.

JEFFERSON'S BIRTHDAY, APRIL 2. Folder. 3 pp. Itinerary on River, by T. P. T. New Orleans, 1906.

JEFFERSON, Thomas; Life and Times of. By Thos. E. Watson. 8vo. clo. 533 pp. New York, 1903.

JEFFERSON, Thomas; Notes on. By Lloyd D. Simpson of Maryland. 12mo. wr. 182 pp. Philadelphia, 1885.
*Fine 40, 54.

JEFFERSON, Thos. Notes on the State of Virginia, with the Appendix. Complete. 8vo. cf. 194, 53 pp.; also Vindication of the Religion of Mr. Jefferson. 21 pp. and Inaugural Address. 8 pp. Baltimore, 1800-1801.

JEFFERSON, Thomas; The Life of. By Henry S. Randell. In three vols. 8vo. cf. About 2,200 pp. New York, 1858.
*Vol. III. Louisiana matter.

JEFFERSON, Thomas. The Limits and Bounds of Louisiana. 8vo. clo. Boston, 1904.

JEFFERSON, Thomas; The Writings of. Edited by T. J. Randolph. 4 vols. cf. Charlotteville, 1829.

JEFFERSON, Joseph. Reminiscences of a Fellow Player. By Francis Wilson. Illust. 8vo. clo. 354 pp. London, 1906.
*Bayou Flatboat, 280.

JEFFERSON, Joseph; The Autobiography of. 8vo. clo. 501 pp. New York, 1890.

JENNY LIND IN AMERICA. By C. G. Rosenberg. 8vo. clo. 226 pp. *New Orleans, 136, 168. New York, 1851.

JESUITES. Bannissement des de la Louisiane, 1763-1776. Relation et Lettres inedites Publie par le P. Auguste Carayon de la Compagnie de Jesus. 8vo. hf. mor. 136 pp. Paris, 1865.
*Includes list of Louisiana Missionaries, 1611 to 1800.

JESUITES. Et La Nouvelle France au XVIIe Siecle, dápres beaucoup de Documents in edits par Le P. Camille de Rochemonteix de la Compagnie de Jesus. avec Portraits et cartes. In three vols. hf. mor. Autographed. Book plate. Paris, 1895.

JESUITES. Et La Nouville France. XVIIe Siecle Rochemonteix. Vol. I 488 pp., contains Lalemont and the Huron Missions, 381. 451 pp. Portraits et cartes.

JESUITES. Et La Nouvelle France XVIIe Siecle Rochemonteix. Vol. II, 536 pp., contains account Dablon, 129-189. Marquette et Allouez, 343-429. Portraits et cartes.

JESUITES. Et La Nouvelle France XVIIe Siecle Rochemontiex. Vol. III, 694 pp., Marquette et Joliet. LaSalle. Hennepin, 1 to 81. Mobile and New Orleans, 478-597. Death of Marquette, 597-613.

JESUITES. **Et La Nouvelle France au XVIII Siecle. Supplement par le P. Rochemonteix avec cartes.** Two vols. hf. mor. Vol. I, 468 pp., contains Louisiana matter, 237-415. Vol. II contains Acadien matter.

JESU SOCIETATIS. **Catalogus Provinciae Neo Aurelianensis.** 8vo. wr. Ineunte Ann, 1912. 44 pp.

JEWELL, E. L. **Crescent City.** Illust. map. 4to. clo. 200 pp. New Orleans, 1873.

JEWISH WIDOWS AND ORPHANS. **Report.** 8vo. wr. 26 pp. New Orleans, 1878.

JEWISH WIDOWS AND ORPHANS. **Report (31st).** 8vo. wr. 85 pp. New Orleans, 1886.

JEWISH WIDOWS AND ORPHANS. **Thirty-second Annual Report.** 8vo. wr. 79 pp. New Orleans, 1887.

JEWISH WIDOWS AND ORPHANS' ASSOCIATION. **Report.** 8vo. wr. 115 pp. New Orleans, 1901.

JEWISH WIDOWS AND ORPHANS. **Forty-eighth Annual Report.** 8vo. 135 pp. New Orleans, 1903.

JOAN OF ARC. 14 pp. New York, 1907.

JOHNSTON, J. Stoddard. **First Explorations of Kentucky. Dr. Thomas Walker's Journal, 1750. Col. Christopher Gist's Journal, 1751.** Published by the Filson Club. 4to. buckram. 222 pp. Louisville, 1898.

*Louisiana XIII, 12-19. New Orleans XIV, 87-178.

JOHNSTON, William Preston. **My Garden Walk.** Poetry. 8vo. clo. 181 pp. New Orleans, 1894.

JOHNSTON, Wm. Preston. **The Prototype of Hamlet and other Shakespearian Problems.** 8vo. hf. vel. 235 pp. New York, 1890.

JOHNSTON, Mary. **Audry.** 8vo. clo. Boston, 1902.

JOHNSTON, Mary. **The Long Roll.** Illust. 8vo. clo. 683 pp. New York, 1911.

*Stonewall Jackson Story.

JONATHAN AND HIS CONTINENT. **By Max O'Rell.** 8vo. clo. 313 pp. New York, 1889.

JOHNSON, Andrew. **Impeachment Trial.** 8vo. clo. 289 pp. Philadelphia, 1868.

JOHNSON, Mrs. Emma B. **Silk Culture in Louisiana, etc.** 8vo. wr. 40 pp. New Orleans, 1882.

JONES, Charles C. **The Life, Literary Labors, etc., of Richard Henry Wilde.** 21 pp. Augusta, 1885.

JONES, Charles L. S. **American Lyrics, etc. Songs and Tales.** 8vo. old lea. 306 pp. Mobile, 1834.

JONES, Dr. Joseph. **An Abstract of the Catalogue of the Archaeological Collection of.** 8vo. wr. 35 pp. New Orleans, 1901.

JONES, Dr. Joseph; Biographical Sketch of. 8vo. wr. 13 pp. n. p., n. d.

JONES, Dr. Joseph. **Contagions and Infectious Diseases. Measures for Prevention and Arrest.** 8vo. 101 pp. New Orleans, 1883.

JONES, Dr. Joseph. **Explorations of the Aboriginal Remains of Tennessee.** Roy. 8vo. wr. 171 pp. Washington, 1878.

JONES, Dr. Joseph. **History, Theory and Practice of Quarantine.** 8vo. wr. 30 pp. New Orleans, 1883.

JONES, Dr. Joseph. **Medical and Surgical Memoirs, etc., etc., 1855-1890.** Part 1, Vol. III, in two parts. Illust. by eight chromo lithographic plates. 21 maps and charts. 22 tables and 17 engravings. 8vo. clo. 4to. CCCLXCIII. 542 pp. New Orleans, 1890.

JONES, Dr. Joseph. **Medical and Surgical Memoirs, etc., etc., 1855-1890.** Part 2, Vol. III. 8vo. clo. 359 pp. and Appendices. New Orleans, 1890.

JONES, Dr. Joseph. Observations on Koch's Lymph. 8vo. wr. 8 pp. New Orleans, 1891.

JONES, Joseph; Some Rare Books from Library of. 16mo wr. 15 pp. *Priced bought by T. P. T. New Orleans, 1899.

JONES, Dr. Joseph. Some Rare Books. Catalogue. 15 pp. New Orleans, 1901.

JONES, Dr. Joseph. Yellow Fever. Article for Department Public Health. 8vo. wr. 10 pp. 1881.

JONES, John Paul. Life and Correspondence, etc. 8vo. old lea. 555 pp. New York, 1830.

JOUIN, M. Henry. Reception of Statue Thos. Jefferson by David l'Angers. Speech. 4to. wr. 156 pp. Paris, 1905. *Presentation copy.

JOURNAL DES JOURNAUX. 8vo. hf. cf. Illust. 511 pp. Paris, 1845.

JOURNAL, New York Mirror. Vol. III. Folio. hf. lea. New York, 1835.

JOUTEL. Journal of LaSalle's Last Voyage, 1684-7, with map, etc. 8vo. bds. 258 pp. Albany, 1906.

JOUTEL, M. Journal Historique du Dernier Voyage que feu M. de la Sale sit dans le Golf de Mexique, etc., etc., redige and mis en ordre par Monsieur de Michel. 12mo. old lea. XXXIV. 386 pp. Map. Paris, 1713.

JUNIUS, E. Aboo and Caboo. Critical Dialogue Between. 12mo. wr. 24 pp. Wingo City, 1880.

JURISPRUDENCE OF LAWLESSNESS. By Thos. J. Kernan of Baton Rouge, La. 8vo. wr. 18 pp. St. Paul, 1906.

KANSAS. Kanzas and Nebraska. The History, etc., of these Territories. By Edward E. Hale, with original map. 8vo. hf. lea. 256 pp. Boston, 1854.

KEAN, Edmund; The Life of. 8vo. clo. New York, 1835.

KEBLE, John. The Christian Year. Notes by Grant. 8vo. clo. New York, 1888.

KELLOGG'S ELECTION (?); Abstract of the Evidence of. 8vo. wr. 66 pp. New Orleans, 1875.

KELLY, Henry B. (of New Orleans). Confederate. Port Republic. Story of the last of S. Jackson's Battle. 8vo. clo. 27 pp. Philadelphia, 1886.

KELLY, Ebenezer Beriah. An Autobiography of a Sailor. 8vo. clo. 100 pp. Norwich, 1856. *Slavery matter.

KEMBLE, Frances Anne. Journal of a Residence on a Georgian Plantation in 1838-9. 8vo. clo. 337 pp. New York, 1863.

KENDALL, George Wilkins (of New Orleans). Narrative of the Texan Santa Fe Expedition, etc., with illustrations and map. In two vols. 8vo. clo. 405, 406 pp. New York, 1844. *Writer Editor Picayune, left New Orleans in search of health, 1843, on this journey.

KENNEDY, John P. Horse-Shoe Robinson, a Tale of Tory Ascendency. 8vo. clo. New York, 1854.

KENNEDY, Robt. E. Remnant of Noah's Ham (according to Genesis). Verse. 8vo. wr. 27 pp. Gretna, 1910.

KENTUCKE. See Filson.

KENTUCKY, Collins, Lewis. Historical Sketches of Kentucky; Embracing its History, Antiquities and Natural Curiosities, etc., with Anecdotes of Pioneer Life. Illust. with forty engravings. 8vo. lea. 560 pp. Cincinnati, 1847. *Audubon, 347, etc.

KENTUCKY, History of. Z. F. Smith. 8vo. sheep. Portraits, maps, views, 824 pp. Louisville, 1886. *Wilkinson data. Spanish and Mississippi River controversy.

KENTUCKY, Marshall, Humphrey. The History of Kentucky. Discovery, Settlement, etc. In two vols. 8vo. old lea. 465, 524 pp. Frankfort, 1824.
*Vol. I. Ancient Annals, by C. S. Rafinesque, 47 pp. Kentucky Gazette, published at Frankfort, 1788, 274 pp. General James Wilkinson, 165-390. Mississippi Navigation, 262.
Vol. II. Col. Burr, 372-431.

KENTUCKY. Marshall, Humphrey. Vol. I of two vols. Frankfort, 1812.

KENTUCKY. The Commercial History, covering Post-Bellum period, with Historical Resume of Kentucky, by Col. J. Stoddart Johnston. 4to. clo. 123 pp., and portraits. Louisville, 1903.
*Presentation copy autographed.

KENTUCKY. Western Cavalier's Methodist Church in Kentucky. 8vo. clo. Nashville, 1876.

KEPLINGER, Mrs. E. M. Berenice. A Novel. 8vo. clo. 405 pp. New Orleans, 1878.

KERR, John, of Kersland; The Memoirs of. Relating to Politicks, Trade and History. In three parts, two vols. 8vo. old lea. 180, 184, 219 pp. Appendix, Remarks on the Government, 157 pp. Bookplate. London, 1727.
*Mississippi Scheme, 164-170, etc.

KETTELL, Thos. P. Southern Wealth and Northern Profits, showing necessity of Union. 8vo. clo. 173 pp. New York, 1860.
*Cotton Statistics.

KINDERGARTEN, UNION INTERNATIONAL. 12mo. Programme. 20 pp. New Orleans, 1908.

KING, Capt. Charles. An Initial Experience. 8vo. clo. Philadelphia, 1894.

KING, Edw. The Great South. A Record of Journeys in Louisiana, Texas, etc., etc. Illust. profusely by J. Wells Champney. 4to. clo. 862 pp. Hartford, 1875.
*Louisiana, 17 to 99.

KING, Grace, and Ficklen, John R. A History of Louisiana. 12mo. hf. mor. 322 pp. New York-New Orleans, 1897.
*Constitution of Louisiana, 1879, and amendments of 1893, 261-317.

KING, Grace, and Ficklen, J. R. Stories from Louisiana History. 8vo. clo. 305 pp. New Orleans, 1905.

KING, Grace. Balcony Stories (Stories of New Orleans.) 8vo. clo. 245 pp. New York, 1893.

KING, Grace. DeSoto in the Land of Florida. Illust. 8vo. clo. 326 pp. New York, 1898.

KING, Grace. Jean Baptiste Le Moyne. Sieur de Bienville. 8vo. clo. 327 pp. New York, 1893.
*Story of the founder of New Orleans.

KING, Grace. New Orleans, the Place and the People. Illust. 8vo. clo. 462 pp. New York, 1896.

KING, Grace. Tales of Time and Place (Louisiana). 8vo. clo. 303 pp. New York, 1892.

KING, Moses. Photographic Views of New York. 8vo. clo. 720 pp. Boston, 1875.

KIP, Wm. Ingraham. Early Jesuit Missions in North America. In two vols. Maps, etc. 8vo. old clo. 321 pp. London, 1847.

KIRKE, Edmund. My Southern Friends. 8vo. clo. 308 pp.
*Slavery question. New York, 1863.

KNICKERBOCKER GALLERY. Forty-eight portraits, with selections from writings. Includes T. B. Thorpe's Natchez. 8vo. full mor. 502 pp. New York, 1855.

KNIGHTS OF COLUMBUS. **Charter and By-Laws.** New Orleans, 1902.

KNIGHTS OF COLUMBUS. **Directory, 1911.** 55 pp. n. p.

KNIGHTS OF COLUMBUS. **Prospectus, 1882-1911.** 16 pp. n. p.

KNIGHTS OF COLUMBUS. **Souvenir Program.** 68 pp. New Orleans, 1907.

KNIGHTS OF COLUMBUS. **Fourth Degree. Second Exemplification at New Orleans, 1909.** Menu. 3 discs.

KNIGHTS OF COLUMBUS. **Fourth Degree. Announcement Exemplification.** 16mo. folder. 4 pp. New Orleans, 1910.

KNIGHTS OF COLUMBUS. **Third Initiation Banquet.** New Orleans, 1903.

KNIGHTS OF PYTHIAS. **Constitution, etc.** 16mo. 53 pp. New Orleans, 1885.

KNIGHTS OF PYTHIAS. **Hercules Lodge By-Laws, etc.** 16mo. wr. 34 pp. New Orleans, 1886.

KOHNKE, Dr. Quitman. **Mosquito Destruction in New Orleans.** 8vo. wr. 29 pp. New Orleans, 1903.

KOTTENKAMP, Franz. **Geschichte der Colonization America's.** 2 vols. Vol. I. Spanish. Vol. II. Portuguese, English, French and Hollandish. 8vo. hf. lea. 459, 606 pp. Louisiana, 210-52, 2nd vol. Frankfort, 1850.

LABADIEVILLE, Vérité, sur l'affaire de. Appeal á la Justicé et à l'opinion Publique. 8vo. wr. 22 pp. Labadieville, 1882.

LABAT, Le R. Pere. **Voyage aux Iles Françaises (from Edition 1722).** 8vo. old hf. lea. 268 pp. Paris, 1831.

LABAT, Le P. **Nouveau Voyage aux iles de lIAmerique, Contenant l'histoire naturelle de ce Pays, etc.** 6 vols. 12mo. old hf. lea. figures et carts. Bookplate. La Haye, 1724.
*Mississippi IV, 365.

LAC, PERRIN DU. **Travels through the two Louisianas and among the Savage Nations of the Missouri, 1801, 1802 and 1803.** Translated from the French. 8vo. hf. cf. 106 pp. London, 1807.

LAC, Perrin du. **Voyage dans les deux Louisianes, et chez les Nations Sauvages du Missouri, etc.** Two maps. eu 1801, 1802 et 1803. 8vo. full cf. 479 pp. Paris, 1805.

LACEY, Hon. Geo. S. **Member of the Louisiana Bar. A Doctrinal and Ritualistic View of the Holy Eucharist.** 8vo. clo. 147 pp. Philadelphia, 1869.

LAET, Jean de. **L'Histoire du Nouveau Monde ou description des Indes occideutales, etc. Enrichi de nouvelles Table Geographiques and Figures des Animaux, Plants and Fruicts.** Folio. hf. cf. 632 pp. B. and A. Elseuiers (Elzevir). A Leyde, 1640.
*Floride, 103-131.

LAFAYETTE EN AMERIQUE. **Eu 1824 et 1825, etc., par A. Levasseur.** Gravures et Carte. Two vols. 8vo. old lea. 509, 620 pp. Paris, 1829.

LAFAYETTE, Général. **Memoires, Correspondance et Manuscrits. Publies par sa Famille...** Twelve vols. 12mo. hf. rus. About 4,000 pp. Bruxelles, 1837.

LAFAYETTE, Gen'l; Recollections of. On his visit to the United States, 1824-1825. By A. A. Parker. 8vo. clo. 148 pp. Keene, 1879.
*Reference to New Orleans Land Grant.

LAFAYETTE, General. **Recollections of the Private Life. By M. Jules** Cloquet. Illust. Two vols. in one. 12mo. clo. 219, 184 pp. New York, 1836.

LAFAYETTE, Gilbert Motier de; Memoirs of. Translated Gen'l H. L. V. D. Holstein. 12mo. lea. 305 pp. New York, 1824.

LAFAYETTE, Gilbert Motier de; **The Life of. By Eben Mack.** 8vo. old clo. 360 pp. Ithaca, 1841.
*Curious old cuts.

LAFAYETTE, Gen'l; Life of. By Bayard Tuckerman. In two vols. 12mo. clo. 275, 266 pp. London, 1889.

LAFAYETTE MATTER. Brief Exposition of Claim of Ebenezer Cooley of Louisiana vs. United States. For Lafayette Grant. 8vo. wr. 23 pp. Washington, 1827.

LAFAYETTE, The Marquis de; A Complete History of the. Embracing an account of his late Tour of the United States, by an Officer of the Late Army. 8vo. clo. 504 pp. Hartford, 1846.

LAFAYETTE. Visite du General a la Louisiane... Contenant les discours qui lui ont éte addresses les, etc., etc. d'une Notice Biographique et d'une belle gravure d l'arc de Triumphe Unique copy early New Orleans imprint M. Cruzat press. 8vo. hf. mor. gilt top. 82 pp. Nouvelle Orleans, 1825.

LAFITAU, P. de la Compagnie de Jesus. Moeurs des Sauvages Ameriquains, comparées aux Moeurs des Premiers Temps. ouvrage eurichi de Figures eu taille-douce. 2 vols. old lea. 610, 490 pp. Paris, 1724.

LAFITTE, OR THE BARATARIAN CHIEF. A Tale founded on fact. 16mo. orig. bds. 106 pp. New York, 1828.

LAFITTE: THE PIRATE OF THE GULF. Two vols. in one. 12mo. hf. lea. 214, 220 pp. (by J. H. Ingraham.) New York, 1847.
*Founded on Timothy Flint's account.

LAFON, Thomy; Succession of. Copie of Testament. 8vo. wr. 18 pp. Nouvelle Orleans, 1894.

LA HARPE, Bernard de. Journal historique de l'etablissement des Français ä la Louindue (1698-1720.).. 8vo. full lea. 412 pp. Boimere, Nouvelle Orleans, 1831.

LAHONTAN, Baron de. See Thwaites Reuben Gold.

LA HONTAN, Mr. Le Baron de. Nouveaux Voyages de. dans l'Amerique Septenrionale, etc. Two vols. old lea. Cartes and plates. 280, 222 pp. a la Haye, 1709.
*LaSalle, Mississippi, etc.

LAKANAL EN AMERIQUE. By Henry Jouin. 8vo. wr. 69 pp.
*Lived in New Orleans, 1815-37. Besancon, 1904.

LAKANAL, et David D'Angers d'apres de nombreuses pièces inedites par Henry Jouin. Royal 8vo. hf. mor. 71 pp. Augers, 1902.
*Lakanal was first President Orleans College, New Orleans.

LAMBORN, R. H. Dragon Flies vs. Mosquitoes. Clo. 202 pp. New York, 1890.

LANDS BELONGING TO CITIZEN'S BANK. Folded map. New Orleans, 1875.

LAND GRANT. Maison Rouge. By Dan'l W. Coxe. 8vo. wr. 8 pp. Washington, 1821.

LAND CLAIM. Opinion Chief Justice Marshall. Foster and Elam vs. Neilson. Spanish Grant East Louisiana. 8vo. wr. 17 pp. Washington, 1829.

LAND CLAIM. Ruhama and Rebecca Whitaker. 12mo. wr. 2 pp. Washington, 1855.

LAND OFFICE. Report to General Assembly of Louisiana. 8vo. 47 pp. New Orleans, 1878.

LAND OFFICE. Report to investigate the State of Louisiana. 8vo. wr. 39 pp. New Orleans, 1878.

LAND CLAIM. The Houmas. A Letter from John Claiborne to C. T. Bemiss, etc. 8vo. wr. 16 pp. New Orleans, 1859.

LANDRY, Dr. Alexandre-Louis, de la Paroisse St. Martin. These pour le Doctorat en Médecine 4to. wr. 36 pp. Paris, 1840.

LANIER, Sidney; Sketch, Life and Writings of. By C. N. West. 8vo. wr. 25 pp. Savannah, 1888.

LAPEROUSE, Voyage de. Et enrichi de Notes par M. de Lesseps. 8vo. hf. cf. 433 pp. Paris, 1831.
*Portrait and chart.

LARENAUDIERE, de. Historia de Mejico. 8vo. old lea. 252 pp. Plates. Barcelona, 1844.

LARNED, Rev. Sylvester; Life and Eloquence of. First Pastor of the Presbyterian Church in New Orleans. By R. R. Gurley. 8vo. clo. 412 pp. New York, 1844.
New Orleans, 80-120.

LA SALLE. See Baugy.

LA SALLE. See Chesnel.

LA SALLE, Cavelier de. By Gab. Gravier. See Gravier.

LA SALLE. Memoir of M. Cavelier de la Salle, etc., in Falconer (see). 8vo. 46 pp. London, 1844.

LA SALLE, Robert Cavelier. The Romance of the Sieur de LaSalle, etc. By W. D. Orcott. 8vo. clo. 313 pp. Chicago, 1904.

LAS CASAS. Historia de las Indias, escrita por fray Bartolomé de Las Casas, Obispo de Chiapa. Ahora por primera vez dada a luz por el Marqués de La Fuensauta y José Sancho Rayon. 5 large vols. Roy. 8vo. hf. mor. Madrid, 1875-76.
*Complete edition, History of America to 1560, published for the first time entire. The original mss. is deposited in Royal Library at Madrid. This copy owned by H. Harrisse, with autograph notes and has laid in Will of Las Casas mss.

LATOUR, Maj. A. Lacarriere. Historical Memoir of the War in West Florida and Louisiana in 1814-15, with an Atlas. Translated by H. P. Nugent from the French. 8vo. hf. mor. 264 pp. Appendix CXC pp. Philadelphia, 1816.

LATROBE, J. B. H. The First Steamboat Voyage on Western Waters, 1811. 8vo. wr. 30 pp. Baltimore, 1871.

LAUDONNIERE. L'Histoire Notable de la Floride. Contenant les trois voyages descrits par le Capitaine Laudonniere; also Gourgues circa 1560 mise en lumiere par M. Basanier Gentilhomme francois Mathematicien. 12mo. clo. 228 pp. Paris, 1853.

LAUDUN, M. de Vallette. Journal d'un Voyage a la Louisiane; fait en 1720 par M. Capitaine de Vaisseau du Roi. 12mo. old lea. 316 pp. a la Haye, 1768.

LAVAL, P. Voyage de la Louisiane. Fait par ordre du Roy en l'année mil sept cent vingt, etc., etc. par le P. Laval de la Compagnie de Jesus. Professeur Royal de Mathematiques. 4to. old lea. 304, 96, 190 pp. Paris, 1728.

LAYTON, Thomas, (of New Orleans). Apparitions of Our Lady of Lourdes. 8vo. clo. 482 pp. New Orleans, 1879.

LAW, John. Aanmerkingen over den Koophandel en het Geldt; Door den Hr. Law Controlleur General der Finantien, etc. Historische en Geographische, etc., Louisiana, etc., de Groote Rivier Mississippi, etc., etc. Portrait and map. 12mo. vel. 320 pp. Amsterdam, 1721.

LAW, John. Het Groote Tafereel der Dwaasheid, etc., etc., 1721. Folio. old lea. 410 pp. Numerous fine copper plates and wood cuts. Caricatures, etc., plays, poetry and conceits directed at the Mississippi Company all collected in 1720. Printed in Dutch, 1720.

LAW, (John), The Financier. His Schemes and Times. A Graphic description of the Origin, Maturity and Wreck of the Mississippi Scheme. By P. A. Cochut. 12mo. clo. 233 pp. London, 1856. *Louisiana and New Orleans.

LEAD AND COPPER MINES, Salt Springs. Message from the President regarding Louisiana mines. 8vo. wr. 144 pp. Washington, 1824.

LEE, Addie McGrath. Playing 'Possum, and other Pinewood Stories. 8vo. bds. 129 pp. Baton Rouge, 1895.

LEE, Robt. E.; Life and Campaigns of. By James D. McCabe. With steel portraits and maps. 8vo. hf. cf. 717 pp. New York and New Orleans, 1867.

LEE, Robt. E.; Memoirs of. By A. L. Long. Illust. 8vo. hf. mor. 707 pp. New ork, 1886.

LEE, Robt. E.; Memorial Ceremonies in Honor of. Held in St. Charles Theatre, Oct. 18, 1870. 12mo. wr. 49 pp. New Orleans, 1870.

LEE, R. E. Memorial Exercises at Lexington at Unveiling Recumbent Figure. 8vo. clo. 83 pp. Richmond, 1883.

LEE, Robt. E. Personal Reminiscences, Anecdotes and Letters. By J. W. Jones. 8vo. hf. mor. 509 pp. New York, 1875.

LE GRAND, Julia, of New Orleans; Journal of. Edited by Rowland and Croxall. 8vo. clo. 318 pp. Richmond, 1912.

LELAND UNIVERSITY. By-Laws. 7 pp. New Orleans, 1882.

LELEWELL, Joachim. Geographie du Moyan Age. Issued in 4 vols. text proper, with Epilogue vol. and oblong atlas. 8vo. hf. cf. cartes. Brussels, 1852-57.

LE MAITRE, Charles. Rodolphe de Branchelievre. Roman. 8vo. hf. lea. 318 pp. Illust. Nouvelle Orleans, 1851.

LEON, Néstor Ponce de. The Columbus Gallery. Represented in portraits, Mouuments, Statues, Medals and Paintings. (Illust.) Folio. clo. 178 pp. New York, 1893.

LEPER HOME. First Report Board. 8vo. wr. 15 pp. New Orleans, 1896.

LEPER HOME CHAPEL COMMITTEE. Report. 8vo. wr. 19 pp. New Orleans, 1909.

LE PORTEUR DE L'ABEILLE. Aux Abonnés. 1 er Janvier. 8vo. folder. New Orleans, 1899.

LESSING, G. E. Nathan the Wise. A Dramatic Poem in five acts. 8vo. wr. 181 pp. New Orleans, 1894.

LESTER, J. C., and Wilson, D. L. Ku Klux Klan. Clo. 208 pp. New York, 1905.

LETTER CARRIERS OF NEW ORLEANS. First Annual Address. 8vo. wr. 9 pp. New Orleans, 1870-71.

LETTERS OF A PERUVIAN. 16mo. 251 pp. Avignon, 1818.

LE THEATRE-FRANCAIS, a la Nouvelle Orleans. Essai Historique par J. G. de Baroncelli, 1791-1906. Illust. 8vo. wr. 192 pp. Nouvelle Orleans, 1906.

LEVERT, Madame Octavia Walton. Souvenirs of Travel. In two vols. 8vo. clo. 348, 348 pp. Mobile, 1857.

LEWIS AND CLARK. By Wm. R. Lighton. 16mo. clo. 159 pp. Boston, 1901.

LEWIS AND CLARKE. History of the Expedition under command of Captains, 1804, 1805, 1806. By Paul Allen. Notes by A. M'Vickar. In two vols. 12mo. clo. 371, 395 pp. New York, 1901.

LEWIS AND CLARK. History of the Expedition under the command of Captains Lewis and Clark to the Sources of the Missouri, etc., etc. A reprint of the edition of 1814, with maps. In three vols. 406, 416, 382 pp. Portraits, plates and large folder map. 12mo. buckram. gilt top. New York, 1902.

LEWIS AND CLARKE. New Travels among the Indians of North America, being a compilation by Wm. Fisher of Lewis and Clark matter, with dictionary of the Indian Tongue. 8vo. old lea. 300 pp. Philadelphia, 1812.

LIABILITY OF OFFICERS. Who surrendered money to United States Government, 1861. By J. A. Campbell. 8vo. wr. 21 pp. New Orleans, n. d.

LIBRARY. Catalogue Valuable Library of Hon. Alfred Shaw. 1,800 nos. 8vo. 41 pp. New Orleans, 1878.

LIBRARY, CATHOLIC CLUB. Roy. 8vo. clo. 148 pp. New York, 1896.

LIBRARY, CATHEDRAL FREE. Circulating. 4to. bds. 534 pp.

LIBRARY, FISK FREE AND PUBLIC. Finding List of Fiction, etc. 8vo. 31 pp. New Orleans, 1897. New York, 1899.

LIBRARY, FISK FREE AND PUBLIC. Finding list of Books. 4to. wr. 16 pp. New Orleans, 1900.

LIBRARY, FISK FREE AND PUBLIC. Finding list of Books added New Orleans, 1901. 4to. wr. 20 pp. New Orleans, 1901.

LIBRARY, FISK FREE AND PUBLIC. Catalogue. 8vo. 208 pp. New Orleans, 1901.

LIBRARY, FISK FREE AND PUBLIC. Finding list of Books added No. II, 1902. 4to. wr. 22 pp. New Orleans, 1901.

LIBRARY, FISK FREE AND PUBLIC. Finding list No. IV. 8vo. wr. 21 pp. New Orleans, 1902.

LIBRARY, FISK. Finding List. 16 pp. New Orleans, October, November, December, 1899.

LIBRARY, FISK. Finding List. 20 pp. New Orleans, No. 1, 1901.

LIBRARY, FISK. Finding list. No. V. 17 pp. New Orleans, 1903.

LIBRARY, FISK. Finding List. No. VI. 22 pp. New Orleans, 1903.

LIBRARY, FISK. Finding list. No. VII. 33 pp. New Orleans, 1903.

LIBRARY, George W. Dupré. Catalogue of Rare Books. 8 pp. Sale. New Orleans, 1908.

LIBRARY, John Carter Brown. Dedication Library Building, 1904. Bds. 69 pp. Providence, 1905.

LIBRARY, MILWAUKEE PUBLIC. Catalogue of Catholic Books, K. of C. 8vo. wr. 156 pp. Milwaukee, 1904.

LIBRARY, NEW ORLEANS PUBLIC. Annual Report. 8vo. wr. 441 pp. New Orleans, 1907.

LIBRARY, NEW ORLEANS PUBLIC. Annual Report. 8vo. wr. 56 pp. New Orleans, 1909.

LIBRARY, NEW YORK PUBLIC. Catalogue Paintings. 44 pp. New York, 1911.

LIBRARY OF CONGRESS. Handbook. Illust. Essays Architecture. By Chas. Coffin. Functions of a Library, A. R. Spofford. 8vo. wr. 128 pp. Boston, 1897.

LIBRARY OF CONGRESS. Special Report, Peter Force Collection. 8vo. wr. 8 pp. Washington, 1867.

LIBRARY, PUBLIC. Quarterly Bulletin, July, September. 46 pp. New Orleans, 1910.

LIBRARY, SING SING PRISON. 8vo. wr. 132 pp. Ossining, N. Y., 1901.

LIBRARY, ST. JOSEPH'S SUNDAY SCHOOL. Catalogue. 16mo. wr. 648 nos. New Orleans, 1896.

LIBRARY, ST. LOUIS MERCANTILE. (2) **Manuscripts Relating to Louisiana Territory,** 17 to 22 pp. St. Louis, 1892.

LIBRARY, ST. STEPHEN'S PAROCHIAL. Ninth Report. 4 pp. New Orleans, 1900.

LIBRARY, ST. STEPHEN'S PAROCHIAL. Fourth Annual Report. Folder. New Orleans, 1896.

LIBRARY, THE PRATT FREE. Unofficial Catalogue Catholic Books. 8vo. wr. 85 pp. Baltimore, 1900.

LIEBER, Francis. The Stranger in America. Mariner's Society, etc., of the United States. Two vols. in one. 8vo. clo. 310 pp. *Slaves, 189-210. London, 1834.

LIFE INSURANCE. Foote, Dr. G. I. An Address. 16mo. wr. 24 pp. New York, 1858.

LIFE INSURANCE OF LOUISIANA, THE SOUTHERN MUTUAL. Parent office No. 48 Camp St. 12mo. 20 pp. New Orleans, 1850.

LIFE INSURANCE; Norton's Handbook of. 8vo. bds. 87 pp. New York, 1857.

LIFE INSURANCE. Prospectus Mutual Benefit Life of Louisiana. 12mo. wr. 28 pp. New Orleans, 1852.

LIGHTERING AND WRECKING CO., NEW ORLEANS; Object and Purposes of. 8vo. wr. 18 pp. New Orleans, 1867.

LITTLE SISTERS OF THE POOR. Origin and History of the Order. 12mo. wr. 19 pp. New Orleans, 1885.

LIMET, Felix. Historique de la Societé Française. 8vo. wr. 56 pp. New Orleans, 1880.

LINCOLN, Rixford J. A Tale of Pagan Rome. A Story. 8vo. wr. 38 pp. New Orleans, 1900.

LINCOLN, Rixford J. Historical New Orleans in verse. 14 pp. New Orleans, 1909.

LINCOLN, Rixford J. Prose Poems. 16mo. 13 pp. wr. New Orleans, 1906.

LINCOLN, Rixford J. Stories for Children. 16mo. 16 pp. New Orleans, 1908.

LINCOLN, Rixford J. Stray Verses. 16mo. 8 pp. n. p., n. d.

LIND, Jenny. Emelié Hogouiste et. Biographié de deux Artistes Suédoises. By Adele Pauline femme Groux. 8vo. wr. 8 pp. Nouvelle Orleans, 1851.

LIND, Jenny; In America. By C. G. Rosenberg. 8vo. clo. 226 pp. *New Orleans, 137-169 pp. New York, 1851.

LIND, Jenny; The Artist. 1820-1851. A Memoir, etc., by H. C. Holland. With illust. 8vo. clo. 473 pp. London, 1893.

LIVINGSTON, Edward. An Answer to Mr. Jefferson's Justification of his conduct in the case of the New Orleans Batture. 8vo. hf. lea. 187 pp. Philadelphia, 1813.
*Plans showing Jesuit Plantation.

LIVINGSTON, Edward; Catalogue of the Library of. Priced. 8vo. 119 pp. New York, 1885.

LIVINGSTON, Edward. Claim to the Batture of Suburb St. Mary. 4to. wr. 51 pp. New Orleans, 1808.

LIVINGSTON, Edw. Introduction Report, Code of Prison Discipline. Being part of the System of Penal Law prepared for Louisiana. 8vo. old bds. 78 pp. Philadelphia, 1827.

LIVINGSTON, Edward. Report made to the General Assembly of the State of Louisiana on the Plan of a Penal Code for the said State. 8vo. hf. lea. 159 pp. New Orleans, 1822.

LIVINGSTON, Edw. See Early New Orleans Imprint. Address to the People.

LIVINGSTON, Mrs. Edw.; Memoir of. With Letters Hitherto unpublished. By Louise Livingston Hunt. 8vo. clo. 182 pp. New York, 1886.

LOAN AND BUILDING ASSOCIATION, CITIZEN'S MUTUAL. By-Laws, etc. 12mo. 9 pp. New Orleans, 1872.

LOAN AND PLEDGE CO. Incorporation and By-Laws. 8vo. wr. 13 pp. New Orleans, 1870.

LOEWENSTEIN, Louis J. History St. Louis Cathedral. 8vo. wr. 55 pp. New Orleans, 1882.

LLOYD, Jas. T. Steamboat Directory, etc., etc. 8vo. clo. 326 pp. Cincinnati, 1856.

LONGSTREET, A. B. Georgia Scenes, Characters, Incidents, etc., in the first half century of the Republic. 12mo. clo. 214 pp. New York, 1859.

LONGSTREET, J. G. Superintendent Drainage City of New Orleans. Report on Drainage. 8vo. wr. 13 pp. New Orleans, 1870.

LOPEZ, Gen. The History of the Late Expedition to Cuba. Containing Speech of S. S. Prentiss. 8vo. wr. 89 pp. New Orleans, 1850.

LOPEZ, Emanuel. Manual of Astrology, etc. 8vo. wr. 30 pp. New Orleans, 1890.

LOPEZ, Emanuel, of New Orleans. The Truth Found. 12 pp. Washington, 1894.

LOPEZ, Emanuel. Gospel of the Kingdom of Heaven. 8vo. wr. 27 pp. New Orleans, 1906.

LOSSING, B. J. Our Country a Household History. 500 illust. by Darley and 12 engravings. 3 vols. hf. mor. 1,865 pp.
*Louisiana and New Orleans matter. New York, 1877.

LOSSING, B. J. Signers of the Declaration of Independence. 8vo. clo. New York, 1848.

LOSSING, Benson J. The Pictorial Field-Book of the Revolution, etc. Eleven hundred engravings on wood. In two vols. Roy. 8vo. hf. cf. 783, 772 pp. New York, 1855.
*Vol. I. Parma Portrait of Columbus. Burr's Headquarters, etc.
Vol. II. Mississippi Treaty, 1783, 652. Don B. Galvez, 557.

LOSWELL, Ellen, or Life in New Orleans under Two Flags. A Play. Clo. 78 pp. n. p., n. d.

LOTTERY, Anti-Democrat Convention. Official eport. 8vo. wr. 80 pp. New Orleans, 1890.

LOTTERY, BENEFICENCIA PUBLICA. Circular. 8 pp. City of Mexico, 1889.

LOTTERY IN LOUISIANA; The Cornucopia of Old. The Lottery Wheel of the New. A Historical Resume, by a Louisianian. 12mo. wr. 12 pp. New Orleans, 1877.

LOTTERY, LOUISIANA STATE. Against Durante Daponte. 8vo. wr. 2 pp. New Orleans, 1876.

LOTTERY, LOUISIANA STATE. Injunction asked by Henry Duponte. 8vo. wr. 26 pp. New Orleans, 1876.

LOUISVILLE, SKETCHES OF. By H. McMurtrie. 8vo. old bds. 253 pp. Louisville, 1819.

LOUISIANA. Acts passed at the First Session of the First Legislature of the Territory of Orleans, 1806. French and English, 221 pp. Second Session, 1807, 207 pp. Land Claims, 62 pp. Washington's Farewell Address, 47 pp. First Session Second Legislature, 1808, 145 pp. Second Session, Second Legislature, 1809, 85 pp. First Session, Third Legislature, 1810, 77 pp. Second Session, Third Legislature, 1811, 235 pp. 8vo. old lea. New Orleans, 1806-1811.

LOUISIANA. Acts passed at the First Session of the Legislative Council of the Territory of Orleans, 1804, 461 pp. Second Session, 1805, 95 pp. 8vo. old lea. printed by James M. Bradford, Printer to the Territory. New Orleans, 1805.

LOUISIANA. Adjutant General Report to State Legislature. 8vo. wr. 85 pp. Baton Rouge, 1861.

LOUISIANA; A Few Facts About. 7 pp. New Orleans, 1911.

LOUISIANA; Affairs in. Gov. Kellogg's Address. wr. 11 pp. New Orleans, 1874.

LOUISIANA. Agriculture Report Commissioner. 8vo. wr. 196 pp. Baton Rouge, 1886.

LOUISIANA; A Handbook of. Crops that can be grown. By W. C. Stubbs. 8vo. wr. 55 pp. New Orleans, 1895.

LOUISIANA; A Handbook of. Geographical and Agricultural Features. By W. C. Stubbs, State Immigration Association. 55 pp., with map. New Orleans, 1895.

LOUISIANA; An Account of. By Order of President Jefferson. wr. 87 pp. and appendix. n. p., 1803.

LOUISIANA; An Account of. Printed for Thos. Jefferson, 1803. 8vo. full mor. limp. 48 pp. Washington, 1803.

LOUISIANA AND FLORIDA. Documents relative to 1789, 1800. Spanish Regime. 8vo. wr. 26 pp. Washington, 1833.

LOUISIANA; An Oration on the Cession of. To the United States. Delivered May, 1804, at St. Michael's Church, by David Ramsey. 12mo. full mor. 27 pp. Charleston, 1804.

LOUISIANA. A Record of Expansion. By Albert Phelps. See Phelps.

LOUISIANA AS IT IS. By Dan'l Donnett. 8vo. wr. 288 pp. map. New Orleans, 1876.

LOUISIANA AT LOUISIANA PURCHASE EXPOSITION. Report Commissioners. hf. cf. 184 pp. New Orleans, 1904.

LOUISIANA. A Topographical and Statistical Account of the Province of Louisiana, etc. To which is annexed a copious preface and the recent conventions between the United States and the French Republic, compiled by different individuals, etc. Printed for Jacob Dietrich Wholesale and Retail Book Store. 12mo. lea. case. 80 pp. Hagertown, 1803.

LOUISIANA BANK. Report concerning deficit. 8vo. hf. cf. 91 pp. New Orleans, 1820.

LOUISIANA BAR ASSOCIATION. Proceedings, May 10, 1902. 8vo. 67 pp. New Orleans, 1902.

LOUISIANA BAR ASSOCIATION. Proceedings May 9, 1903. 8vo. 95 pp. New Orleans, 1903.

LOUISIANA BAR ASSOCIATION. Proceedings. 8vo. wr. 52 pp. New Orleans, 1904.

LOUISIANA. Biographical and Historical Memoirs. Embracing account History of State, with special sketch of every Parish and lives of many citizens. In two vols. 4to. lea. 557, 503 pp. Chicago, 1892.

*Cyclopaedic Articles by Fortier, McGloin, Favrot and others.

LOUISIANA. Biographical and Historical Memoirs. Vol. I. Chapter 1. Topography, etc. II. Indians. III. Settlement. IV. Organization of Government. V. Before the War. VI. Battle of New Orleans. VII. Mexican War. VIII. Bench and Bar. IX. Education. X. Sanitation and Medical. XI. Growth and Development. XII. Public Institutions. XIII. History of New Orleans. XIV to XXIV. Parishes and Biography.

LOUISIANA... Biographical and Historical Memoirs. Vol. II. Chapter I. Crevasses and Levees. II. Transportation. III. Post Bellum Politics. IV. Literature. V. Civil War. VI. History of Churches. VII. Newspapers. VIII. Secret and Benevolent Orders. IX. French Societies. X to XVIII. Parishes M. to Z. and Biography.

LOUISIANA. Bicknell, Edw. Territorial Acquisitions of the United States. 12mo. clo. 110 pp. Boston, 1899.
*Louisiana, 11-30.

LOUISIANA. Beginning of the Capuchin Mission in 1717-24. Published by Dr. G. Devron. n. p., n. d.

LOUISIANA BOARD OF HEALTH. Bulletin. Vol. II. No. 2... 48 pp. New Orleans, February, 1897.

LOUISIANA BOOK. Selections from the Literature of the State, with Biographies by Thomas McCaleb. Illust. with portraits. Roy. 8vo. clo. 576 pp. New Orleans, 1894.

LOUISIANA CALENDAR, 1910. By Rosalie Urquhart. Folio. 6 leaves. New Orleans, 1909.

LOUISIANA; Catholic Church in. Sketch of the History on occasion of the Centenary of the See. By James Augustin. 8vo. wr. 87 pp. New Orleans, 1893.

LOUISIANA; Civil Code of. English and French. 8vo. sheep. 603 pp. New Orleans, 1824.

LOUISIANA CHAUTAUQUA. Annual. 8vo. wr. 14 pp. Ruston, 1899.

LOUISIANA, Claiborne Parish; The History of. By D. W. Harris and B. M. Hulse. 12mo. clo. 263 pp. New Orleans, 1886.

LOUISIANA, Confidential Message Regarding. wr. 23 pp. Philadelphia, 1797.

LOUISIANA. Constitutional Convention of 1845. 8vo. sheep. 356 pp. New Orleans, 1845.

LOUISIANA. Constitutional Convention of 1864. Journal English and French. 8vo. wr. 184, 187 pp. New Orleans, 1864.

LOUISIANA CONTESTED ELECTIONS, 1869. 8vo. hf. lea. 768, 686 pp. Washington, 1869.

LOUISIANA. Convicts in Parish Prison, 1864-5. Folio. New Orleans, 1865.

LOUISIANA. Darby, Wm. A Geographical Description of the State of Louisiana. The part of the State of Mississippi and the Territory of Alabama. Views on soil, climate, etc., etc., together with map. 8vo. hf. lea. 356 pp. New York, 1817.
*Text to go with large revised (1817) 10 miles to the inch map.

LOUISIANA. Dawson vs. Landreaux, Briefs. 8vo. wr. 14 pp. New Orleans, circa, 1878.

LOUISIANA DELTA LANDS. The Say of the Experts. 4to. 12 pp. New Orleans, 1911.

LOUISIANA; Documentary History Cession of. Blanchard, Rufus. Clo. 68 pp. Chicago, 1903.

LOUISIANA. Eastern District of Land Office Report. wr. 63 pp. Washington, 1824.

LOUISIANA. Education. Annual Report State Superintendent of Public Education for year 1873. 8vo. clo. 546 pp. New Orleans, 1874.

LOUISIANA. Education. Compilation Laws of Louisiana for Organization and Support of Public Education. By Thos. W. Conway, Superintendent of Public Education. 8vo. clo. 82 pp. New Orleans, 1870.

LOUISIANA. Educational Report, 1871. 8vo. hf. lea. 579 pp. New Orleans, 1872.

LOUISIANA. Educational Report, 1873. 8vo. clo. 545 pp. New Orleans, 1874.

LOUISIANA. Educational Report, 1874. 8vo. full mor. 117 pp. New Orleans, 1875.

LOUISIANA. Educational Report, 1875... 8vo. hf. lea. 392 pp. New Orleans, 1876.

LOUISIANA. Ein Tachenbuch fur Answanderer, etc. Descriptive sketch in German of Louisiana, New Orleans and Mississippi Delta. 12mo. bds. 54 pp. Baltimore, 1837.

LOUISIANA; Electoral Vote of. 8vo. hf. lea. 1,007 pp. Washington, 1877.

LOUISIANA. Everyman's Land. wr. 56 pp. oblong 8vo. Rock Island-Frisco, Chicago, 1909.

LOUISIANA EXPERIMENT STATION. Bulletin Agricultural Department; W. C. Stubbs, Director. Second Series, No. 76. 91 pp. Baton Rouge, 1903.

LOUISIANA, Federation of Catholic Societies of. Constitution, etc. 16mo. wr. 14 pp. New Orleans, 1904.

LOUISIANA, Federation Catholic Societies of. Proceedings Eighth Annual Convention. 8vo. wr. 72 pp. New Orleans, 1910.

LOUISIANA, Finances of. Report State Treasurer, etc., and accounts for the year 1829. Roy. 8vo. wr. 15 pp. Donaldson, 1830.

LOUISIANA. Forrest, Mark. Wasted by Wind and Water. A Historical and Pictorial Sketch of the Gulf Disaster. Bds. oblong folio. 18 pp, and 25 photographs. Cheniere Caminada Storm, 1893. Milwaukee, 1893.

LOUISIANA. Forstall, Edw. J. Agricultural Production of Louisiana, etc. 8vo. wr. 43 pp. 1845.

LOUISIANA, General Assembly State of. Official Roll. Baton Rouge, 1906.

LOUISIANA. Geology and Agriculture. Part I. With appendix Handbook giving geographical, etc., features. 8vo. clo. 295 pp. Baton Rouge, 1892.

LOUISIANA. Geology and Agriculture. Preliminary Report on Hills of Louisiana. Part II. By Otto Lerch. 8vo. wr. 158 pp. Baton Rouge, 1893.

LOUISIANA. Geology and Agriculture. Part III. Report Florida Parishes and Southwest, Louisiana. W. W. Clendennin, W. C. Stubbs, Director. 8vo. 96 pp. Baton Rouge, 1896.

LOUISIANA. Geology and Agriculture. Part IV. Report upon the Bluff and Mississippi Alluvial Lands of Louisiana. 30 pp. 1896.

LOUISIANA. Geological Survey of Louisiana, Report for 1899. Part V. A Preliminary Report on the Geologiy by G. D. Harris and A. C. Veach. 8vo. clo. 354 pp. maps and plates. Baton Rouge, 1899.
*Historical Review to 1867, 11-23; to 1892, 23-38. Experiment Station, 1893-9.

LOUISIANA. Geological Survey of Louisiana, Report for 1902. Part VI. A Report on the Geology, by Gilbert D. Harris, A. C. Veach and J. A. A. Pacheco. 8vo. clo. 288 pp. maps and plates. Baton Rouge, 1902.

LOUISIANA, Greater. Slender 8vo. 16 pp. Shreveport, 1910.
*Details soil production of State.

LOUISIANA, Her Manufactories, Industrial and General Resources. Oblong folio. 125 pp. Illust. New Orleans, 1904.

LOUISIANE, Histoire de La. Et de la Cession de cette Colonie par la France aux Etas-Unis de l'Amerique Septenrionale par M. Barbe-Marbois. 8vo. old lea. 485 pp. Paris, 1829.

LOUISIANA HISTORICAL SOCIETY. Catalogue Exhibit at Fisk Library, February, 1900. 8vo. wr. 17 pp. New Orleans, n. d.

LOUISIANA HISTORICAL SOCIETY, Catalogue of the Colonial Exhibit of. 8vo. hf. lea. 32 pp. Sec. 20. New Orleans, 1903.

LOUISIANA HISTORICAL SOCIETY, Publications of the. Vol. 1. Part 1. 8vo. wr. 35 pp. New Orleans, 1895.
*Reorganization.

LOUISIANA HISTORICAL SOCIETY, Publications of the. Vol. 1, Part 2. 8vo. wr. 49 pp. New Orleans, 1895.

LOUISIANA HISTORICAL SOCIETY. Publications. Vol. I, Part 3. 8vo. wr. 42 pp. New Orleans, 1896.

LOUISIANA HISTORICAL SOCIETY, Publications of. Vol. I. 8vo. hf. lea. 1895.
*Index. Part I. Reports Fortier and Ficklen.
Part II. Death of Gayarre; papers by Semmes, Favrot and Seymour.
Part III. Defenses of New Orleans, 1797; Cruzat.
Part IV. Mounds of Louisiana; Beyer. Fac-simile Le Moniteur, 1794, etc.

LOUISIANA HISTORICAL SOCIETY, Publications of. Vol. II, 1897. 8vo. hf. lea.
*Part I. Mounds of Louisiana; Death of Aubry.
Part II. Northwest Boundary of Louisiana; Ficklen.
Part III. Cathedral Archives, Catalogue Exhibit, 1900; Old Streets of New Orleans; Pierre Soulé.
Part IV. List of Tantet's documents; State Seal; Ursulines, etc.

LOUISIANA HISTORICAL SOCIETY. Publications. Vol. II, Part 4. 8vo. wr. 46 pp. New Orleans, 1902.

LOUISIANA HISTORICAL SOCIETY, Publications of. Vol. III, Parts 1, 2 and 3. 8vo. hf. mor. New Orleans, 1902.
*Part I. President McKinley's Reception, 1901.
Part II. Centennial Celebration Louisiana Transfer, 1903.
Part III. Act of Incorporation; members and minutes, 1905.
Bound in. Catalogue Colonial Exhibit Louisiana Historical Society, 1903, and Souvenir Programme Transfer Celebration, 1903.

LOUISIANA HISTORICAL SOCIETY. Publication. Vol. III, Part 1. 8vo. wr. 22 pp. New Orleans, 1902.

LOUISIANA HISTORICAL SOCIETY. Publications. Vol. III, Part 2. 8vo. wr. 119 pp. New Orleans, 1904.
*Centennial Celebration at New Orleans.

LOUISIANA HISTORICAL SOCIETY, Publications of the. Vol. III, Part 3. October. 8vo. wr. 47 pp. New Orleans, 1905.

LOUISIANA HISTORICAL SOCIETY. Publications, Gayarre Number. Vol. III, Part 4. New Orleans, March, 1906.

LOUISIANA HISTORICAL SOCIETY, Publications of. Vol. IV, 1908. 8vo. hf. mor. 200 pp. New Orleans, 1908.
*Bound in. First Report Curators Louisiana State Museum, New Orleans, 1908.
Contents. French manuscripts, 1689-1769. Documents relating to Louisiana at Madrid. Chalmette Monument. United States Battleship Louisiana. Tantet's list, Minutes, 1904-1907.

LOUISIANA HISTORICAL SOCIETY, Publications of. Vol. IV, 1908. 8vo. hf. lea. 200 pp. New Orleans, 1908.
*Another copy. See previous notes.

LOUISIANA HISTORICAL SOCIETY. Publications. Vol. V. wr. 155 pp. New Orleans, 1911.

LOUISIANA, History and Geography of. By John Dimitry. 8vo. bds. 216 pp. New York, 1877.

LOUISIANA. History of Illinois and Louisiana Under French Rule, etc. By James Wallace. With 1763 map. 8vo. clo. 433 pp. *Good Colonial History of Louisiana. Cincinnati, 1899.

LOUISIANA, History of Reconstruction in. Ficklen, John R. Clo. 234 pp. Baltimore, 1910.

LOUISIANA HISTORY, Stories from. By Grace King, John R. Ficklen. 8vo. clo. 305 pp. Illust. New Orleans, 1905.

LOUISIANA. Hitchcock, Ripley. The Louisiana Purchase and the Exploration, Early History, etc. Illust. and maps. 8vo. clo. 349 pp. Boston, 1903.

LOUISIANA HOMESTEAD LEAGUE. Proceedings Nineteenth Annual Meeting. 12mo. wr. 83 pp. Crowley, 1910.

LOUISIANA HOUMAS LAND CLAIM, Exposition of the. 8vo. wr. 30 pp. Washington, 1859.

LOUISIANA ICE MANUFACTURING CO. Charter. 8vo. wr. 12 pp. New Orleans, 1883.

LOUISIANA ICE MANUFACTURING CO. Report. 8vo. wr. 4 pp. New Orleans, 1884.

LOUISIANA ICE MANUFACTURING CO. Report. 8vo. wr. 4pp. New Orleans, 1885.

LOUISIANA INSANE ASYLUM. Report. 8vo. 50 pp. Baton Rouge, 1902.

LOUISIANA INSANE ASYLUM. Report. 48 pp. Baton Rouge, 1904.

LOUISIANA INSANE ASYLUM. Report, 1908-10. 8vo. wr. 61 pp. Baton Rouge, 1909.

LOUISIANA INSTITUTE FOR THE BLIND. 21 pp. Baton Rouge, 1904.

LOUISIANA. Invest in the Land of Opportunities. 7 pp. New Orleans, 1911.

LOUISIANA IN 1819. A Review of Stoddart, Breckenridge and Darby. 12mo. wr. 17 pp. n. p., 1819.

LOUISIANA, Jottings of. Illust. Historical Sketch. By W. J. Roussel. 22 pp. New Orleans, 1905.

LOUISIANA. Journal of the House of Representatives during the First Session of the Second Legislature of the State of Louisiana. 8vo. cf. 80 pp. New Orleans, 1814.

LOUISIANA LANDS. For Sale. 6 1-2 Million Acres. Board of Agriculture. 8vo. wr. 100 pp. Baton Rouge, 1902.

LOUISIANA LEGISLATUE. Memorial on Canal, Lake Pontchartrain to River... wr. 4 pp. Washington, 1825.

LOUISIANA, Literature of. De Menil, A. N. Clo. 354 pp. St. Louis,1904.

LOUISIANA MAGISTRATE AND PARISH OFFICERS' GUIDE. 8vo. wr. 294 pp. Parish of Plaquemines, 1870.

LOUISIANA. Maison Rouge Grant. Coxe, D. W. wr. 8 pp. Washington, 1821.

LOUISIANA. Maison Rouge and de Bastrop's Claims. 8vo. wr. 12 pp. Washington, 1830.

LOUISIANA. Martin, Francois-Xavier. The History of Louisiana from the Earliest Period, with Memoir of the Author by Judge W. W. Howe, New Orleans Bar, and Appendix. Annals of Louisiana, 1815 to 1861, by John F. Condon. 8vo. sheep. 469 pp. New Orleans, 1882.

LOUISIANA MATTERS. III. Pamphlets bound. Contains City Charter, New Orleans, 1857. State Convention, 1861. Amended Constitution, 1861. "National Responsibility before God." Discourse by Dr. Palmer, '61. Weaver Rape Case, etc.
New Orleans, 1860.

LOUISIANA, Memorial of State of. James Villere, Governor. Julien Poydras, President Senate. 2 pp. Washington, 1820.

LOUISIANA. Memorial of the Mayor, Aldermen and Inhabitants of New Orleans, December, 1827. 8vo. wr. Washington, 1828.
*Maps, Plans, etc., by Pilie; River Front Rights.

LOUISIANA, Men of Affairs in. hf. lea. 248 pp. New Orleans, 1910.

LOUISIANA, Men of Affairs in. Seventy-five portraits. 8vo. hf. mo.
New Orleans, 1910.

LOUISIANA. Medicamens, Et precis de la methode de Mr. Masdevall Docteur Medicin du Roi d Espagne Charles IV, pour guérir toutes les maladies Epidémiques, putrides and malignes, fievres de differents genres, etc., and pour en preserver. Au tres Illustre Seigneur Messire François Louis Hector. Baron de Carondelet Vicompte, etc., etc. Gouverneur General des Provinces de la Louisiane. Floride Occidentale, etc. Prix 4 escalins broche. Chez Louis Duclot Imprimeur a la Nouvelle Orleans, 1796. Avec Permission du Government. 12mo. mor.
*First New Orleans book, imprinted Moniteur Press, 1796.

LOUISIANA. Message of President of United States. Reply to Memorial of Inhabitants of Louisiana, 1804... 8vo. wr. 8pp.
Washington, 1805.

LOUISIANA, Military Record of. By Napier Bartlett. 8vo. lea. 259 pp.
New Orleans, 1875.

LOUISIANA MOTOR LEAGUE. List of Members and other owners of Automobiles. 12mo. wr. 22 pp. New Orleans, 1909.

LOUISIANA, Northwestern. Geology and Paleontology. By T. W. Vaughan. 8vo. wr. 62 pp. Washington, 1896.

LOUISIANA ODD FELLOWS. History of the Order. By J. G. Dunlap. 8vo. wr. 26 pp. New Orleans, 1877.

LOUISIANA, Official Journal. The Senate. 8vo. wr. 1,000 pp.
Baton Rouge, 1910.

LOUISIANA OIL COMPANY. Report on Nutritive and Agricultural Value Cotton-seed Cake, etc. 12mo. 20 pp.
New Orleans, 1873.

LOUISIANA ORDONNANCES. Don Juan Ventura Morales, Intendant. wr. 11 pp. autographed. New Orleans, 1799.

LOUISIANA. Pamphlets, bound. Book of forms, 273 pp. La Somnambula Operas. Banks and Banking. Grand Lodge of Louisiana. Report Charity Hospital, 1865. Nordhoff's Slave Labor. Bernard Marigny's Thoughts upon the Foreign Policy of the United States, 1784 to 1845. New Orleans, 1854, in 8 parts. 80 pp. Edition purchased by State.

LOUISIANA, Pamphlets, bound. Union League, Red Men. National Debt, 1865. Insurance Manual, New Orleans, 1865. Louisi-

LOUISIANA, Pamphlets, bound. Report Superintendent of Education, ana Election Case, 1864.
Alfred Shaw. Report State Library. Report Register State Lands. Speech of Mitthoff. Slavery Question, Mendiverri. Journal, House and Senate; all New Orleans, 1864.

LOUISIANA. Past and Present. Chambers, Henry E. Clo. 91 pp.
New Orleans, 1897.

LOUISIANA. Physical Observations and Medical Facts and Researches on the Topography and Diseases of. By Jabez W. Heustis. 8vo. hf. mor. 165 pp. New York, 1817.

LOUISIANA, Planters' Association of. Report to Governor. 8vo. wr. 8 pp. New Orleans, 1878.

LOUISIANA PLAYS. Parrhasius; or, Thriftless Ambition. A Dramatic Poem, by Espy W. H. Williams. New Orleans, 1879.
*Also same author, The Husband. An Irish Cavelier, by Echezabal, of New Orleans. Love and a Way, by Evelyn Simms, of New Orleans. Eugene Aram, a play, by Espy W. H. Williams, of New Orleans, and Marriage for Revenge, by S. Howell. 8vo. clo. New Orleans, 187...

LOUISIANA. Products, Resources, Attractions. With color map. 8vo. wr. 248 pp. New Orleans, 1881.

LOUISIANA PURCHASE, and Our Title West of the Rocky Mountains. With a review of Annexation by the United States, by Binger Herman. 4to. clo. 87 pp. maps, etc. Washington, 1898.

LOUISIANA PURCHASE. By J. O. Broadhead of Missouri Historical Association. St. Louis, 1897.

LOUISIANA PURCHASE EXPOSITION AT ST. LOUIS. Baedeker's Guide. 16mo. 9 pp. map. Leipsig, 1904.

LOUISIANA PURCHASE EXPOSITION. Official Ground Plan. Folder. St. Louis, 1904.

LOUISIANA PURCHASE FLAG DAY. Historical Leaflet for Iowa Schools. 8vo. wr. 31 pp. Des Moines, 1903.

LOUISIANA PURCHASE, Iowa the First Free State in the. Salter, Wm. Clo. 289 pp. Chicago, 1905.

LOUISIANA PURCHASE, History of. By James Q. Howard. 8vo. clo. 170 pp. Chicago, 1902.

LOUISIANA PURCHASE. Steps in the Expansion of Our Territory. By Oscar P. Austin. 8vo. clo. 258 pp. New ork, 1903.

LOUISIANA. Report of the Secretary of State to Governor W. W. Heard, 1902. 8vo. clo. maps and plates. 695 pp. Baton Rouge, 1902.
*Colored plates, State flower, Flag and Seal; various constitutions of the State, etc., etc.

LOUISIANA. Report of the Treasurer of the State. 4to. wr. 15 pp. New Orleans, 1839.

LOUISIANA. Report of the Treasurer. 4to. wr. 22 pp. New Orleans, 1844.

LOUISIANA. Resources, Possibilities, etc. Map. Oblong. 12mo. 21 pp. New Orleans, 1903.

LOUISIANA. Reflections on the late Cession of Louisiana to the United States. By Allen B. Magruder, Esquire of Lexington, Ky., afterwards United States Senator from Louisiana. 8vo. hf. lea. 150 pp. Lexington, 1803.

LOUISIANA. Reconstruction. Contested Elections. Testimony before Sub-Committee. 8vo. hf. lea. 804 pp. Washington, 1869.

LOUISIANA. Reconstruction. Recent Election Testimony. 8vo. sheep. 850 pp. Washington, 1877.

LOUISIANA. Reconstruction. Electoral Vote of 1876. 8vo. hf. lea. 1,007 pp. Washington, 1877.

LOUISIANA. Rules and Orders of the House of Representatives. To Which is Annexed the Constitution of the State of Louisiana. 8vo. old bds. 112 pp. New Orleans, 1850.

LOUISIANA. Rules and Orders House of Representatives; also the Constitution. 8vo. bds. New Orleans, 1853.

LOUISIANA. Rules and Orders, House of Representatives, and Constitution of the State of Louisiana. Roy. 8vo. hf. lea. 44 pp. *List State Legislature, 1855-59. New Orleans, 1856.

LOUISIANA. Rules of Order, House of Representatives. 8vo. wr. 8pp. New Orleans, 1872.

LOUISIANA'S GOVERNORS, Biographical Sketches of. 8vo. limp. clo. 87 pp. Baton Rouge, 1893.

LOUISIANA'S INVITATION. A Handbook of Louisiana. Louisiana Purchase Exposition, St. Louis. Oblong. wr. 224 pp. map.

LOUISIANA'S INVITATION. Birds and Fishes in Louisiana. Oblong. 16mo. wr. 20 pp. New Orleans, 1903.

LOUISIANA'S INVITATION. Our Forests and the Timbers They Contain. Oblong. 16mo. 24 pp. New Orleans, 1903.

LOUISIANA'S INVITATION. Writers and Artists. By T. P. Thompson. 8vo. wr. 64 pp. New Orleans, 1903.

LOUISIANA. Sketches of Life and Character in Louisiana. Portraits selected principally from the Bench and Bar, by a Member of the New Orleans Bar. 8vo. clo. 85 pp. New Orleans, 1847. *Hennen and Mazurean, 5-7. Grymes and Preston, 8-10. Carlton and Cannon, 10-12. Soulé and Roselius, 12-14. Ogden, Conrad, 14-16. Wilde, Prentiss, 17-19. Benjamin, Hunt, 27-30, etc., etc.

LOUISIANA. Second Regiment History United States Volunteer Army. New Orleans, 1898. *Roster and Photographs. Oblong folio. clo.

LOUISIANA SOCIETY OF NATURALISTS. Proceedings, 1897-1899. 8vo. wr. 131 pp. New Orleans, 1900.

LOUISIANA SOCIETY OF THE RED CROSS. Constitution and By-Laws. New Orleans, 1895.

LOUISIANA SOCIETY PREVENTION CRUELTY TO CHILDREN. Sixteenth Annual Report. New Orleans, 1907.

LOUISIANA SOCIETY PREVENTION CRUELTY TO CHILDREN. 8vo. wr. 85 pp. New Orleans, 1908.

LOUISIANA, Southern. Home of General Estopinal and other views. 8vo. folio. 48 pp. New Orleans, 1910.

LOUISIANA SPECIAL DAY BOOK. Alleman, L. J. wr. 117 pp. Baton Rouge, 1910.

LOUISIANA, State Agricultural and Mechanical College of. Third Annual eport. 8vo. wr. 31 pp. New Orleans, 1877.

LOUISIANA STATE BOARD, CHARITIES AND CORRECTIONS. Third Biennial Report. 8vo. wr. 47 pp. New Orleans, 1909.

LOUISIANA STATE BOARD OF HEALTH. Its History and Work. 80 pp. New Orleans, 1904.

LOUISIANA STATE CENTENNIAL CELEBRATION, April 30th, 1912. Sketch. 4 pp. folder, by T. P. T. New Orleans, 1912.

LOUISIANA STATE DEBT. Report Committee of Examiners. 8vo. wr. 20 pp. New Orleans, 1873.

LOUISIANA. State ex rel. Cass. 8vo. wr. 16 pp. New Orleans, 1891.

LOUISIANA STATE LOTTERY CO. Examined and Exposed by Rev. B. Carradine. 8vo wr. 59 pp New Orleans, 1889.

LOUISIANA STATE MEDICAL SOCIETY. Report on the Meteorology, Vital Statistics and Hygiene of the State of Louisiana. By E. H. Barton, A. M., M. D. With Appendix containing Life Insurance Companies experience in Louisiana. 8vo. full mor. 66 pp. and charts. New Orleans, 1851. *Author's copy.

LOUISIANA STATE MEDICAL SOCIETY. Transactions, etc. 182 pp. New Orleans, 1885.

LOUISIANA STATE MUSEUM. Leguminosae. Cocks, R. S. wr. 22 pp. and plates. New Orleans, 1910.

LOUISIANA STATE MUSEUM, Souvenir of. Oblong album. 16 pp. New Orleans, 1910.

LOUISIANA STATE MUSEUM. Guide to French Town. By T. P. Thompson. Folio. 10 pp. New Orleans, 1911.

LOUISIANA STATE PENITENTIARY. Annual Report. 60 pp. oblong. New Orleans, 1902.

LOUISIANA STATE PENITENTIARY. Report, 1904-1905. 8vo. clo. 69 pp. Baton Rouge, 1906.

LOUISIANA STATE PENITENTIARY. Report. Oblong album. 60 pp. 1911.

LOUISIANA STATE REGISTER AND STATISTICAL ACCOUNT. Compiled by A. W. Bell. 8vo. old clo. 164 pp. Baton Rouge, 1855.

LOUISIANA STATE SEMINARY OF LEARNING AND MILITARY ACADEMY. Report. 8vo. wr. New Orleans, 1866.

LOUISIANA STATE UNIVERSITY. Agricultural Experiment Stations. Fifteenth Annual Report. 8vo. 24 pp. Baton Rouge, 1903.

LOUISIANA STATE UNIVERSITY. Catalogue, 1910. 8vo. wr. 283 pp. Baton Rouge, 1910.

LOUISIANA STATE UNIVERSITY. Catalogue. Baton Rouge, 1906.

LOUISIANA STATE UNIVERSITY. Report of Board for 1877. 8vo. clo. 166 pp. New Orleans, 1878.

LOUISIANA STATE UNIVERSITY. The Alumnus. Baton Rouge, 1906.

LOUISIANA. St. Helena Land Report. wr. 34 pp. Washington, 1821.

LOUISIANA STUDIES. See Fortier, Alcée.

LOUISIANA. Synopsis of the History of Louisiana to 1791. By Chevalier Guy Soniat du Fossat. 8vo. 43 pp. New Orleans, 1903. *Same volume Sketch Catholic Church in Louisiana, by J. M. Augustin, 77 pp. Catalogue Library T. P. Thompson, 52 pp. Exhibit at Fisk Library of Louisiana Historical Society, 1900. Souvenir Programme Transfer Celebration, and Catalogue Loan Exhibit, 1903, and Louisiana Writers, 1904. 8vo. hf. mor. bd.

LOUISIANA. Sketches, Historical and Descriptive of Louisiana. By Amos G. Stoddard. 8vo. old lea. 488 pp. Philadelphia, 1812.

LOUISIANA TERRITORY, A Brief History of. By Walter Robinson Smith. 8vo. clo. 98 pp. St. Louis, 1904.

LOUISIANA. Testimony on Recent Election in Louisiana. 8vo. lea. 874 pp. Washington, 1877.

LOUISIANA, The Early Exploration of. By I. T. Cox. 8vo. hf. cf. 160 pp. Cincinnati, 1894. *With bibliography.

LOUISIANA, The History of. By Francois Xavier Martin. Two vols. old lea. 8vo. 364, 429 pp. New Orleans, 1829.

LOUISIANA, The Levees in. Oblong. wr. 14 pp. New Orleans, 1903.

LOUISIANA. The Louisiana Purchase As It Was, and As It Is. By A. E. Winship and R. W. Wallace. Illust. 12mo. clo. 177 pp. Chicago, 1903.

LOUISIANA. The Nation, and Speech. By Roscoe Conkling. 8vo. wr. 44 pp. Washington, 1875.

LOUISIANA, The Resources, etc. Handbook. Oblong. illust. map. 8vo. wr. 195 pp. Baton Rouge, 1899.

LOUISIANA, The Soldier's Home of. Report Board. 8vo. wr. 17 pp. New Orleans, 1890.

LOUISIANA, The Soldiers' Home of. Report of Board. 8vo. 23 pp. New Orleans, 1892.

LOUISIANA, The Story of a Storm in. Cheniere Caminada, or the Wind of Death. By Rose C. Falls. 8vo. bds. 98 pp. New Orleans, 1893.

LOUISIANA TRANSFER CENTENNIAL. Vieux Carré. Map by T. P. T. 3 panel folder. New Orleans, 1903.

LOUISIANA, Transfer of. Official Souvenir Programme. By James M. Augustin. Illust. 8vo. wr. 34 pp. New Orleans, 1903.

LOUISIANA TREATY. Debates in the House of Representatives. Old bds. 171 pp. Philadelphia, 1804.

LOUISIANA, University of. Catalogue, 1881-82. New Orleans, 1882.

LOUISIANA, Under the Rule of Spain, France and the United States, 1785-1807... As portrayed by Dr. Paul Alliot and others. By J. A. Robertson, maps and plans. Two vols. 8vo. clo. 376, 391 pp. Cleveland, 1911.

*Louisiana at the purchase period. Splendid array of unpublished documents.

LOUISIANA. Wasted by Wind and Water. Cheniere Caminada Storm. Oblong folio. bds. 18 pp. and twenty-five photos. Milwaukee, 1893.

LOUISIANA, Webster Parish. The Homeseekers' Paradise, etc. 8vo. wr. 39 pp. St. Louis, 1904.

(LE FRANCO) Louisianais Edition Illustrée, Centenaire 14 Juillet, 1789. Nouvelle Orleans, 1889.

*Splendid article on Lafayette's Visit, 1826, by E. C. Wharton.

LOUISIANAIS, Un. Etudes sur des Passions, etc. 8vo. wr. 32 pp. Nouvelle Orleans, 1849.

LOUISIANAIS, Athénée. Comptes-Reudus de l'. Tome I, II, III, IV. 366 pp. 4to. hf. lea. Nouvelle Orleans, 1876-80.

LOUISIANAISE, Le Renaissance. Vol. I, II, III. 1861, 1862, 1863.

LOUISIANAISE, Revue. Vols. 1, 2 and 3. Nouvelle Orleans, 1846.

LOUISIANE. l'Abbe Prevost et la. Etude sur la Valeur Historique de Manon Lescaut. By Pierre Heinrich. 8vo. hf. mor. 78 pp. Paris, n. d.

LOUISIANE. Abrégé du Catechisme approuvée par le tres Revérend Pere Antoine de Sedella, cure de l'Eglise paroissiale de la Nouvelle Orleans. 16mo. bds. 72 pp. a la Nouvelle Orleans, 1818.

LOUISIANE. Arrest du Conseil de Etat du Roy, Qui proroge pour dix ans l'exemption des Droits d'entrée, etc. 4to. 3 pp. wood head-piece. Versailles, 30 Nov., 1751.

*Original imprint French Colonial Decree.

LOUISIANE-CANADA. Voyages et Aventures du Chevalier du—etc., etc. 4 vols. 12mo. cf. Paris, 1769.

LOUISIANE. Debouchel, Victor. Histoire de la Louisiane, etc. 12mo. bds. 197 pp. Nouvelle Orleans, 1841.

LOUISIANE. Emigration Espagnole en. By Dr. J. G. Hava. 12mo. wr. 20 pp. Nouvelle Orleans, 1881.

(La) LOUISIANE. Ensanglanté, avec toutes les particularites de cette Horrible catastrophe, Redigees sur le ferment de Temoins dignes de foi par Colonel Chevalier de Champigny. 8vo. hf. cf. 123 pp. Notes XXII p. Memoire des Habitans and Negocians de la Louisiane, 1768. 32 pp. Londres, 1773.

LOUISIANE. Etat-Present de la Louisiane, avec toutes les Particularites de cette Province d'Amerique, etc., par le Colonel, Chevalier de Champigny. 8vo. hf. cf. 147 pp. a la Haye, 1776.

*Very rare item account O'Rielly's taken possession of Louisiana.

LOUISIANE FRANCAISE. Les Dérnières Années de la. Le Chevalier de Kerlérec, D'Abbadie, Aubry, Laussat. 64 illust. 4 cartes. By Marc de Villiers du Terrage. 8vo. hf. cf. 468 pp.
*Excellent work with much new matter concerning Province of Louisiana.

LOUISIANE, La. Guénin Eug. Lauréat de l'Academic Francais, ouvrage illustre de 68 gravures et 2 cartes. Tall 8vo. hf. mor. 379 pp. Paris, 1904.
*Discovery of the Mississippi to Cession of Colony.

LOUISIANE. Novel Abécedaire ou Alphabet Syllabique de la. 12mo. 48 pp. Nouvelle Orleans, 1865.

LOUISIANE. Nouveau Jardinier de la, par J. F. Lelievrre. 12mo. bds. 200 pp. Nouvelle Orleans, 1838.

LOUISIANE. Produits, Ressources, Attractions. par Wm. H. Harris. 8vo. wr. 95 pp. map. 8vo. wr. 95 pp. Nouvelle Orleans, 1885.

LOUISIANE. Sous la Compagnie des Indes, 1717-1731. Thése Presentée a la Faculté des lettres de l'Université de Paris par Pierre Heinrich Ancien èléve de la Faculté, etc. 8vo. wr. LXXX. 292 pp. Paris, n. d.
*Good Bibliography

LOUISIANE. Texte Explicatif pour accompagnee la Premiére Planche Historique relative a Cavelier de la Salle de Rouen, Prenant Possession de la Louisiane, etc. 8vo. wr. 44 pp. Paris et Nouvelle Orleans, 1868.

LOUISIANE. Voyage de la. By P. Laval. See Laval.

LOVING CUP. Presentation to Frank L. Levy by T. P. Thompson. Photo and sentiments. New Orleans, 1903.

LOWDERMILK. About some old books. 8vo. wr. 64 pp. Washington, 1910.

LOWERY, Woodbery. Spanish Settlements, The, within the Present Limits of the United States, 1542, 1561, 1562, 1574. Two vols. 8vo. clo. 515, 500 pp. New York, 1911.
*Maps and portraits.

LOYOLA COLLEGE. Announcement, 1910-11. 4to. wr. 61 pp. New Orleans, 1910.

LUCAS, A. F., of Lafayette, La. Rock Salt in Louisiana. 8vo. wr. 12 pp. Pittsburg, 1898.

LUPPO, Dr. John. The Conflict between White and Negro, etc. 8vo. wr. 19 pp. New Orleans, 1880.

LYNCH, W. F. Naval Life, or Observations Afloat and on Shore. 8vo. clo. 308 pp. New York, 1851.
*New Orleans, 211.

MACKAY, Charles. Life and Liberty in America. A Tour of the United States in 1857-58. 8vo. clo. Illust. 413 pp.
*Visited New Orleans. New York, 1859.

MACKIE, J. Milton. From Cape Cod to Dixie and the Tropics. 8vo. clo. 422 pp. New York, 1864.
*New Orleans, 138-172.

MADISON, James; The Papers of. 3 vols. sheep. 8vo. 1,624 pp. Mobile, 1842.
*Appendix Vol. XXI pp. Boundary of Louisiana Purchase by Barbe-Marbois. New Orleans II, 592. Mississippi Navigation, 531-677 p.

MAGAZINE, AMERICAN HISTORICAL. Review. 12 numbers. 1902-1906.

MAGAZINE, ARCHITECTURE AND ALLIED ARTS. Vol. I, No. 1. 4to. New Orleans, July, 1905.

MAGAZINE, ARCHITECTURE AND ALLIED ARTS. Vol. I. Uo. 2. 4to. New Orleans, August, 1905.
*Autobiography of James Gallier, 1-3.

MAGAZINE, ARCHITECTURE AND ALLIED ARTS. Vol. I. No. 3. 4to. New Orleans, September, 1905.
*Autobiography of Jas. Gallier, 1 to 3.

MAGAZINE, ARCHITECTURE AND ALLIED ARTS. Vol. I. No. 4. 4to. New Orleans, October, 1904.

MAGAZINE, ARCHITECTURE AND ALLIED ARTS. Vol. I. No. 5. 4to. New Orleans, November, 1905.
*Autobiography Jas. Gallier continued.

MAGAZINE, ARCHITECTURE AND ALLIED ARTS. Vol. I. No. 7. 4to. New Orleans, January, 1906.

MAGAZINE, ARCHITECTURE AND ALLIED ARTS. Vol. I. No. 9. 4to. illust. New Orleans, March, 1906.
*Article, Old New Orleans, 7 p.

MAGAZINE, ARCHITECTURAL ART AND ITS ALLIES. Vol. 2. No. 5. 4to. New Orleans, November, 1907.

MAGAZINE, ARCHITECTURE AND ALLIED ARTS. Vol. III. No. 1. 4to. New Orleans, July, 1907.
*Latrobés last commission.

MAGAZINE, ARCHITECTURAL ARTS, etc. Vol. 5. No. 12. Panama Exposition Number. New Orleans, June, 1910.

MAGAZINE, CONFEDERATE WAR JOURNAL. Illust. Vol. I. Nos. 16 pp. New York and Lexington, 1893-4.

MAGAZINE, CRESCENT MONTHLY, THE. Literary, etc. 8vo. wr. 80 pp. Vol. I. No. 4. New Orleans, October, 1866.

MAGAZINE, CRESCENT MONTHLY. Vol. II. No. 7. January. New Orleans, 1867.

MAGAZINE, CURRENT TOPICS. Vol. I. No. 11.
*Article M. T. Elder. New Orleans, August, 1892.

MAGAZINE, CURRENT TOPICS. Vol. III. No. 7. 8vo. wr. 59-71 pp. New Orleans, April, 1893.

MAGAZINE, CURRENT TOPICS. Vol. IV. No. 12. 8vo. 34 pp. New Orleans, September, 1894.

MAGAZINE, De Bow, J. D. B. The Commercial Review of the South and West. 8vo. old hf. lea. 6mos., New Orleans, 1846-1867.
*In variously bound volumes of about 600 to 700 pages each.

MAGAZINE, De Bow's Review. Vols. I and II. 8vo. hf. cf. 543, 442 pp. New Orleans, 1847.
*Two vols. in one binding, January to December, 1846. Vol. I. The Mississippi River, 51-6. Louisiana, 380-432. Robt. Greenhow's Expedition of St. Denis II, 216-224. E. J. Forstall's Colonial Records I, 238-357-473. New Orleans, by Wm. Hodge. II. 53, and Articles on Cotton, Privateering, Tobacco, Education, etc., with view of New Orleans.

MAGAZINE, De Bow's Review. Vol. III. Louisiana Historical Researches, by Bullard, 20-39. Drainage, 66-80. Mississippi River in Olden Time, 115. Geology Mississippi Valley, Monette, 124. Ouachita Region, 324. Life Insurance, 358. Mississippi River, 423-437. Ship canal at Panama, 496-502, etc., etc.

MAGAZINE, De Bow's Review. Vol. IV. John Law, 194-199. Sugar Culture by Valcour Aime, 383. Interocean canals, 164. Burr's scheme, 56, etc., etc.

MAGAZINE, De Bow's Review. Vol. V. January to July, 544 pp. New Orleans, 1848.
*Articles by J. P. Benjamin, Valcour Aime, Agriculture. Deer Hunting in Louisiana, Peck, 228.

MAGAZINE, De Bow's Review. Vol. VI. July-December. New Orleans, 1848.

*Sugar Cane, 24-45. Rice, 53-83. Sugar Manufacture, 381-428. Reminiscences of New Orleans, 156-231. Louisiana, 296-299.

MAGAZINE, De Bow's Review. Vol. VII. July to December, 1849. New Orleans, 1850.

*Dykes and Levees of Holland and Louisiana, 322-333. Lieut. Maury on Advantages of the Gulf of Mexico, suggesting cutting of Panama, 510-21. Past and Present of New Orleans, 412-420. Panama Canal Advocated, 1-37.

MAGAZINE, De Bow's Review. VIII. January to June...8vo. hf. lea. 592 pp. New Orleans, 1850.

*Manufactures at New Orleans, 1-20. Louisiana's Industries, 32-39. The Levee System of Louisiana, 101-105. Improvement of the Mississippi, 105-11. Albert Stein, on the Mississippi, 335-348.

MAGAZINE, De Bow's Review. Vol. IX. 8vo. hf. lea. 678 pp... July to December. New Orleans, 1850.

*Mississippi River, 55, etc. A. Stein, Levees, 90-177. History Parish of Assumption, 286-295. Submerged lands, 300-306, etc. etc.

MAGAZINE, De Bow's Review. Vol. X. 8vo. hf. lea. 698 pp. January to June. New Orleans, 1851.

*Contains Index to ten first vols. and steel portraits Mississippi River improvement, 20-25. Manufactures, 90-94. Commerce of New Orleans, 22 to 49, 198 pp. The Destiny of New Orleans, 440-445. Crop diversification, 459-60. Public Lands and Levees of Louisiana, 529-535. Banks of New Orleans, 586. Fruit Culture, 672-675.

MAGAZINE, De Bow's Review. Vol. X. No. 5. 8vo. wr. 209 pp. New Orleans, May, 1851.

MAGAZINE, De Bow's Review. Vol. XI. July, 1851, to January, 1852. New Orleans, 1851.

*Botany, etc., 40-62. Colonial Baton Rouge, 252-68. Jean Lafitte, 272-387. Mississippi River Levees, 574. History of Terrebonne, 601. Baton Rouge, 617. Steel portraits.

MAGAZINE, De Bow's Review. Vol. XII. January-June. New Orleans, 1852.

*Mississippi River, A. Stein, 1-13. Baton Rouge Parish, Historical, 22-30. Catahoula Parish, History, 256-75. The Gulf Trade, 399-402. Vineyards in Louisiana, 470. Lafitte, 111-222, etc., etc.

MAGAZINE, De Bow's Review. Vol. XIII. July-December. New Orleans, 1852.

*Overflow Mississippi Delta, 166-176. The Bowies, 378. Spanish Rule in Louisiana, 383-91. Immigration, 455-6. Lafitte, 102. Levees of Louisiana, 167, etc.

MAGAZINE, De Bow's Review. Vol. XIV. January-June. New Orleans, 1853.

*Early Life in the Southwest, 46-49 and 326. Ship Canal, Florida, 122-125. Trade between Valleys Amazon and Mississippi, 136-145. Historical, Tensas Parish, 431-6, etc., etc.

MAGAZINE, De Bow's Review. Vol. XV. July-December.

*Improvement Ohio and Mississippi Rivers, 73-78. Coal fields in Mississippi Valley, 79-84. Memphis' Convention, 254-75. New Orleans Commerce and Mortality, 520-30. Early Life in Southwest, 572. Monroe Doctrine, 584. Plague in the Southwest, 595, etc.

MAGAZINE, De Bow's Review. Vol. XVI. January-June.
New Orleans, 1854.
*Clark Mills and his Equestrian Statue, 38-45. Improvement of Rivers, Stein, 66-77. Indians, 143. Early Life in Southwest, 155-59. Manufacturers of the United States, 181-902. Yellow Fever at New Orleans, 463. Battle of New Orleans, 641-46, etc.

MAGAZINE, De Bow's Review. Vol. XVII. July-December.
New Orleans-Washington, 1854.
*Mouths of the Mississippi, 15-24. Yellow Fever, 1853, 39-42. Mobile and New Orleans Railroad, 99. Lake Pontchartrain, 319. Chicago, 262. Steamboat Disasters, 33, etc.

MAGAZINE, De Bow's Review. Vol. XVIII. January-June.
New Orleans-Washington, 1855.
*Indian Mounds of Louisiana, 568-572. History, Sketch of Public Education in Louisiana, 555-8. Early Times in New Orleans, 160. Savings Banks, 651.

MAGAZINE, De Bow's Review. Vol. XIX. July-December.
*Introduction of New Plants, 97. Lafitte, 145. Mosquitoes, 171. The Cork Tree, 228. Tobacco, 241. Red River Raft, 437. Steamboats, 466. Interoceanic Communication, 493. New Orleans, Present and Future, 688, etc.

MAGAZINE, De Bow's Review. Vol. XX. January-June.
New Orleans-Washington, 1856.
*Mississippi River History and Characteristics, 540. Agriculture and Horticulture. Commerce, etc.

MAGAZINE, De Bow's Review. Vol. XXI. July-December.
Washington-New Orleans, 1856.
*Red River Raft, 280-2. Life Insurance, 299-307. Sugar Production in Louisiana, 611-17, etc., etc.

MAGAZINE, De Bow's Review. Vol. XXII. January to June.
New Orleans, 1857.
*Vera Cruz, 1-12. LaSalle, 13-44. Early Physicians of the South, 299-301. Steamships at the South, 410-40. Isthmian Canal, 365, etc.

MAGAZINE, De Bow's Review. Vol. XXIII. July-December.
New Orleans-Washington, 1857.
*Texas, 114-133. Salt, 133-537. Mississippi River, 409-415. Lowlands of Virginia, 442-449. Agricultural Survey of Mississippi, 644-652, etc.

MAGAZINE, De Bow's Review. Vol. XXV. July-December.
New Orleans-Washington, 1858.
*The Levees, 436. The Mississippi's True Outlet, 448. Mannsell White, 486. Mississippi River and New Orleans, 679. Factories at New Orleans, 115. Commerce of New Orleans, 469.

MAGAZINE, De Bow's Review. Vol. XXVI. January-June.
New Orleans and Washington, 1859.
*The South and Progress, 214. Reclamation, 239. Mouths of the Mississippi, 429. History of Baton Rouge, 439. The Mississippi, 524. A Southern Confederacy, 571, etc., etc.

MAGAZINE, De Bow's Review. Vol. XXVII. July-December. 1859.
*Trade and Panics, 159. Louisiana Rocks and Soils, 419. Mississippi River, 426. Improvement Mississippi River, 696.

MAGAZINE, De Bow's Review. Vol. I. No. 6. 8vo. wr. 107 pp.
Nashville, New Orleans, New York.
*After the War Series, June, 1866.

MAGAZINE, De Bow's Review. wr. 112 pp. January. 1867.

MAGAZINE, De Bow's Review. Part 2. Vol. III. wr. 224 pp. February. 1867.
Nashville and New York, March, 1867.

MAGAZINE, De Bow's Review. Vol. III. Nos. 4 and 5. 8vo. wr. April-May. 1867.

MAGAZINE, De Bow's Review. Old No. Vol. XXXVI. New No. IV. Devoted to the Restoration of the Southern States, etc. July-December. Nashville and New York, 1867.
*The late De Bow, 1. European Immigration, 86. Commerce of New Orleans, 235. The South, 441. Sugar Estates in Louisiana, 239. Bureau of Immigration, 469. Mason's and Dixon's Line, 66.

MAGAZINE, De Bow's Review. Vol. V. No. 1. After the War Series.
*Effects of Radicalism, 28-43. New York, January, 1868.

MAGAZINE, De Bow's Review. Vol. V. No. 2. After the War Series. February, 1868.

MAGAZINE, De Bow's Review. Vol. V. No. 3. After the War Series.
*Louisiana and the Northwest. March, 1868.

MAGAZINE, De Bow's Review. After the War Series. New York, April, 1868.
*Levees of the Mississippi, 423-4.

MAGAZINE, De Bow's Review. Vol. V. Nos. 5 and 6. After the War Series. May-June,1868. New Orleans, New York, Nashville, 1868.
*Article on Mississippi River, 454-71.

MAGAZINE, Dixie Motoring. Vol. I. No. 1. Illust. 4to. wr. 28 pp. New Orleans, 1909.

MAGAZINE, Gulf States Historical. Vol. I. Nos. 1 and 2. July. Montgomery, 1902.

MAGAZINE, Gulf States Historical. Vol. I. Nos. 3 and 4. Montgomery, 1903.

MAGAZINE, Gulf States Historical. Vol. II. No. 1. July.

MAGAZINE, Gulf States Historical. Vol. II. No. 2. September.

MAGAZINE, Gulf States Historical. Vol. II. No. 3.

MAGAZINE, Gulf States Historical. Vol. II. No. 4. 8vo. wr. 74 pp. Birmingham, 1904.
*Description Purchase Celebration at New Orleans, 255-66.

MAGAZINE, Gulf States Historical. 8vo. wr. Birmingham, March, 1904.
*Lopez Expedition, 326, etc.

MAGAZINE, Harper's Monthly. Vol. I, 1850. Biography Zachary Taylor, 298. hf. cf. 864 pp.

MAGAZINE, Harper's Monthly. Vol. II, 1851. hf. cf. 864 pp.
*Louisiana notes, 125, etc.

MAGAZINE, Harper's New Monthly. Vol. III, 1851. hf. cf. 864 pp.
*Mississippi and Louisiana. See index.

MAGAZINE, Harper's New Monthly. Vol. IV, 1852.
*Napoleon Bonaparte.

MAGAZINE, Harper's New Monthly. Vol. V.
*Henry Clay, 393. New York, 1852.

MAGAZINE, Harper's New Monthly. Vol. VI.
*Landscape of the South, 721.

MAGAZINE, Harper's New Monthly. Vol. VII, 1853.
*Plague in New Orleans, 797-807. Ibis Shooting in Louisiana, 768-782.

MAGAZINE, Harper's New Monthly. Vol. VIII, 1854.

MAGAZINE, Harper's New Monthly. Vol. IX.
*General Taylor at Baton Rouge, 763-749. New York, 1854.

MAGAZINE, Harper's New Monthly. Vol. X.
*Andrew Jackson, 145-172.

MAGAZINE, Harper's New Monthly. Vol. XI. 1855.
*Mosquitoes, 456.

MAGAZINE, Harper's New Monthly. Vol. XII. 1856.
*Remembrances of the Mississippi, T. B. Thorpe, 25 pp.
MAGAZINE, Harper's New Monthly. Vol. XIII. 1856.
*Great Epidemics, 62.
MAGAZINE, Hesperian; The. Edited by Dr. Alex De Menil. 8vo. wr. 50 pp. St. Louis, December, 1904.
MAGAZINE, Hesperian; The. Edited by Dr. De Menil. St. Louis, June, 1905.
MAGAZINE, Hesperian; The. Western Question. St. Louis No. 50.
*Sieur de La Salle, 1-10-7. St. Louis, 1906.
MAGAZINE, Hesperian; The. 8vo. wr. 42 pp. St. Louis, 1907.
MAGAZINE, Hesperian; The. A Western Quarterly Magazine. Vol. VI. No. 5. St. Louis, April-June, 1910.
MAGAZINE, Men and Matters. Special Edition for Atlanta Exposition. Vol. I. No. 12. 83 pp. New Orleans, November, 1895.
*Story of Evangeline.
MAGAZINE, Men and Matters. New Orleans, January, 1896.
MAGAZINE, Men and Matters. New Orleans, March, 1896.
MAGAZINE, Men and Matters. New Orleans, May, 1896.
MAGAZINE, Men and Matters. Vol. II. No. 9. 23 pp. New Orleans, August, 1896.
MAGAZINE, Men and Matters. New Orleans, November, 1896.
MAGAZINE, Medical and Surgical Journal; of New Orleans. Vol. V. No. 3. New Orleans, November, 1848.
MAGAZINE, Medical and Surgical Journal; of New Orleans. 133 pp. New Orleans, September, 1851.
MAGAZINE, Moody's. New Orleans, Queen of the Gulf Coast. Illust. January, 1911.
MAGAZINE, National Geographic. Vols. XVIII, XIX, XX, XXI, XII, XXIII. 1907-8-9-10-11-12.
MAGAZINE, New Orleans Monthly Review. May, 1874. Vol. I. No. 2. 8vo. wr. 80 pp. New Orleans, 1874.
MAGAZINE, New Orleans Monthly Review. Vol. I. No. 3 New Orleans, June, 1874.
*From Monroe to Vicksburg, 224-8.
MAGAZINE, New Orleans Monthly Review. Vol. I. No. 5.
*Roy, poem by Xariffa. New Orleans, August, 1874.
MAGAZINE, New Orleans Monthly Review. Vol. II. No. 2. 8vo. wr. 80 pp. New Orleans, 1875.
MAGAZINE, New Orleans Monthly Review. Vol. II. No. 4. 8vo. wr. 80 pp. New Orleans, May, 1875.
*Article Mardi Gras, 266-9.
MAGAZINE, New Orleans Monthly Review. Vol. III. No. 1. 8vo. wr. 80 pp. New Orleans, 1876.
MAGAZINE, New Orleans Monthly Review. Vol. III. No. 3. 8vo. wr. 80 pp. New Orleans, March, 1876.
*Josephine, by Mrs. A. P. Denniss.
MAGAZINE, New Orleans Monthly Review. Vol. III. No. 5.
*Fontaine on Embryology. New Orleans, July, 1876.
MAGAZINE, New Orleans Monthly Review. Vol. III. No. 6. New Orleans, August, 18760.
MAGAZINE, New Orleans Medical and Surgical Journal. Vol. XI. No. 9. 8vo. 81 pp. New Orleans, 1884.
MAGAZINE, New Orleans Quarterly Review. 8vo. wr. 200 pp. New Orleans, 1878.
MAGAZINE, L'Observateur Louisianais. Revue Mensuelle. Vol. II. No. 12. 55 pp. Nouvelle Orleans, December, 1893.
MAGAZINE, Schoolmates. Vols. I, II. 8vo. wr. New Orleans, 1907.

MAGAZINE, Scribner's. Vols. VIII, IX, X. New York, 1890-91.

MAGAZINE, Southern Ladies' Book; The. A monthly journal of Polite Literature, Edited by L. Virginia Smith of Memphis, and W. T. Leonard of New Orleans... Vol. I, November to May. 8vo. full mor. 374 pp. New Orleans, 1852-53.
*Music, Engravings and Cuts.

MAGAZINE, Southern Quarterly Review. Vol. I. January to April, 1842. 8vo. hf. lea. 546 pp. New Orleans, 1842.
*Forstall's Documents relating to Louisiana, 554-7. Geology of Louisiana, 268-70, etc.

MAGAZINE, Southern Quarterly Review. Vol. II. July to October. 8vo. hf. lea. 540 pp. Charleston, 1842.
*Creole Case, 55-72.

MAGAZINE, Southern Quarterly Review. Vol. III. January to April. 8vo. hf. lea. 538 pp. Charleston, 1843.
*Mazureau of Louisiana, 96-97.

MAGAZINE, Southern Quarterly Review. Vol. IV. July to October. hf. cf. Charleston, 1843.
*Maritime Interests of South and West. Resources Crescent City, 309-346, with map.

MAGAZINE, Southern Quarterly Review. Vol. V. January to April. hf. lea. Charleston, 1844.
*History of Florida, 391-419. Life of Andrew Jackson, 263.

MAGAZINE, Southern Quarterly Review. Vol. VI. July-October. hf. lea. Charleston, 1844.
*Annexation of Texas, 483-520. Common Schools in Louisiana, 469-471. Santa Fe Expedition, 228-247.

MAGAZINE, Southern Quarterly Review. Vol. VI. October-April. hf. lea. Charleston, 1844-45.
*Annexation of Texas, 483-520.

MAGAZINE, Southern Quarterly Review. Vol. VII. January-April. hf. old lea. Charleston, 1845.
*Aaron Burr, 220-250. LaSalle, 75-103.

MAGAZINE, Southern Quarterly Review. Vol. VIII. July to October.
*Mississippi Affairs, 361-379.

MAGAZINE, Southern Quarterly Review. Vol. IX.

MAGAZINE, Southern Quarterly Review. Vol. X. October, 1846-July, October, 1847. hf. lea. Charleston, 1846.
*October—Calhoun's Mississippi River Argument, 377-489. July —J. J. Audubon, 273-301. Eight days in New Orleans, by A. J. Pickett, 533.

MAGAZINE, Southern Quarterly Review. Vol. XI. April-July. Charleston, 1847.
*Martin, F. X.; Address on Life of, 5180-521. Audubon and Bachman, 499-503.

MAGAZINE, Southerly Quarterly Review. Vol. XII. July-October. Charleston, 1847.
*Audubon and Bachman, 273-301. New Orleans, 533.

MAGAZINE, Southern Quarterly Review. Vol. XIII. January to July. hf. lea.
*Cotton, Growth and Consumption of; 103-136.

MAGAZINE, Southern Quarterly Review. Vol. XIV. July to October. Charleston, 1848.
*Sketches of Life and Character in New Orleans, 257-8.

MAGAZINE, Southern Quarterly Review. Vol. XV. April-July. Charleston, 1849.
*Routes to California, 224-254. Panama, New Orleans, etc.

MAGAZINE, Southern Quarterly Review. Vol. XVI. October, 1849-January, 1850. hf. lea. Charleston, 1850.
*Culture of Cotton, 271.

MAGAZINE, Southern Quarterly Review. New Series. Vol. I. Old XVII. April and July. hf. cf.
*Sir Chas. Lyall, 406-426.

MAGAZINE, Southern Quarterly Review. Old Vol. XVIII. September-November.
*The Southern Convention, 191-232.

MAGAZINE, Southern Quarterly Review. Old Vol. XIX. January-April.
*Southern Civilization, 189-225. Charleston, 1851.

MAGAZI0NE, Southern Quarterly Review. Whole No. Vol. XX. July-October. hf. cf. 544 pp.
*Gayarre's Louisiana, 68-107.

MAGAZINE, Southern Quarterly Review. Whole No. Vol. XXI. January-April. Charleston, 1852.
*Lopez's Invasion of Cuba, 1-47.

MAGAZINE, Southern Quarterly Review. Whole Vol. XXII. July-October.
*Building and Loan Association, 489-505.

MAGAZINE, Southern Quarterly Review. Whole Vol. XXIII. January-April. Charleston, 1853.
*Uncle Tom's Cabin, 81-119.

MAGAZINE, Southern Quarterly Review for 1853. Vol. XXIV. July-October.
*Tennessee, Ramsey's Annals, 337-368. Uncle Tom's Cabin, Stowes Key to; 214-257.

MAGAZINE, Southern Quarterly Review. Vol. XXV. January-April. Charleston, 1854.
*De Bow, J. D. B.; His Labours, 530. The Gaines Case, 273-300.

MAGAZINE, Southern Quarterly Review for 1854. Vol. XXVI. July-October.
*Adrien Roquette. l'Abbe. Les Savanne. 167-180. American Society South, 355-381.

MAGAZINE, Southern Quarterly Review, 1855. Vol. XXVII. January, April, July. Charleston, 1855.
*The North and the South, 1-46.

MAGAZINE, Southern Quarterly Review. Vol. XXVIII. January, April, August and November. Charleston, 1856.
*Slavery and Freedom, 62-94.

MA0GAZINE, Southern Monthly. Vol. I. No. 1. 8vo. 96 pp. New Orleans, August, 1869.

MAGAZINE, Southern; The. Vol. XIV. January-July. 8vo. hf. lea. 678 pp. Baltimore, 1874.
*"The Webb," at New Orleans. Appendix. The Louisiana Case, B. J. Sage, 648.

MAGAZINE, Southern; The. Vol. XV. July to December. 8vo. hf0. lea. 641 pp.
*The Louisiana Case, 18-286.

MAGAZINE, Southern; The. Vol. XVI. January to July. 8vo. hf. lea. 652 pp. Baltimore, 1875.
*Troubles in the South, 513-520.

MAGAZINE, Southern; The. Vol. I. No. 5 4to. 16pp. New Orleans, 1892.

MAGAZINE, South Illustrated; The. Vol. II. No. 4. Folio. New Orleans, 1887.

MAGAZINE, Sport in Dixie. Vol. I. No. 2. New Orleans, May, 1909.

MAGAZINE, Southern Bivouac. New Series. Vol. I. No. 10.
*Article, Teche Country, 1836. Louisville, March, 1886.

MAGAZINE, Southern Bivouac. Vol. I. No. 11.
*Kentucky Resolutions, 1798-9. Louisville, April, 1886.

MAGAZINE, Southern Bivouac. Vol. I. No. 12.
*War, Prisons and Peotry, Wright. Louisville, 1886.

MAGAZINE, Southern Bivouac. N. S. Vol. II. No. 1.
*Sugar fields of Louisiana illustrated. June, 1886.

MAGAZINE, Southern Bivouac. Vol. II. No. 2.
*Lafittes at Galveston, by Gayarre. August, 1886.

MAGAZINE, Southern Bivouac. Vol. II. No. 3. 8vo. wr. 6 pp.
Louisville, 1886.
*Charles Gayarre, the Author; by Paul H. Hayne, 108-113.

MAGAZINE, Southern Bivouac. New Series. Vol. II. No. 4.
Louisville, September, 1886.

MAGAZINE, Southern Bivouac. N. S. Vol. II. No. 6.
November, 1886.
*The last of the New Orleans Fencing Masters. Pepe Llulla. Lafcadio Hearn.

MAGAZINE, Southern Bivouac. N. S. Vol. II. No. 9
Louisville, February, 1887.

MAGAZINE, Spring Hill Review. 8vo.
Mobile, June, 1902.

MAGAZINE, Strong Words. Vol. I.
New Orleans, 1878.

MAGAZINE, Strong Words. Vol. I. No. 3. 8vo. wr. 15 pp.
*Death of Louis Boucherean, 39-40. New Orleans, 1878.

MAGAZINE, La Revue. Vol. I. No. 1. Nouvelle Orleans, Mars, 1895.

MAGAZINE, Literary Collector; The. Vol. VIII. No. 6.
New York, 1904.

MAGAZINE, Littell's Living Age. Vol. XI. 8vo. hf. lea. 628 pp.
Boston, October, November, December, 1846.
*Jesuits, 276-284.

MAGAZINE, Logical Point; The. An illustrated monthly for the advancement of the World's Panama Exposition at New Orleans, 1915. Vol. I, 5 parts of 64 pp. each. New Orleans, 1910-11.

MAGAZINE, Logical Point. Vol. I. Published Monthly in Interest of World's Panama Exposition at New Orleans, 1915. 5 parts of 64 pp. each. illust. 8vo. full mor. New Orleans, 1910.

MAGAZINE, Logical Point; The. An illustrated monthly for the advancement of the World's Panama Exposition, New Orleans, 1915. Vol. I. No. 1. 8vo. wr. 64 pp.
New Orleans, August, 1910.

MAGAZINE, Logical Point; The. An illust., etc... Vol. I. No. 2. 8vo. wr. 64 pp. New Orleans, September, 1910.

MAGAZINE, Logical Point; The. An illustrated monthly, advancement World's Panama Exposition, New Orleans, 1915. 8vo. wr. 64 pp. New Orleans, October, 1910.

MAGAZINE, Logical Point; The. An illustrated monthly for the advancement World's Panama Exposition, New Orleans, 1915. Roy. 8vo. wr. 64 pp. New Orleans, November, 1910.

MAGAZINE, Logical Point; The. An illustrated monthly for the advancement World's Panama Exposition... Vol. I. No. 5. Roy. 8vo. wr. 64 pp. illust. New Orleans, December, 1910.

MAGAZINE, The Land We Love. Vol. I. May-October. 8vo. hf. mor. 446 pp. Charlotte, 1866.
*Gov. Allen's farewell to Louisiana, 275-77.

MAGRUDER, Allen B. See Louisiana.

MAGUIRE, John Francis. The Irish in America. 8vo. clo.
New York, 1868.

MAINE, United States Battleship. "Lest We Forget." Folio. New York, 1898.

MALLARD, R. Q., of New Orleans. Plantation Life Before Emancipation. 12mo. clo. Richmond, 1892.

MANNING, Hon. Thos. C., Chief Justice of Louisiana. Sketch. By Percy Roberts of the New Orleans Bar, with portrait. 4to. clo. 31 pp. Philadelphia, 1880.

MANUFACTURING COMPANY, New Orleans. Charter, etc. Cotton and other fibres. 16mo. 11 pp. New Orleans, 1857.

MANUSCRIPT. A series of letters in blank verse ascribed to Abbe Roquette, Pointe á Pitre. circa, 1830.

MANUSCRIPT BOOK, Philosophia. 4to. hf. mor. 947 pp. New Orleans, circa, 1850.
*Written by New Orleans Priest, T. C. Follot.

MANUSCRIPT. Compte de Recette et Depense del'Hôpital de Charité de la Nouvelle Orleans. Folio. 3 pp. 1821.

MANUSCRIPT. Diary of Ten years, 1837-47. Anonymous. 8vo. bds. Visited New Orleans.

MANUSCRIPT (copy) Epitre a Don Bernard de Galvez, etc. Folio 4 pp. a la Nouvelle Orleans, chez Antoine Bondousquie. Cabildo, 1777.

MANUSCORIPT (copy) Poeme "Le Dieu et les Nayades" A Don Bernard de Galvez Intendant de la Province of Louisiana. (Poydras.) Folio. 5 pp. a la Nouvelle Orleans, chez Antoine Boudousquie Impriemeur du Roy. and du Cabildo. 1777.

MANUSCRIPT POEME (Original) par Julien Poydras "La Prise du Morné, etc. New Orleans, 1779
*First Louisiana Poetry.

MANUSCRIPT. Rapport fait aux Régens de l'Université d'Orleans, Sur les differends Survenus entre les Administrateurs de l'Ecole publique du Comté des Natchitoches. Folio 4pp.
*Second part of 5 pp., same subject. Nouvelle Orleans, 1814.

MAP. Bellin, N. Carte de la Louisiane, Cours la Mississippi et pays Voisins Dediée to Maurepas par, etc. 16x22. Paris, 1744.

MAP. Bonne, M. Partie du Nord de l'Amerique Septenrionale, etc. (Copy) Paris, 1717.

MAP. Boston. Folio, colour. 1894.

MAP. Boston, Environs of. Large folded. 1898.

MAP. Buache, Phil. Carte d'une Partie de l'Amerique pour la Navigation. 20x36. Paris, 1740.
*Good Gulf Cosat.

MAP. Bowen, Eman. Louisiana with part of Florida and Canada. 13x16. n. p., circa, 1747.

MAP. British and French Settlements in North America. 8x16. London, 1759.

MAP. Delisle, Guillaume. Carte de la Louisiane et du Course du Mississippi, etc. 19x25. Paris, 1718.
*Does not show New Orleans, but Oumas village on site.

MAP. Drainage Parish of Orleans. Contour map of New Orleans.

MAP. Drainage Parish of Orleans. Showing outfalls for drainage.
Plate I... Folio. 20x15. New Orleans, 1895.
Plate II. Folio. 20x15. New Orleans, 1895.

MAP. Drainage, New Orleans. Showing Present Drainage System, Plate III. Folio. 20x15. New Orleans, 1895.

MAP. Drainage, New Orleans. Proposed Drainage System. Plate IV. Folio. 20x15.

MAP. Drainage, New Orleans. Showing Present Drainage System. leans, 1850.

MAP. **Hommano, Jo. Bapt. Mississippi seu Provinciae Ludovicianae.** 19x23. Norimbergoe, 1687.
*This edition shows routes as late as St. Denis', 1716.

MAP. **Lake Borgne Canal Co.** Folio. New Orleans, n. d.

MAP. **Louisiana and Mississippi. By H. S. Tanner.** 21x27.
*Good detail map of Louisiana. Philadelphia, 1820.

MAP, Louisville and Nashville Railroad. Bird's Eye View. Folio. n. p., n. d.

MAP. **Louisiana. Darby, Wm. A map of the State of Louisiana and of the Mississippi Territory from actual survey, April 8, 1816.** New York and New Orleans.
*This is the first survey of Louisiana.

MAP. **Louisiana. Darby, Wm. A map of the State of Louisiana and of the State of Mississippi and Territory of Alabama.** Revised to June 17th, 1817. New York and New Orleans, 1817.

MAP. **Louisiana Traveler. Folding coloured map of Louisiana, with inset of New Orleans.** Small 16mo. red lea. cover. Philadelphia, 1830.

MAP... Large folded map of the States east of the Rockies... Oblong bds. Chicago, 1880.

MAP. **Louisiana. Geographical, Statistical and Historical.** 16x20. Folio. n. p., 1820.

MAP. **Louisiana. Thos. Illman.** Folio. New York, 1834.

MAP. **Louisiana, Mississippi and Arkansas** (Colored) 10x15. Philadelphia, 1860.

MAP. **Melish, John. Southern Section of United States, including Florida.** 16x20. n. p., 1816.

MAP. **Mississippi, Louisiana and the Arkansas Territory.** 4to. folder. circa, 1825.
*Shows lowlands.

MAP. **Mississippi Valley.** Large folded map in 4to. hf. lea. folio. 36x40. mounted on clo. Hartford, 1833.

MAP. **Mitchell's National Map of the American Republic, or the United States of North America, together with maps of the vicinities of thirty-two United States Cities.** Two elephant folio sheets bound in full lea. Philadelphia, 1843.

MAP... Moll, Herman... A Chart of ye West Indies, etc... 4to. 14x11. n. p., n. d., circa 1715.
*Curious mouth of Mississippi before founding of New Orleans, but showing Fort Rosalie.

MAP. **Mount, Wm., and Page, Thos. Chart, Trading part of the West Indies.** 18x32. London, 1822.
*Curious Mississippi Delta and Gulf Coast.

MAP. **New Orleans. Hardee, T. S.** Topographical and Drainage Map of New Orleans, 1878, including street railway guide. Large folded map in 16mo. clo. bds.

MAP. **New Orleans. Lafon, B.** Reduced. 8vo. 1 p. 1816.

MAP. **"New Orleans, Logical Point," showing tributary waters of Mississippi River.** 24x38. New Orleans, 1910.
*Designed by T. P. Thompson.

MAP. **Norman's New Orleans and Environs.** Large folded map in clo. case. New Orleans, 1845.
*To accompany book, same title.

MAP. **North America—Louisiana, Arkansas, Mississippi and Florida.** 12x14. London, 1833.

MAP OF LOUISIANA. Issued by the Louisiana State Board of Agriculture. 8vo. Folder. Baton Rouge, 1901.

MAP OF LOUISIANA. Issued by State Board of Agriculture. Large folder. wr. Baton Rouge, 1907.

MAP OF NEW ORLEANS AND JEFFERSON CITIES. Showing the Claim of Mrs. Myra Clark Gaines. Elephant folio. 1 p. New Orleans, 1870.

MAP OF NEW ORLEANS. Indexed Street Map. Folded. 1907.

MAP OF NEW ORLEANS. Contour. By L. P. Brown. 1895.

MAP OF NEW ORLEANS. 1909.

MAP OF NEW YORK CITY. Folio, colored. New York, 1905.

MAP OF NEW ORLEANS. Showing inundated district of 1849. 8vo. 1 p.

MAP. Ortelius, Abr. Americae sive Novi Orbis Nova Descriptio, 14x19. n. p., 1587.

MAP. Parish of Carroll, La. Large folder map. 12mo. clo. New Orleans, 1890.

MAP. Parish of Catahoula, La. Large folder map in clo. 16mo. New Orleans, 1870.

MAPS. Parish of Orleans. Oblong Atlas of 50 pp. New Orleans, 1904.

MAP. Property owned by Citizen's Bank in Louisiana. Folio. n. d.

MAP. Quebec. Folder. 1896.

MAP. Romans, B. Southern British Colonies, including East and West Florida. 20x26. London, 1776.
*Made as Seat of War Map.

MAPS. Series States and Territorial Section United States. 12mo. 16 pieces. circa 1790.

MAP. Southern Provinces of the United States. 19x23. London, 1817.
*Shows West Florida, including Island of Orleans.

MAPS. Stansbury, Howard. Two large folder maps of the West, enclosed in clo. bds. 8vo. Philadelphia, 1852.

MAP. Tour, Brion de la. Suite du Theatre de la Guerre dans l'Amerique Septenrionale y comprise le Golfe du Mexico. 20x28. Paris, 1782.
*Cut surrender of Cornwallis to Washington.

MAP. United States. Folded in lea. cover. 16mo. cf., with statistics for 1820. New York. 1822.

MAP. Visscher, N. Insulae Americanae. 18x22. Hollandia, 1657.
*Shows Gulf Coast and interior without Mississippi River.

MAP. War Map, Southern States. Large folder map, bds. covers. 1862.

MAP. Where Should Panama Exposition Be Held. Distance Chart large cities from New Orleans. 24x38. 1910.
*Designed by T. P. Thompson.

MAP. World's Panama Exposition, Western Hemisphere. Chart showing Distances to New Orleans. 18x24. New Orleans, 1910.
*Designed by T. P. Thompson.

MAP. World, Principle Transportation Routes of. Distances. Elephant folio. Washington, 1908.

MAPS. America, List of; in the Library of Congress. By P. Lee Phillips. 8vo. clo. 1,137 pp. Washington, 1891.

MARCY, Randolph B. Exploration of the Red River of Louisiana; year 1852. Natural History, etc. 8vo. clo. 320 pp. 43 plates. Washington, 1853.

MARGRY, Pierre. Découvertes et Etablissements des Français dans L'Ouest et dans le Sud de L'Amerique Septenrionale, 1614-1698. Memoires et Documents inedits. 6 Roy. 8vo. buckram. Ports and maps. Paris, 1879.

MARGRY. Vol. I. Voyages des Français Sur les Grands lacs et Decouverte de L'Ohio et du Mississippi, Les Recolets, 1614-84. Joliet et Marquette. LaSalle, 1764-82. Tonty, 1678-84. 618 pp. Maps and ports.

MARGRY. Vol. II. **Lettres de Cavelier de la Salle, et correspondance relative a ses Entreprises, 1678-1685.** 612 pp. Maps and portraits.

MARGRY. Vol. III. **Recherche des Bouches du Mississippi et Voyage a Travers le Continent depuis les Cotes du Texas Jusqu'a Quebec, 1669-1698. LaSalle, Penalosa, Joutel, etc.** Table of Documents. 656 pp. Maps mounted and plates.

MARGRY. Vol. IV. **Decouverte par Mer des Bouches du Mississippi et Etablissements de Le Moyne d'Iberville sur Golfe du Mexique, 1694-173. Tonty. Rumonville, Ponchartrain, Iberville, Bienville et al.** Ports. Paris, 1881.

MARGRY. Vol. V. **Premiére Formation d'une Chaine de Postes entre Le Fleuve Saint-Laurent et le Golfe du Mexique, 1683-1624. Frontenac, Cadillac, Tonty, Bienville, Creation de la Nouvelle Orleans.** Plans, ports, etc. 697 pp. Paris, 1887.

MARGRY. Vol. VI. **Exploration des Affluents du Mississippi et Découverte des Montagnes Rocheuses, 1679-1754. Dulhut, Le Sueur, Sajean, Saint-Denys, Perrier, LaHarpe, et al.** 757 pp. Plates. Paris, 1888.

MARDI GRAS. A Tale of Ante Bellum Times. By Tim Linkinwater. Waldo, B. W. Clo. 110 pp. New Orleans, 1871.

MARDI GRAS. New Orleans. Sketch. 8 pp. folder. Southern Pacific Railroad, 1912.

MARIGNY, Bernard. A Ses Concitoyens. Historical, etc., address. New Orleans, 1853.

MARIGNY, Bernard. Political History of the United States. 8vo. wr. 80 pp. New Orleans, 1854.
*See Louisiana.

MARION, General Francis. Pictorial Life of General Marion, etc., embellished with engravings. 12mo. clo. 204 pp. Philadelphia, 1847.

MARQUETTE ASSOCIATION FOR HIGHER EDUCATION. Lecture. Folder. 4 pp. 1907.

MARQUETTE. Au Mississippi La Premiere Exploration (1673) Le Pere Jacques Marquette de Leon, etc., par Alfred Hamy. Roy. 8vo. hf. lea. 329 pp. Paris, 1903.
*Bibliography and portrait.

MARQUETTE, Father. At Mackinaw and Chicago. By Henry H. Hurlbut. 8vo. wr. 16 pp. Chicago, 1878.

MARQUETTE, Father. By Reuben Gold Thwaites. Illust. 8vo. clo. 244 pp. New York, 1902.

MARQUETTE, James. 200 Anniversaire de la Découverte du Mississippi par Jolliet et le P. Marquette. 8vo. wr. Quebec, 1873.

MARQUETTE, Le P. et Sr. Joliet. Voyage et Découverte de Quelques Pays et Nations de L'Amerique Septenrionale, 1673, with rare map of Marquette's Journey. 12mo. full mor. 43 pp. O. Rich's Reprint No. 32 of 125-1845. Paris, 1681.

MARQUETTE, Pere Jacques, and Pere Claude Dablon. Relations inedites de la Nouvelle France, 1672-1679, avec deux cartes. Two vols. in one. 8vo. hf. mor. Vol. I, 1672, 1673. Dablon, 338 pp. Vol. II, 1674, 1675, Dablon, Voyage of Marquette; Voyage of Allouez.

MAR'S ORCHESTRA OUTING. Illust. 8vo. wr. 20 pp. Covington, 1907.

MARTINIQUE. Code de la. 1769-1787. 5 vols. 8vo. old hf. lea. A Saint-Pierre Martinique. 1810.

MARTIN, F. X. See Louisiana.

MARTIN, Mlle. Désirée. Veillés d'une Soeur ou le Destin d'un Brin de Mousse. Story of Acadia. 8vo. hf. mor. 230 pp. Nouvelle Orleans, 1877.

MARYLAND, Alsop's. A character of the Province of Maryland. By George Alsop. Reprinted (No. 111 of 250) from original, 1666. 8vo. bds. 113 pp. Cleveland, 1902.
*Copy original portrait cut.

MARYLAND. McSherry, James. A History of Maryland from 1634 to 1848. 8vo. clo. 418 pp. Baltimore, 1852.

MASCRIER, L'Abbe le. See Dumont.

MASONRY, History of; in Louisiana. 8vo. wr. 244 pp. Nouvelle Orleans, 1828.

MASONRY IN LOUISIANA. By-Laws. Friends of Harmony Lodge, No. 58, F. & A. M. 12mo. wr. 23 pp. New Orleans, 1856.

MASONRY IN LOUISIANA. Proceedings of the Grand Encampment, Knights Templar, United States, 1816-1856. New Orleans, 1856-59.

MASONRY IN LOUISIANA. Progress and Liberté Première Liv. 8vo. wr. 24 pp. 0 Nouvelle Orleans, 1886.

MASONRY IN LOUISIANA. Ritual des Trois Degres Deuxiéme Degré. Compagnon. 8vo. wr. Nouvelle Orleans, 1870.

MASONRY IN LOUISIANA. Tableau des F. Composant La R. L. Francaise. 12mo. wr. 10 pp. Nouvelle Orleans, 1824.

MASSACHUSETTES DELEGATION. Dedication of a Shaft in National Cemetery. 16mo. oblong mor. 35 pp. Baton Rouge, 1909.

MASSON, Frederic. Autour de St. Hélène. In two vols. 8vo. hf. cf. 312 pp. Paris, 1909.
*Vol. I contains Le Cas du Chirurgien Antommarchi, 126-165. Mask of Napoleon owned by Louisiana State Museum.

MATTHEWS, Brander. The Decision of the Court. A Comedy... Illust. 16mo. bds. 60 pp. New York, 1893.

MATTHEWS, Brander. Vignettes of Manhattan. Illust. 8vo. clo. 280 pp. New York, 1900.

MAURIEN, Mrs. Lizzie (of New Orleans). The Dew-Drop of the Sunny South. 12mo. clo. 213 pp. Philadelphia, 1851.
*Steel portrait.

MAURY, Matthew F.; A Life of. Compiled by his daughter, Diana Corbin. 8vo. clo. 326 pp. London, 1888.

MAURY, M. F. Physical Geography of the Sea. 8vo. clo. charts 274 pp. *Gulf Stream, 24-66. New York, 1855.

MAY, Thomas P. (of New Orleans). A Prince of Breffny. 8vo. clo. Philadelphia, 1881.
*Historical Romance of O'Reilly's time.

MAY, Thos. P. (of New Orleans). The Earl of Mayfield. A Novel. 8vo. clo. 438 pp. Philadelphia, 1880.
*Story of the war.

MAY, Thomas P. Illan Yenrutt. A Romance. 8vo. wr. 90 pp. New Orleans, 1880.

MAYFIELD, Millie (of New Orleans). Progression; or the South Defended. Verse... 8vo. clo. 226 pp. Cincinnati, 1860.

MAYFIELD, Millie. Carrie Harrington; or Scenes in New Orleans. A Novel. 8vo. clo. 354 pp. New York, 1857.

MAYER, Branz. Mexico As It Was and As It Is. Illust. 8vo. clo. 390 pp. New York, 1844.

MAYO, Earl. The Story of the States. Louisiana. 8vo. wr. 21 pp. *Note famous Louisianians. New York, 1902.

McCALEB, D. Lenare, A Story of the Southern Revolution and other poems. 8vo. clo. 107 pp. New Orleans, 1866.

McCALEB, Thos. Anthony Melgrave. 8vo. clo. 292 pp. New York, 1892.

McCALEB, W. T. The Aaron Burr Conspiracy and New Orleans. wr. 10 pp. n. p., n. d.

M'CALL, Capt. Hugh. The History of Georgia, etc. Two vols. in one. 8vo. hf. mor. 376, 424 pp. Savannah, 1811.

McCARTHY, Harry. Personation Concerts. 8vo. wr. 8 pp. Mobile, 1862.

McCLELLAN, E. Historic Dress, 1607 to 1800, with an introductory chapter on Dress in the Spanish and French Settlements of Florida and Louisiana, etc., 25 to 39 pp. 4to. clo. 385 figures. 401 pp. London, 1904.

McCLINTOCK, Capt. F. L. A Narrative of the Discovery of the Fate of Sir John Franklin. Maps, etc., 8vo. clo. 375 pp. Boston, 1860.

McCLINTOCK, Capt. Search for Sir John Franklin. 8vo. hf. cf. Philadelphia, 1860.

McCONNEL, J. L. Western Characters, or Types of Border Life, etc. Illust. by Darby. 8vo. clo. 378 pp. New York, 1853.
*"Voyageur" Chapter 62, 105, good sketch Colonial Louisiana.

McDONALD, Gen. John. Secrets of the Great Whiskey Ring. 8vo. clo. 346, 62 pp. St. Louis, 1880.
*New Orleans chapter.

McDONOGH ESTATE. Report and Documents. 8vo. wr. 21 pp. Baltimore, 1855.

McDONOGH ESTATE. First Report Branz Mayer et al. 8vo. wr. 63 pp. Baltimore, 1859.

McDONOGH FUND. Fink Asylum Fund. Touro Almshouse Fund. Sickles Legacy Fund. Reports of. 8vo. wr. New Orleans, 18906-9.

McDONOGH HIGH SCHOOL. Course of Study. No. 1. (Boys.) 8vo. 32 pp. New Orleans, 1906.

McDONOGH, John; Estate of. Sale of Lands. Large 8vo. wr. 21 pp. New Orleans, 1860.

McDONOGH, John. McDonogh's Will. Opinion of French Jurists. Louisiana vs. Executors John McDonogh. 8vo. wr. 63 pp. New Orleans, 1852.

McDONOGH, John. Memoire consultatif poir la ville de la Nouvelle Orleans Sur le Testament de Mac-Donogh. 8vo. bds. 86 pp. Paris, 1851.

McDONOGH, John. Presentation copy of Abolition a Sedition. 16mo. old clo. 1087 pp. Philadelphia, 1839.

McDONOGH, John. Report Committee on McDonogh Bequest. 8vo. wr. 16 pp. Baltimore, 1858.

McDONOGH, John. Sarah Greenwood et al. vs. City of New Orleans. 8vo. wr. 15 pp. New Orleans, 185..

McDONOGH, John. Second Report Branz Mayer, et al. 8vo. wr. 34 pp. Baltimore, 1860.

McDONOGH, John. Some Interesting Papers, on Louisiana Purchase, Liberia, etc. Edited by J. F. Edwards. 8vo. wr. 115 pp. McDonogh, Md., 1898.

McDONOGH, John. States of Louisiana and Maryland vs. the Executors of J. McDonogh. Argument Alex Grailhe. 8vo. bds. 266 pp. New Orleans, 1852.

McDONOGH, John; Succession of. Manuscript of case Moses Fox vs. J. M. file from Supreme Court. New Orleans, 1865.

McDONOGH, John, versus Martin Gordon. Suit on note. 8vo. wr. 11 pp. New Orleans, 1855.

McDONOGH SCHOOL FUND AND FINK ASYLUM FUND. Report Board. 8vo. wr. 42 pp. New Orleans, 1863.

McDONOGH SCHOOL FUND AND TOURO ALMSHOUSE FUND. Report. 1892-1895. 8vo. lea. New Orleans, 1896.

McDONOGH SCHOOL FUND. Fink Asylum Fund. Report Board. 8vo. 41 pp. New Orleans, 1865.

McDONOGH SCHOOL FUND. Fink Asylum Fund. Touro Almshouse Fund. Sickles Legacy Fund. Reports. 8vo. wr. 39 pp. New Orleans, 1899.

McDONOGH, Succession of. Containing copy of Will and Six Bound Pamphlets relating to Moses Fox. 8vo. cf. 30 pp. New Orleans, 1860.

McGEE, Thos. D'Arcey. Irish Settlers in America. 8vo. clo. 240 pp. Boston, 1852.

McGLOIN, Frank. Man and the Ape. 8vo. wr. 21 pp. St. Louis, 1907.

McGLOIN, Judge Frank (of New Orleans). Norodom, King of Cambodia. A Romance of the East. 8vo. clo. 327 pp. New York, 1882.

McGLOIN, Frank. The Being of God (Lecture first). 8vo. wr. 18 pp. New Orleans, 1894.

McGLOIN, Frank. The Mystery of Life (Lecture two). 8vo. wr. 18 pp.

McGLOIN, Frank. The Light of Faith, etc. St. Louis, 1905. St. Louis, 1905.

McGRATH-LEE, Addie. Playing 'Possum and other Pinewoods Stories. 12mo. wr. 129 pp. Baton Rouge, 1895.

McLOUGHLIN, James J. Stories of Jacques Lafaience. Scrapbook Selections. New Orleans, 1890-1911.

McKINNEY, Wm. Indian Tribes of North America. 3 vols. full mor. See Indians.

McMURRY, Charles A. Pioneers of the Mississippi Valley. 12mo. clo. 218 pp. New York, 1905.

McPHERSON, Edw. A Handbook of Politics for 1876. Important Record of Political Action between 1874 and 1876. 8vo. clo. 263 pp. Washington, 1876.
*Louisiana several chapters.

McPHERSON, Edw. Political History of the United States during the Great Rebellion, etc., etc. 8vo. hf. lea. 653 pp. fine index. Washington, 1865.

MEEK, A. B. Red Eagle. A Poem of the South. 8vo. clo. 18 pp.
*Fort Mimms and General Jackson. New York, 1855.

MEEK, A. B. Romantic Passages in Southwestern History, etc. 8vo. clo. 330 pp. New York, 1857.
*De Soto, Pascagoula, etc.

MECHANICS AND TRADERS' BANK OF NEW ORLEANS. Charter. Followed by the General Free Banking Law. 8vo. wr. 30 pp. New Orleans, 1853.

MEDICAL, Diphtheria Antitoxine Commission Report. 8vo. wr. 80 pp. New Orleans, 1895.

MEDICAL SOCIETY, Louisiana State. Abstract of Proceedings. 8vo. wr. 29 pp. New Orleans, 1883.

MEDLENKA, Jos. G. A Compendium of Legal Information taken from Louisiana Laws. 8vo. wr. 48 pp. Crowley, 1899.

MELISH, John. A Geographical Description of the United States. 8vo. old bds. 180 pp. Philadelphia, 1816.

MELISH, John. United States, Geographical Description of. 8vo. old hf. lea. 497 pp. New York, 1826.
*New Orleans, 105-106, includes map with environs. Louisiana, 302-313.

MELROSE, Andrew. Etching "Christ is Born," described. 16mo. wr. 7 pp. New York, 1889.

MEMOIRS DES COMMISSAIRES, Sa Majesté Brittanique, Sur l'Arcadie et Sur lisle de Sainte-Lucie. 3 vols. old bds. 502, 568, 400 pp. map. Amsterdam, 1755.

MEMORIAL ADDRESSES. **Life and Character Robt. C. Davey, Louisiana Congressman.** 8vo. 77 pp. Washington, 1911.

MEMPHIS. **Edward's Annual Directory for 1871.** 8vo. clo. 425 pp. Memphis, 1870.

MENARD, Theo. **Histoire des Etats-Unis l'Amerique.** 8vo. clo. 240 pp. Tours, 1868.
*Acquisition of Louisiana. Visit of Lafayette ,etc., 160-176.

MENKEN, Adah Isaacs. **Biography, with selections from "Infelicia," by Ed James, Author.** 12mo. wr. 24 pp. New York, 1881.

MENKEN, Ada Isaacs. **Infelicia.** 12mo. lea. London, 1871.

MENKEN, Adah Isaacs; In the Album of, 8vo. wr. 4 pp. n. p., n. d.
*Lines written in verse to Adah Isaacs Menken of New Orleans by Algernon Charles Swinburne. circa, 1867.

MERCIER, Alfred. **Biographie Pierre Soulé, Senateur a Washington.** 16mo. bds. 101 pp. Paris, 1848.

MERCIER, Alfred. **Ecrivains Louisianais.** Broadside folio 1 p. n. p., n. d.

MERCIER, Alfred. **Etrenu offerte aux abonnés de lAthénée. La Chanson du Maitre d'Ecole.** Oblong folder. Nouvelle Orleans, 1888.

MERCIER, Alfred. **Etude Sur la Langue Creole en Louisiana.** 12mo. wr. 19 pp. n. p., n. d.

MERCIER, Alfred. **L'Habitation Saint-Ybars ou Maitres et Esclaves en Louisiane.** 8vo. bds. 231 pp. Nouvelle Orleans, 1881.

MERCIER, Alfred. **Johnelle.** A Story. 12mo. bds. 221 pp. Nouvelle Orleans, 1891.

MERCIER, Dr. Alfred. **Lidia.** A romance. Roy. 8vo. wr. 102 pp. Nouvelle Orleans, 1887.

MERCIER, Dr. Armand. **Memoire Sur L'Emploi du Chloroforme dans L Accouchement.** 16mo. wr. 16 pp. Nouvelle Orleans, 1877.

MERRICK, Caroline E. (of New Orleans). **Old Times in Dixie Land.** A Southern Matrons' Memories. Illust. 8vo. clo. 241 pp. New York, 1901.

MERRICK, Edwin T. **Address: "Roger B. Taney."** 8vo. wr. 9 pp. New Orleans, 1902.

MERRICK, Edwin T., of New Orleans Bar. **The Louisiana Purchase.** 8vo. wr. 12 pp. New Orleans, 1904.

MERRICK, George B. **Old Times on the Upper Mississippi.** The Recollections of a Steamboat Pilot from 1854 to 1863. Roy. 8vo. clo. plates. 324 pp. Cleveland, 1909.
*New Orleans, 80, effect of opening of Panama. Early keel and flatboats, 184-6.

MEXICAN, Central and South American Trade. **Report Commercial Bodies of New Orleans.** 8vo. wr. 35 pp. New Orleans, 1884.

MEXICO. See Cullen, Charles.

MEXICO. See Frost, John.

MEXICO. See Larenaudiere, De.

MEXICO. See Mayer, Branz.

MEXICO. See Poinsett, J. R.

MEXICAN WAR. Semmes, Raphael. **Service Afloat and Ashore.** Maps and plates. 8vo. clo. 479 pp. Cincinnati, 1851.

MEYER, Adolph; of Louisiana. **Speech on Sugar.** 8vo. wr. 29 pp. Washington, 1894.

MEYER, Hon. Adolph. **Speech Repeal of 10 per cent Tax on State Bank Issues.** 29 pp. Washington, 1894.

MEYER, Hon. Adolph; of Louisiana. **War is the Sport and Game of Kings.** 8vo. wr. 20 pp. Washington, 1900.

MILBURN, Wm. H. **Rifle, Axe and Saddle-Bags and other lectures.** Portrait on steel. 8vo. clo. 309 pp. New York, 1857.
*New Orleans, 229-275.

MILBURN, Wm. Henry. Ten Years of Preacher Life. Chapters from an Autobiography. 8vo. clo. 363 pp. New York, 1859.
*Sargent S. Prentiss, 236-256. New Orleans, 256-268.

MILBURN, William Henry. The Pioneers, Preachers and People of the Mississippi Valley. 8vo. clo. 465 pp. New York, 1860.
*Burr's Expedition, 336-344.

MILFORT, Le Gal. Memoire ou coup-D'oeil Rapide Sur mes diffirens voyages et mon séjour dans la Nation Crëck. 8vo. hf. cf. 331 pp. Autographed. Paris, 1802.
*Attakapas, 88-95. Choctaws, Mobile, New Orleans, 288-314.

MINNESOTA. Kirk, T. H. Illustrated History of Minnesota. 8vo. clo. 244 pp. St. Paul, 1887.

MIRROR, The New York. Vol. X. 52 numbers. 4to. old hf. lea. 416 pp. New York, 1832-3.

MISCEGENATION. The Theory of the Blending of the Races, etc. 12mo. wr. 72 pp. New York, 1864.

MISCELLANEOUS CORRESPONDENCE. Natural and Civil History, etc, 1755. 8vo. old lea. 459 pp. London, 1759.
*Much Americana, including maps.

MISCELLANEOUS PAMPHLETS. Art and Literature. 100 items.

MISCELLANEOUS PAMPHLETS, Bound. Butler on Andrew Jackson, 1868. Gordon, G. A., Confederate, 1863. Banking Abuses, Davis, R. M., New Orleans, 1869. Commercial Convention, New Orleans, 1869. Correspondence, Mayor on Occupation of New Orleans, 1862. Rival Administrations. Seven Days' Battle. Trial of A. Lincoln. Leonidas Polk Funeral. Salt petre caves, New Orleans, 1861. United States Artillery. Confederate.

MISSISSIPPI, A Bibliography of. Roy. 8vo. clo. 191 pp. Washington, 1900.
*Contains list of some 2,000 items relating to the State of Mississippi.

(The) MISSISSIPPI, and its forty-four Navigable Tributaries. 8vo. wr. 38 pp. By Alex D. Anderson. Washington, 1890.
*Excellent Statistics on Commerce, etc.

MISSISSIPPI AND MEXICAN GULF SHIP CANAL. Notarial Statement before A. Hero. 8vo. wr. 3 pp. New Orleans, 1872.

MISSISSIPPI ARGONAUTS, A Tale of the South. By Jno. H. Carter. 8vo. clo. 292 pp. New York, 1903.

MISSISSIPPI BUBBLE. See Thier's, Adolphe.

MISSISSIPPI. Claiborne, J. F. H. Mississippi as a Province, Territory and State, with Biographical Notices of Eminent Citizens. Vol. I. (All published.) 8vo. sheep. 545 pp. Jackson, 1880.
*Appendix. Early Natchez Recollections. Vicksburg First Mississippi River Steamboat.

MISSISSIPPI. Davis, Reuben. Recollections of Mississippi and Mississippians. 8vo. clo. 446 pp. Portrait. New York, 1890.
*Maps 1820 to 1860. New Orleans, 230-252.

MISSISSIPPI ET INDIANA. Souvenirs l'Amerique par M. J. Dulièu. 12mo. hf. lea. 310 pp. Bruxelles, 1862.
*New Orleans, 9 to 63.

MISSISSIPPI. Facts About Harrison County. 4to. wr. 92 pp. Gulfport, 1905.

MISSISSIPPI. Geology and Agriculture of the State. By L. Harper. 8vo. clo. 350 pp. Jackson, 1857.

MISSISSIPPI. Geology, 1857. Second copy.

MISSISSIPPI HISTORICAL SOCIETY. Opinions of Men of Letters. 12mo. wr. 12 pp. Oxford, 1904.

MISSISSIPPI HISTORICAL SOCIETY PUBLICATIONS. Edited by Franklin L. Riley, Secretary. Vols. I and II, bound in one. 8vo. clo. 106, 234 pp. Oxford, Miss., 1898-1899.
*Vol. I. Backwoods Poet, 1. Spanish Policy, 50. Early Mississippi History, 85. Jasper Ornaments, 96, etc.
Vol. II. Irwin Russell, 15. Wm. Ward, 32. Sir Wm. Dunbar, 85. Territorial Growth, 125. Sacred Mounds of the Choctaws, 223, etc.

M~SSISSIPPI HISTORICAL SOCIETY PUBLICATIONS. Edited by Franklin L. Riley, Secretary. Vol. III. 8vo. clo. 380 pp. Oxford, Miss., 1900.
*Vicksburg Campaign, 21-73. Plantation Life, 85. W. C. Falkner, Novelist, 113. Country of the Natchez, 147. Boundaries of Mississippi, 167. Report Sir Wm. Dunbar, 185. W. C. C. Claiborne, 247. History of Banking in Mississippi, 317. Funeral Customs of the Choctaws, 363, etc.

MISSISSIPPI HISTORICAL SOCIETY PUBLICATIONS. Edited by Franklin L. Riley. Vol. IV. 8vo. clo. 506 pp. Oxford, Miss., 1901.
*(Map). Civil War, 15-89. Millsaps College, 227-33. Choctaws, 267. Philip Nolan, 281. Pioneer Life, 343. Oratory, 357. Jno. A. Quitman, 415. Mississippi Valley Settlement, 465. Panic of 1813, 483. Union and Planters' Bank Bonds, 493.

MISSISSIPPI HISTORICAL SOCIETY PUBLICATIONS. Edited by Franklin L. Riley, Secretary. Vol. V. 8vo. clo. 394 pp. Oxford, Miss., 1902.
*Mississippi Documents, etc., Outside State, 51-120. Mississippi Documents, etc., Within the State, 121-169. Mississippi Documents, etc., in Private Hands, 231-290. Aboriginal and Indian History, 297-311. Points in Mississippi of Historic Interest, 311-387.

MISSISSIPPI HISTORICAL SOCIETY PUBLICATIONS. Edited by Franklin L. Riley, Secretary. Vol. VI. 8vo. clo. 567 pp.
*Civil War, 27-53. Secession Convention, 1860, 91. Reconstruction, 141. Historic Homes, 245. Mississippi River, Efforts to Confine; 283. Railroads, 307. Catholics in Colonial Days, 351. Bernard Roman's Map, 415. Route DeSoto's Expedition, 449. Ten maps and plates.

MISSISSIPPI HISTORICAL SOCIETY PUBLICATIONS. Edited by Franklin L. Riley, Secretary. Vol. VII. 8vo. clo. 531 pp. Oxford, Miss., 1903.
*Civil War, 17-130. Felix Lebauve, 131. Greenwood Le Flore, 141. Reconstruction, 199. Life J. F. H. Claiborne, 217. Cholera, 1849; 271. Historic Homes, 325. Chronicles of DeSoto, 379. West Florida, 399. Mississippi River, 479. Plates, etc.

MISSISSIPPI HISTORICAL SOCIETY PUBLICATIONS. Edited by Franklin L. Riley, Secretary. Vol. VIII. 8vo. clo. 606 pp. Oxford, Miss., 1904.
*Secession Jones County, 13. Civil War, 23-121. Reconstruction, 137-187. Louisiana vs. Mississippi, 293. Removal of the Choctaws, 397. Yazoo, 427. Indians, Choctaws and Chickasaws, 521. Map of Boundary Louisiana and Mississippi, etc.

MISSISSIPPI HISTORICAL SOCIETY PUBLICATIONS. Edited by Franklin L. Riley, Secretary. Vol. IX.. 8vo. clo. 589 pp. Oxford, Miss., 1906.
*Civil War and Reconstruction, 15 to 109. Trip Houston to Jackson in 1845, 173. Life Jno. W. Monette, 199. Noxubee River, 315. Account Mississippi River, 1773; 323. Puckmataha, 415. Historical Mississippi Territory, 539, etc.

MISSISSIPPI, History of. By Mary V. Duval. 8vo. clo. 387 pp. New York, 1892.

MISSISSIPPI JETTIES. Eads, Jas. B. Report. wr. 24 pp. maps. 0 n. p., 1876.

MISSISSIPPI, Life on the. By Mark Twain. Biographical Edition. 8vo. clo. 465 pp. New York, 1899.
*See Mississippi Basin foreword.

MISSISSIPPI QUESTION. Report of a Debate in the Senate of the United States, etc., concerning right of deposit in the Island of New Orleans. 8vo. old bds. 198 pp. Philadelphia, 1803.

MISSISSIPPI, Report Agriculture and Geology of. By B. L. C. Wailes. 8vo. clo. 371 pp. Jackson, 1854.
*Two copies.

MISSISSIPPI. Shea, John G. Early Voyages Up and Down the Mississippi by Cavelier, 1684; St. Cosme, 1699; Le Sueur, 1700; Gravier, 1700, and Guignas, 1728, with Introduction, Notes and an Index. Small 4to. bds. 191 pp. (Reprint 1902) Albany, 1861.
*Appendix LaSalles' Letter from Texas, 1685.

MISSISSIPPI. The Bench and Bar. By James D. Lynch. 8vo. clo. 539 pp. New York, 1881.
*Fine steel portraits.

MISSISSIPPI, The Delta of. Forshey, C. G. wr. 32 pp. n. p., circa 1872.

MISSISSIPPI. Territorial Archives, 1798-1803. Executive Journals of Governor Winthrop Sargent and William C. C. Claiborne, compiled and edited by Dunbar Rowland. Vol. I. 8vo. clo. 615 pp. Nashville, 1895.
*Choctaws at New Orleans, 404-79. Gayoso, 20, etc. New Orleans, 50 to 603.

MISSISSIPPI UND ALABAMA. Faschenbuch fur Einwanderer, etc. Descriptive sketch in German of Mississippi, 24 pp., and Alabama, 21 pp... 12mo. orig. bds. Baltimore, 1837.

MISSISSIPPI. Wall, Maj. E. G.; of. Mannal of Agriculture for the Southern States. 12mo. clo. 232 pp. Memphis, 1870.

MISSISSIPPI RIVER. Brower, J. V. The Mississippi River and Its Source. History, Discovery and Surveys, etc... Illustrated with many copies of old maps. 8vo. hf. lea. 360 pp.
*New Orleans, 104-5, 191. Minneapolis, 1893.

MISSISSIPPI RIVER. Corthell, E. L. A History of the Jetties at the Mouth of the Mississippi River. Portrait Eads. Maps and charts. 8vo. clo. 383 pp. New York, 1880.

MISSISSIPPI RIVER. Cummings, Samuel. The Western Pilot; containing charts Ohio and Mississippi River, etc. 8vo. old bds. 144 pp. Cincinnati, 1845.
*Contains Narrative of Barging Times, 1814, 138-142.

MISSISSIPPI RIVER, Description of. Banvard's Panorama. Painted on three miles of canvas, extending from mouth of Missouri to City of New Orleans, etc. Autographed. 8vo. clo. 48 pp. Boston, 1847.

MISSISSIPPI RIVER, Fifth Report Improvement of the South Pass of the. By C. B. Comstock. 8vo. 5 pp. and 5 maps. Washington, November, 1876.

MISSISSIPPI RIVER. Glazier, Capt. Willard. Down the Great River, etc. Illust. 8vo. clo. 448 pp. Philadelphia, 1892.

MISSISSIPPI RIVER. Hewson, Wm. Principles and Practice of Embanking Lands from River Floods as Applied to Levees of the Mississippi River. 8vo. clo. 171 pp. New York, 1860.

MISSISSIPPI RIVER. Humphreys, Capt. A. A., and Abbott, Lieut. H. L. Report upon Physics and Hydraulics of the Mississippi River, etc., etc. Folio. clo. 681 pp. 25 large plates. Washington, 1876.

MISSISSIPPI RIVER. Improvement of South Pass. Heuer, W. H. wr. 31 maps. Washington, 1881.

MISSISSIPPI RIVER. King of Rivers, with Chart of Slave and Free Soil Territory. By Cora Montgomery. 19 pp. New York, 1856.

MISSISSIPPI RIVER. Lloyd, Jas. T. Steamboat Directory and Disasters on the Western Waters. Lines of Fitch and Fulton, Maps of Ohio and Mississippi Rivers. List of Plantations on the Mississippi River. Earthquake, 1812. 8vo. clo. 326 pp. *100 fine engravings and 46 maps. Cincinnati, 1856.

MISSISSIPPI RIVER. Navigation an0d Right of Deposit Within Spanish Territory. Speeches of Mr. Ross and Mr. Morris. 8vo. wr. 48 pp. New Haven, 1803.

MISSISSIPPI RIVER. Ninth Report upon Improvement South Pass. By M. R. Brown. 52 pp. 8vo. wr. 6 maps. Washington, 1878.

MISSISSIPPI RIVERS, Ohio and. Memorial of Citizens of Cincinnati Relative to Navigation of. 8vo. wr. 53 pp. Cincinnati, 1844.

MISSISSIPPI RIVER, Opening of the. A Struggle for Supremacy in the American Interior. By Frederic A. Ogg. 8vo. clo. 670 pp. New York, 1904.
*Good running narrative of the colonization down to 1812.

MISSISSIPPI RIVER. Report Improvement Convention, held in St. Louis, Mo., October, 1881, etc. 8vo. clo. 243 pp. St. Louis, 1881.

MISSISSIPPI RIVER. Report on Improvement South Pass, July 24, 1877. By M. R. Brown. 8vo. 30 pp. Washington, 1877.
*Numerous maps and charts.

MISSISSIPPI RIVER. Report on Reclamation of the Alluvial Basin of. 160 pp. Washington, 1876.

MISSISSIPPI RIVER. Report upon Improvement South Pass, Dec. 15, 1877. By M. R. Brown, C. E. 8vo. 45 pp. Washington, 1877.

MISSISSIPPI RIVER, Riparian Lands of the. Past, Present, Prospective. Folio. clo. 640 pp. maps and plates. By Frank H. Tompkins. New Orleans, 1901.
*Essays on Navigation, Levee System and Mouth; also Development of Valley.

MISSISSIPPI RIVER, Sea Level on Changes of the. By Alfred Tylor. 8vo. wr. 26 pp. London, 1853.

MISSISSIPPI RIVER. Sixth Report upon Improvement South Pass. 8vo. wr. 18 pp. 5 maps. Washington, 1877.

MISSISSIPPI RIVER, The Improvement of the. By Robt. S. Taylor. 8vo. wr. 54 pp. St. Louis, 1884.

MISSISSIPPI VALLEY. A History of the Mississippi Valley from Discovery to the End of Foreign Domination. By Jno. R. Spears and A. H. Clark. With fac-simile maps and portraits. 8vo. clo. 401 pp. New York, 1903.

MISSISSIPPI VALLEY, Ancient Monuments of the. By E. M. Squier and E. H. Davis. 44 plates and 307 figures. 306 pp. 4to. clo. New York, 1848.

MISSISSIPPI VALLEY, Ancient Races of. McAdams. Clo. 120 pp. St. Louis, 1887.

MISSISSIPPI VALLEY. Early Exploration and Settlement. By Dr. C. C. Parry. 8vo. wr. 36 pp. Davenport, 1873.

MISSISSIPPI VALLEY EXPORT AND IMPORT CO. Preamble, etc. 12mo. wr. 21 pp. New Orleans, 1906.

MISSISSIPPI VALLEY. Flint, Timothy. The History and Geography of the Mississippi Valley. Two vols. in one. 8vo. old lea. 464, 276 pp. Cincinnati, 1832.

MISSISSIPPI VALLEY, Foot-Prints of Vanished Races in the. Account of Monuments and Relics of Pre-historic Races. By A. J. Conant. 4to. clo. illust. 122 pp. St. Louis, 1879.

MISSISSIPPI VALLEY HISTORICAL ASSOCIATION. Proceedings 1907-1908. **Vol. I.** 8vo. wr. 147 pp. Cedar Rapids, 1909.

MISSISSIPPI VALLEY HISTORICAL ASSOCIATION. Report 1908-9. wr. 209 pp. Cedar Rapids, 1910.

MISSISSIPPI VALLEY HISTORICAL ASSOCIATION, 1909-1910. wr. 452 pp. Cedar Rapids, 1911.

MISSISSIPPI VALLEY HISTORICAL ASSOCIATION. Proceedings for the year 1910-1911. 8vo. wr. 316 pp. Cedar Rapids, 1912.

MISSISSIPPI VALLEY, History of the Discovery and Settlement of. By Jno. W. Monette. In two vols. 8vo. sheep. 567, 595 pp. New York, 1846.

MISSISSIPPI VALLEY. Its Physical Geography, Including Sketches Topography, Botany, Climate, Geology, etc. By J. W. Foster. Illust. by maps and sections. 8vo. clo. 443 pp. *Chapter on Prospective Population, 377-41. Chicago, 1869.

MISSISSIPPI VALLEY. Les Mound-Builders. Une Monographiè par Le Marquis de Nadaillac. 8vo. wr. 95 pp. Louvain, 1895.

MISSISSIPPI VALLEY. Monette, Jno. W. History, Discovery and Settlement of the Valley of the Mississippi, etc. In two vols. 8vo. full cf. 566, 595 pp. New York, 1846. *Excellent History of Louisiana's Colonization.

MISSISSIPPI VALLEY. Nadaillac, M. Le Marquis de. La Poterie de la Vallee du Mississipi. 8vo. wr. 10 pp. Paris, 1887.

MISSISSIPPI, Valley of the. Illustrated in a Series of Views. Edited by L. F. Thomas. Painted and Lithographed by J. C. Wild. Accompanied with Historical Descriptions. Published monthly in numbers at $1.00; four views each number. 4to. old hf. lea. 145 pp. 32 plates. St. Louis, 1841.

MISSISSIPPI VALLEY. Rozier, Firman A. Rozier's History of the Early Settlement of the Mississippi Valley. 8vo. clo. 337 pp. St. Louis, 1890.

MISSISSIPPI VALLEY. Schoolcraft, H. R.. Travels in the Central Portions of the Mississippi Valley. Observations on Mineral Geography, Internal Resources and Aboriginal Population. 8vo. old bds. 459 pp. New York, 1825.

MISSISSIPPI VALLEY. Walker, C. B. The Mississippi Valley and Prehistoric Events, etc. 8vo. clo. 784 pp. Burlington, 1881. *New Orleans, 113, 193, 213, 251, 466. Louisiana seven references.

MISSISSIPPI VALLEY. View of the Valley of the Mississippi, etc. Traveler's Guide, by H. S. Tanner. Maps. 12mo. clo. 372 pp. *Louisiana, 271-289. Philadelphia, 1834.

MISSIONARY TOUR WEST OF THE ALLEGHANY MOUNTAINS. 8vo. wr. 64 pp. Andover, 1815. *View Mississippi Territory, 26-28. View of Louisiana, 28, 40. New Orleans matter very curious.

MISSOURI AUTHORS, A Catalogue of Publication by. 4to. wr. 47 pp. Columbia, 1904.

MISSOURI. Bench and Bar. Reminiscences, Sketches, etc. W. V. N. Bay. 8vo. clo. portrait Easton, etc. St. Louis, 1878. *Letters on Burr Conspiracy, 597, 607.

MISSOURI. Gazetteer of the State of Missouri, with a map of the State. Appendix containing frontier sketches and Indian matter. Steel frontispiece by Alphonso Wetmore. 8vo. hf. lea. 382 pp. St. Louis, 1837. *Constitution of the State.

MISSOURI HISTORICAL ASSOCIATION. Publication No. 13. *Louisiana Purchase. St. Louis, 1897.

MISSOURI HISTORICAL ASSOCIATION. Publication No. 14. 40 pp. *Catholic Church of St. Louis by Rev. J. J. Conway, S. J. Much New Orleans matter.

MITCHELL, Augustus. Abrégé de La Geographie, etc. 16mo. bds. 74 pp. Nouvelle Orleans, 1850.

MOBILE. Colonial. **Hamilton, P. J.** An Historical study, largely from original sources, etc., 1519-1821. By Peter J. Hamilton. 8vo. clo. 446 pp. Illust. Boston, 1897.

MOLINARI, M. G. de. Lettres Sur les Etats-Unis et le Canada. 8vo. hf. mor. 365 pp. Paris, 1876.
*New Orleans, 238,257.

MONETTE, Jno. W.; Book from Library of. 16mo. old lea. Dissections by Chas. Bell. Baltimore, 1814.

MONEY. History of the Issues of Paper Money in the American Colonies Anterior to the Revolution. 8vo. wr. 20 pp. St. Louis, 1851.

MONROE, James. Message on Spanish Negotiations, giving complete correspondence of J. Q. Adams and Luis de Onis on Louisiana Boundaries. 8vo. hf. mor. 91 pp. Washington, 1818.

MONROE, James. Message concerning Florida and Louisiana and Spanish Treaty of 1819. 8vo. hf. mor. 96 pp. Washington, 1819.

MONTEMONT, M. Albert. Voyages autour du Monde et en océanie. Illustres en colors and figures. 5 vols. 4to. hf. mor. 2,000 pp. Paris, 1853-54.

MONTESANO, B. R., of Louisiana. Redstick, or Scenes in the South. Clo. 90 pp. Cincinnati, 1856.

MONTGOMERY, Alabama. King's Booklet. New York, 1904.

MONTGOMERY, L. & W. P. Improvement Association. Ball Programme by Thomas Klinge. Folder, original drawings. 1908.

MONTIJO, M. A. American Central Sugar Factories. 8vo. wr. 17 pp. New Orleans, 1876.

MONTJAU, Mme. Etta de. Song Recital. Folder 4pp. New Orleans, 1905.

MONTLEZUN (Bon de.) Voyage Fait dans les Années, 1816-1817, de New Yorck a la Nouvelle Orleans. Two vols. hf. lea. 313, 418 pp. *Nouvelle Orleans, 235- 285. Paris, 1818.

MONTULE, Eduard de. Recueil des Cartes et des Vues du Voyage en Amerique en Italie, etc., 1816-1817. Oblong 4to. 59 plates. Paris, 1819.

MOORE, J. Hampton. Speech Peary's Discovery of the North Pole. 8vo. wr. 36 pp. Washington, 1910.

MOORE, N. H. The Old China Book. Clo. 300 pp. New York, 1903.

MOREHOUSE, A. D. Reclamation of the Southern Louisiana Prairie Lands. Based on Reports of A. M. Shaw and W. B. Gregory. 8vo. wr. 24 pp. Washington, 1909.

MORGAN, General Daniel. The Life of General D. Morgan of the Virginia Line of the Army of the United States, etc... 8vo. clo. 475 pp. New York, 1856.

MORGAN, Thos. Gibbes. Civil Code of the State of Louisiana, 1825 to 1853. 8vo. sheep. 533 pp. New Orleans, 1857.

MORGAN'S LOUISIANA AND TEXAS RAILROAD. Freight and Passenger Tariff. 12mo. 26 pp. New Orleans, 1872.

MORNING STAR. Catholic Weekly. Article on Exemplification Fourth Degree, K. of C., February 27 at New Orleans. .... 1909.

MORPHY'S GAMES. Selection by J. Lowenthal. 8vo. clo. 473 pp. *Note by E. Livingston, p. 473. New York, 1860.

MORPHY, Paul. Morphy's Games of Chess, etc., with Notes by J. Lowenthal. Steel portrait. 8vo. clo. 485 pp. London, 1872.

MORPHY, Paul. The Chess Monthly. Edited by him. Vol. III. No. 4. 8vo. wr. 30 pp. New York, 1859.

MORRIS, John. Wanderings of a Vagabond. 8vo. clo. 492 pp. New York, 1873.
*Mississippi River and New Orleans, 412-458.

MORTON, Samuel George. Crania Americana, Comparative view of Skulls of Various Aboriginal Indians of North and South America. Seventy-eight plates and colored map. 4to. folio. old hf. lea. 294 pp. Philadelphia, 1839.

MOSQUITOES OF THE UNITED STATES. By L. O. Howard. 8vo. wr. 7 pp. Washington, 1900.

MOWATT, Anna Cora; Autobiography of. 8vo. clo. 448 pp.
*New Orleans, 416-420. New York, 1855.

MUHL, Wm. New Orleans Bookseller. Catalogue, 623 numbers. New Orleans, n. d.

MUNICIPLE REFORMS. The City Debt. How It Was Created, How It Must Be Met. By Gen. L. Sewell. 8vo. wr. 9 pp. New Orleans, 1876.

MUREL, John A.; The Life and Adventurers of. By A. A. Walton. 8vo. wr. 84 pp. Cincinnati, 1854.

MURRAY, Hon. Amelià M. Letters from the United States, Cuba and Canada. Two vols. in one. 8vo. clo. 41 pp. New York, 1856.

MUSIQUE. Notions Elementaires la. 16mo. wr. 15 pp. New Orleans, n. d.

MUSSON, E. (Creole of Louisiane.) L'Esclavage aux Etats du Sud. Clo. 160 pp. Paris, 1862.

MUTUAL BUILDING AND LOAN ASSOCIATION. Complimentary Dinner. Menu Autographed. 4 pp. New Orleans, April 29, 1911.

MUTUAL HOMESTEAD AND BUILDING ASSOCIATION. Charter, etc. 16mo. wr. 28 pp. New Orleans, 1894.

MUSEUM, Louisiana State. Guide to the Viéux Carré. Map. 3 panel folder. New Orleans, 1907.

NADAILLAC, M. le Marquis de. La Potérie chez les Anciens Habitants de l'Amerique. Illust. 8vo. wr. circa 1890.

NADAILLAC, M. le Marquis de. Les Mound-Builders. 8vo. wr. 95 pp. Louvain, 1895.

NATCHEZ MARDI GRAS. Souvenir Album. Oblong. 40 pp. Natchez, 1903.

NATIONAL BOARD OF HEALTH. Proposed Action as to New Orleans. 8vo. wr. 5 pp. New Orleans, 1881.

NATIONAL PRISON ASSOCIATION. Programme. 8vo. 11 pp. Albany, 1906.

NATIONAL PRISON ASSOCIATION. Organization for 1907. 16mo. 12 pp. T. P. T., Vice President. Albany, 1907.

NATIONAL ROAD, The Old. A chapter on American Expansion. By Archer B. Hulbert, with maps and illustrations. Small 4to. 151 pp. Columbus, 1901.

NATIONAL PORTRAIT GALLERY OF DISTINGUISHED AMERICANS. In three vols. full mor. Illust. with steel portraits. Philadelphia, 1833-1844.
*Vol. I. Ed. Livingston, Henry Clay, Jackson and 32 other Biographies and Portraits. II. John Barry, Daniel Boone and 33 others. III. David Ramsay, Robt. Fulton and 33 others. IV. W. C. C. Claiborne and Ed. P. Gaines and 37 others.

NATIVE AMERICAN ASSOCIATION, of Louisiana. Address to Citizens, etc. 8vo. wr. 2 pp. New Orleans, 1839.

NATURAL SCIENCES, Journal of. The Academy of Philadelphia. Vol. I, Second Series... Folio hf. mor. 356 pp. XLIV plates.
*Fossils from Vicksburgh. Philadelphia, 1847-50.

NATURAL SCIENCES, Journal of. The Academy of Philadelphia. Vol. II, Second Series. Folio hf. mor. 351 pp. XXXIV plates.
Philadelphia, 1850-1854.

NATURAL SCIENCES, Journal of. The Academy of Philadelphia. Vol. III, Second Series. Folio hf. mor. 382 pp. XXXVI plates.
*Fossil Shells Mississippi, 289, 328. Philadelphia, 1855-1858.

NATURALIST, Journal of a. 12mo. hf. mor. 286 pp. Philadelphia, 1831.

NATURALISTS, Louisiana Society of. Publication. 12mo. wr. 24 pp.
New Orleans, 1904.

NATURALISTS, Louisiana Society of. Programme. Folder.
New Orleans, 1904-5.

NATURE. Morley, Margaret W. Life and Love. 8vo. clo. Chicago, 1897.

NAVAL APPROPRIATIONS, Dry Docks. Speech of Hon. Adolph Meyer. 8vo. wr. 21 pp. Washington, 1897.

NAVIGATION LAWS OF THE UNITED STATES. 8vo. clo. 527 pp.
Washington, 1907.

NAVIGATOR. Containing Directions for Navigating the Monongahela Alleghany, Ohio and Mississippi Rivers. With an ample account of those much admired waters, etc., and concise description of towns, villages, etc., with maps of the Ohio and Mississippi. Appendix contains an account of Louisiana and Lewis and Clark's voyage. 8vo. old lea. 304 pp.
*Interesting and rare. Pittsburgh, 1811.

NAVIGATOR. Containing Directions, etc., etc. See previous copy. 8vo. hf. mor. 283 pp. Pittsburgh, 1821.

NAVIGATOR. Same title. 8vo. hf. mor. 282 pp. Pittsburgh, 1811.

NEBRASKA, Illustrated History of. From the Earliest Explorations. With steel engravings, copper plates and maps by J. Sterling Morton. In two vols. full mor. 782, 804 pp. Presented by Paul Morton. Lincoln, 1907.

NEILL, Rev. Edward D. The Writings of Louis Hennepin. Recollections Franciscan Missionary. 8vo. wr. 10 pp. n. p., 1880.

NEGRO QUESTION. Helper, H. R. Nojoque: A Question for a Continent. 8vo. clo. 479 pp. New York, 1867.

"NEMO" (of Louisiana). Reveries in Rhyme. 12mo. clo. 88 pp.
New York, 1846.
*Contains the Indian Maid, a Tale of Louisiana, and 26 other poems.

NEW ORLEANS. A Faithful Picture of the Political Situation in 1807. 8vo. bds. 48 pp. Boston, 1808.
*Wilkinson-Burr matter.
Reprinted from New Orleans edition. Same volume includes Address on War 1812, Massachusetts Legislature, Message of Governor of Massachusetts, etc., etc., year 1812.

NEW ORLEANS ACADEMY OOF SCIENCES. Papers, 1887-8. 172 pp.
New Orleans, 1888.

NEW ORLEANS AMERICAN BANKERS' ASSOCIATION. Twenty-eighth Annual Convention. 18 pp. New Orleans, 1902.

NEW ORLEANS AND CARROLLTON RAILROAD. Charter, etc. 36 pp. New Orleans, 1837.

NEW ORLEANS AND CARROLLTON AND JEFFERSON AND PONTCHARTRAIN RAILROADS. Rules and Regulations for Employees. 16mo. wr. 24 pp. New Orleans, 1860.

NEW ORLEANS AND ENVIRONS. By B. M. Norman. 16mo. clo. 223 pp. Ill. New Orleans, 1845.

NEW ORLEANS AND NORTHEASTERN RAILROAD. First Annual Report Southern Railroad Company, May 3, 1858. 8vo. wr. 76 pp. Vicksburg, 1858.

NEW ORLEANS AND TEXAS. Souvenir of New Orleans Merchants' Texas Excursion, May, 1902. New Orleans, 1902.

NEW ORLEANS, An Exposé of the Financial Affairs of. 29 pp. New Orleans, 1852.

NEW ORLEANS AND THE NEW SOUTH. By Andrew Morrison. 4to. clo. 139 pp. New Orleans, 1888.

NEW ORLEANS, Art Work of. Published in twelve parts. Folio hf. mor. 300 pp. Chicago, 1895.

NEW ORLEANS AS A REAL ESTATE CENTER. By W. C. H. Robinson. 8vo. wr. 8 pp. New Orleans, 1900.

NEW ORLEANS AS I FOUND IT. By H. Didimus. 8vo. clo. 125 pp. New York, 1845.

NEW ORLEANS AS IT IS. With a Correct Guide to all Places of Interest. 12mo. clo. 209 pp. Cleveland, 1885.
*Expositions, 140-156.

NEW ORLEANS AS IT WAS. By H. C. Castellanos. Episodes of Louisiana Life. 8vo. hf. mor. 350 pp. New Orleans, 1895.

NEW ORLEANS. A Treatise on Commercial Calculations, etc. By Henry Earnst. 8vo. bds. 88 pp. New Orleans, 1857.

NEW ORLEANS BOARD OF HEALTH. Report. 8vo. wr. 254 pp. New Orleans, 1902.

NEW ORLEANS BOARD OF HEALTH. Report 1906-7. 8vo. wr. 123 pp. New Orleans, 1908.

NEW ORLEANS BOARD OF TRADE. What it has Done, and is Doing for New Orleans. 16mo. wr. 36 pp. New Orleans, 1899.

NEW ORLEANS BOARD OF TRADE. Charter, By-Laws, etc. 8vo. wr. 56 pp. New Orleans, 1906.

NEW ORLEANS BOARD OF TRADE. Report. wr. 158 pp. New Orleans, 1910.

NEW ORLEANS BOARD OF TRADE. Report twenty-ninth year. 4to. wr. 152 pp. New Orleans, 1911.

NEW ORLEANS BOOKSELLER. Catalogue. F. L. Goldthwaite No. 1. 8vo. wr. 15 pp. New Orleans, 1898.

NEW ORLEANS BUSINESS GUIDE. K. of C. Pub. 22 pp. New Orleans, 1909.

NEW ORLEANS. Calendar. Roy. 8vo. 8 pp. New Orleans, 1906.

NEW ORLEAN'S CALENDAR, 1911. Designed by Elizabeth Monroe Pinckard. 8 leaves.

NEW ORLEANS CARNIVAL. Knights of Momus Parade. 8vo. wr. 94 pp. New Orleans, 1882.

NEW ORLEANS CARNIVAL. Knights of Momus Parade. Colored tableaux, Son of Night. 17 plates. 8vo. wr. New Orleans, 1884.

NEW ORLEANS CARNIVAL. Knights of Momus Parade. New Orleans, 1885.

NEW ORLEANS CARNIVAL. Krewe of Proteus. Illust. New Orleans, 1884.

NEW ORLEANS CARNIVAL. Krewe of Proteus, 1886. Visons of Other Worlds, colored plates. 4to. wr. 18 floats. 1886

NEW ORLEANS CARNIVAL. Rex the King. Solomon, King of Israel, Parade. Colored. Illust. 8vo. wr. 21 floats. New Orleans, 1884.

NEW ORLEANS CHARACTERS. By Leon J. Frémaux. Folio containing 16 hand colored plates. clo. 1876.
*Rare and very good.

NEW ORLEANS. Charity Hospital Ambulance System Account. 8vo. wr. 63 pp. New Orleans, 1885.

NEW ORLEANS CHESS, CHECKERS AND WHIST CLUB. Roll, etc. 16mo. clo. 52 pp. New Orleans, 1892.

NEW ORLEANS CHESS, CHECKERS AND WHIST CLUB. Charter and By-Laws and list of Members. Illust. 8vo. bds. 47 pp. New Orleans, 1897.

NEW ORLEANS CHESS, CHECKERS AND WHIST CLUB. Year Book. 8vo. bds. 51 pp. New Orleans, 1901.

NEW ORLEANS CHESS, CHECKERS AND WHIST CLUB. Year Book and list of Members. 8vo. bds. illust. 48 pp. New Orleans, 1903.

NEW ORLEANS CHRISTIAN WOMAN'S EXCHANGE. Oblong. 12 pp. wr. New Orleans, 1903.

NEW ORLEANS, City Charter. 8vo. wr. 56 pp. New Orleans, 1855.

NEW ORLEANS. Code de Police ou Recueil des Ordonnances, etc. Act of Incorporation, etc., 1808. French and English Ordinances issued by the City of New Orleans, 1812... Ordinances issued by the City of New Orleans, 1814. 8vo. hf. cf. 303, 143 and 95 pp. New Orleans, 1808-14.

NEW ORLEANS. Congregational Church. Farewell Sermon by W. T. Eustis, Jr. wr. 18 pp. New Orleans, 1866.

NEW ORLEANS COOK BOOK. La Petite Cuisinère Habile, etc., de Mlle. Jeannette. 16mo. hf. lea. 140 pp. Nouvelle Orleans, 1840.

NEW ORLEANS COTTON EXCHANGE, Members. By'Laws and Rules, etc. 8vo. clo. 88 pp. New Orleans, 1894.

NEW ORLEANS CREMATION SOCIETY. 8vo. wr. 15 pp. New Orleans, 1884.

NEW ORLEANS, Custom House Officials. Fraudulent and Dishonest Acts of W. P. Kellogg, Collector. 8v0o. wr. 43 pp. Washington, 1867.

NEW ORLEANS. Comptroller's Report. July, '56-January, '57. 8vo. sheep. 154 pp. New Orleans, 1856.

NEW ORLEANS. Comptroller's Report. January-July, 1857. 8vo. sheep. 176 pp. New Orleans, 1857.

NEW ORLEANS. Comptroller's Report, July, 1857, to January, 1858. 8vo. sheep. 138 pp. New Orleans, 1858.

NEW ORLEANS. Comptroller's Report. January-June, 1858. 8vo. sheep. 150 pp. New Orleans, 1858.

NEW ORLEANS. Comptroller's Report, July, 1858, to January, 1859. 8vo. sheep. 185 pp. New Orleans, 1859.

NEW ORLEANS. Comptroller's Report. January-July, 1859. 8vo. sheep. 206 pp.

NEW ORLEANS. Comptroller's Report, July, 1859, to January, 1860. 8vo. sheep. 162 pp. New Orleans, 1860.

NEW ORLEANS. Comptroller's Report, January-July, 1860. 8vo. sheep. 184 pp.

NEW ORLEANS. Comptroller's Report. January-July, 1861. 8vo. sheep. 323 pp. New Orleans, 1861.

NEW ORLEANS. Comptroller's Report. July-December, 1862. 8vo. sheep. 260 pp. New Orleans, 1863.

NEW ORLEANS. Controller's Report. January-December, 1864. 8vo. sheep. 492 pp. New Orleans, 1865.

NEW ORLEANS. Controller's Report, July to December, 1866. 8vo. sheep. 148 pp. New Orleans, 1866.

NEW ORLEANS. Controller's Report, January-June, 1867. 8vo. sheep. 196 pp. New Orleans, 1867.

NEW ORLEANS. Controller's Report, July to December, 1867. 8vo. full mor. 170 pp. New Orleans, 1868.

NEW ORLEANS. Controller's Report, January-June, 1868. 8vo. sheep. 168 pp. New Orleans, 1868.

NEW ORLEANS. Controller's Report, July, '68-January, '69. 8vo. sheep. 120 pp. New Orleans, 1869.

NEW ORLEANS. Controller's Report, January-June, 1869. 8vo. sheep. 67 pp.

NEW ORLEANS. Comptroller's Report, January to June, 1891. 8vo. lea. 87 pp. New Orleans, 1891.

NEW ORLEANS DEATH RATE, 1902-3. Report Board of Health. 8 pp. New Orleans, 1903.

NEW ORLEANS DELTA. The Carrier. Illust. 8vo. wr. 8 pp. New Orleans, 1893.

NEW ORLEANS. Department of Public Accounts. S. A. Report. 8vo. wr. 75 pp. New Orleans, 1878.

NEW ORLEANS DIRECTORY. Annuaire Louisianais commençant à l'Equinoxe de Mars 1808 et se Terminant a celui de Mars 1809. 16mo. hf. lea. 220 pp. Nouvelle Orleans, 1808.
*First French Directory of New Orleans.

NEW ORLEANS DIRECTORY AND REGISTER. Notes on New Orleans with Description of Battle and other useful information. 12mo. orig. bds. 88 pp.—100. New Orleans, 1822.
*First English Directory.

NEW ORLEANS DIRECTORY AND REGISTER. By Jno. Adems Paxton. 12mo. bds. 240 pp. New Orleans, 1827.

NEW ORLEANS DIRECTORY. Guide or General Directory for 1837. Embracing the Three Municipalities. 16mo. clo. 152 pp. New Orleans, 1837.

NEW ORLEANS DIRECTORY. Gibson's Guide and Directory of the State of Louisiana and the Cities of New Orleans and Lafayette, etc. 12mo. orig. bds. 384 pp. New Orleans, 1838.
*Good Historical Notice of New Orleans and well illustrated.

NEW ORLEANS DIRECTORY FOR 1841. Made by the United States Marshalls while taking the last Census. Published by Michel and Co., New Orleans, Lafayette and Algiers. 12mo. orig. bds. New Orleans, 1841.

NEW ORLEANS DIRECTORY FOR 1842. Also Lafayette, Algiers and Gretna. Two vols. in one. 8vo. 438 pp. 192 illust. maps. hf. lea. New Orleans, 1842.

NEW ORLEANS DIRECTORY FOR 1843. 12mo. hf. lea. Michel & Co. 367 pp. New Orleans, 1842.

NEW ORLEANS DIRECTORY. Annual and Commercial Register for 1846. 12mo. clo. 610 pp. New Orleans, 1845.

NEW ORLEANS DIRECTORY. Cohen's New Orleans and Lafayette, etc., for 1850. 8vo. bds. 208 pp. New Orleans, 1849.

NEW ORLEANS DIRECTORY. Cohen's New Orleans and Lafayette, etc., for 1852. 8vo. bds. 272 pp. New Orleans, 1852.

NEW ORLEANS DIRECTORY. Cohen's New Orleans, including Jefferson City, Carrollton, Gretna, Algiers and McDonogh, for 1853. 8vo. full lea. 321 pp. New Orleans, 1852.
*Steel portraits and biographies.

NEW ORLEANS DIRECTORY. Cohen's New Orleans, for 1854. 8vo. bds. 299 pp. New Orleans, 1854.
*Steel portraits; also a tableau of the Yellow Fever of 1853.

NEW ORLEANS DIRECTORY. Cohen's New Orleans. 8vo. orig. bds. 366 pp. steel ports. New Orleans, 1855.

NEW ORLEANS DIRECTORY. Cohen's New Orleans, for 1856. 8vo. bds. 336 pp. 64 New Orleans, 1855.

NEW ORLEANS DIRECTORY. Merchants' Diary and Guide for 1857 and 1858. Containing a Business Directory. 16mo. hf. lea. pp. 94-48. New Orleans, 1857.

NEW ORLEANS DIRECTORY. By Gardner & Wharton, for 1858. hf. cf. pp. 398-48. New Orleans, 1857.

NEW ORLEANS DIRECTORY. The Commercial and Pictorial, for 1858-59. With colored map. 8vo. clo. pp. 268-48. New Orleans, 1858.

NEW ORLEANS DIRECTORY. Gardner's New Orleans, for 1859. 8vo. bds. pp. 380, XXII. New Orleans, 1858.

NEW ORLEANS DIRECTORY. Gardner's. 8vo. bds. 615 pp. New Orleans, 1861.

NEW ORLEANS DIRECTORY. Business, with list of Trade Stores in Country Parishes. By Duncan & Co. 8vo. bds. 144 pp. New Orleans, 1865.

NEW ORLEANS DIRECTORY. Gardner's. 8vo. bds. 328 pp. New Orleans, 1866.

NEW ORLEANS DIRECTORY. New Orleans and Mississippi Valley Business and River Guide, for 1866 and 1867. Denson and Nelson. 8vo. bds. 3720 pp. St. Louis, 1866.

NEW ORLEANS DIRECTORY. 1867.

NEW ORLEANS DIRECTORY. 1869.

NEW ORLEANS DIRECTORY. 1870.

NEW ORLEANS DIRECTORY. 1872.

NEW ORLEANS DIRECTORY. 1873.

NEW ORLEANS DIRECTORY. 1875.

NEW ORLEANS DIRECTORY. 1876.

NEW ORLEANS DIRECTORY. 1877.

NEW ORLEANS DIRECTORY. 1878.

NEW ORLEANS DIRECTORY. 1881.

NEW ORLEANS DIRECTORY. 1882.

NEW ORLEANS DIRECTORY. 1883.

NEW ORLEANS DIRECTORY. 1884.

NEW ORLEANS DIRECTORY. 1885.

NEW ORLEANS DIRECTORY. Pocket. 16mo. wr. 38 pp. New Orleans, 1885.

NEW ORLEANS DIRECTORY. 1886.

NEW ORLEANS DIRECTORY. 1887.

NEW ORLEANS DIRECTORY. 1888.

NEW ORLEANS DIRECTORY. 1889.

NEW ORLEANS DIRECTORY. 1890.

NEW ORLEANS DIRECTORY. 1892.

NEW ORLEANS DIRECTORY. 1893.

NEW ORLEANS DIRECTORY. 1894.

NEW ORLEANS DIRECTORY. Church. Published by S. P. C. C. New Orleans, 1894.

NEW ORLEANS DIRECTORY. 1895.

NEW ORLEANS DIRECTORY. 1897.

NEW ORLEANS DIRECTORY. 1898.

NEW ORLEANS DIRECTORY. 1899.

NEW ORLEANS DIRECTORY. 1900.

NEW ORLEANS DIRECTORY. 1901.

NEW ORLEANS DIRECTORY. 1904.

NEW ORLEANS DIRECTORY. 1905.

NEW ORLEANS DIRECTORY. 1906.

NEW ORLEANS DIRECTORY. 1907.

NEW ORLEANS DIRECTORY. 1908.

NEW ORLEANS DIRECTORY. 1909.

NEW ORLEANS DIRECTORY. 1910, 1911, 1912. 3 vols.

NEW ORLEANS DISPENSARY, for Women and Children. First Annual Report. 8vo. wr. 33 pp. New Orleans, 1906.

NEW ORLEANS DRAINING AND PAVING ASSOCIATION, The Origin and Objects of. By E. Fenner. 8vo. wr. 32 pp. New Orleans, 1886.

NEW ORLEANS FIRE DEPARTMENT. History of Fire Department. By Thos. O'Connor, with portrait and many plates. 4to. full mor. gilt. 566 pp. Presentation copy, O'Connor to Mayor Flower. New Orleans, 1895.
*Second copy hf. mor. 0

NEW ORLEANS, First Company "City Guard" of the City of. By-Laws, etc. 16mo. wr. 45 pp. New Orleans, 1870.

NEW ORLEANS. For the Tourist. 8vo. wr. 22 pp. Illinois Central Railroad, 1901.

NEW ORLEANS. Funeral Ceremonies Calhoun, Clay and Webster, in December, 1852. 8vo. clo. 104 pp. New Orleans, 1853.
*Pictures Cenotaph and Funeral Car.

NEW ORLEANS. Gentilly Terrace. Illust. Prospectus. Oblong 30 pp. New Orleans, 1910.

NEW ORLEANS GUIDE. Also Outlines of the History of Louisiana. By Jas. S. Zacharie. Illust. 8vo. hf. mor. hf. lea. 154 pp. New Orleans, 1885.

NEW ORLEANS. Guide Book (Illust.) and Street Guide. Soards. 8vo. wr. 118 pp. New Orleans, 1884.

NEW ORLEANS. Handbook of the Carnival. Containing Mardi Gras Observance. History of the Mystick Krewe of Comus. Twelfth Night Revelers and Momus. 16mo. clo. 126 pp. New Orleans, 1873.

NEW ORLEANS HARBOR. Report Board of Engineers. 8vo. 48 pp. New Orleans, 1878.

NEOW ORLEANS HIGH SCHOOLS. First Annual Record of Alumni. 12mo. wr. New Orleans, 1885.

NEW ORLEANS. Historical Sketch Book. wr. 324 pp. New York, 1885.

NEW ORLEANS. History and Present Condition. Waring, G. E.; Cable, G. W. Clo. 96 pp. Washington, 1881.

NEW ORLEANS. Howard Association. Members of. The Diary of a Samaritan. 8vo. clo. 324 pp. New ork, 1860.
*Epidemic Yellow Fever of 1853 from page 120 on.

NEW ORLEANS. Imprint. Alphabet ou Methode Simple and Facile, etc. French Grammar by P. Cherbonnier. 8vo. bds. 358 pp. Nouvelle Orleans, 1829.
*Dedicated "a la Tennesse Louisianaise" with list of 160 subscribers.

NEW ORLEANS. Imprint. Cacographie ou Toute Peut se Corriger, etc. par Monier. 12mo. bds. 155 pp. a la Nouvelle Orleans, 1829.

NEW ORLEANS. Imprint. Cours Elementaire de Geographie, par Mme. Leiris. 16mo. bds. 64 pp. Nouvelle Orleans, 1834.

NEW ORLEANS. Imprint. Exercices de Cacographie, Premiere Partie. 16mo. bds. 57 pp. Nouvelle Orleans, 1861.

NEW ORLEANS. Imprint. Dark and Terrible Deeds of George Lathrop. 8vo. wr. 32 pp. New Orleans, 1848.
*Curious wood engravings.

NEW ORLEANS. Imprint. Idiomatical Dictionary French and English by Diego Morphy. 16mo. bds. 383 pp. New Orleans, 1840.

NEW ORLEANS. Imprint. Le Tresor des enfans, par Pierre Blanchard. 8vo. clo. 122 pp. Nouvelle Orleans, 1821.

NEW ORLEANS. Imprint. Notions Historiques Elementaires. 16mo. bds. 128 pp. Nouvelle Orleans, 1882.

NEW ORLEANS. Imprint. Precis Elementaire de Geographie, par Dezauche. 12mo. bds. 286 pp. Nouvelle Orleans, 1841.

New Orleans. Imprint. Southern Fifth Reader. By D. B. Ross. 8vo. old lea. 549 pp. New Orleans, 1854.

NEW ORLEANS. Imprint. Strange Story of Mr. Pickelbone. With illustrations for Young America. Oblong. 4to. bds. 76 pp. New Orleans, 1895.

NEW ORLEANS IN 1950. Being a Story of the Carnival City, etc. 12mo. wr. 167 pp. New Orleans, 1899.

NEW ORLEANS. Imprint. 1804. Mémoire Présenté au Congrès des Etats-Unis D'Amerique par les Habitans de la Louisiane. 4to. wr. 33 pp. a la Nouvelle Orleans, 1804.
*de l Imprimerie du Moniteur Chez J. B. L'S. Fontaine Rue Royale, No. 43.

NEW ORLEANS, JACKSON AND GREAT NORTHERN RAILROAD. Second Annual Report. 8vo. wr. 48 pp. New Orleans, 1854.

NEW ORLEANS. Jewell's Crescent City. Illust. clo. 240 pp. New Orleans, 1873.

NEW ORLEANS. Jewell's Digest of the City Ordinances. Revised, including from the Consolidation of the Municipalities in 1852 to 1887. 8vo. cf. 584 pp. New Orleans, 1887.

NEW ORLEANS. Kingsley House. 8vo. 40 pp. New Orleans, 1903-4.

NEW ORLEANS LAND CO. Review of Conditions. 8vo. wr. 25 pp. New Orleans, 1905.

NEW ORLEANS LAND CO. Review, with map. New Orleans, 1906.

NEW ORLEANS, LOUISIANA; The Crescent City. The Book of the Picayune; also of the Public Bodies and Business Interests of the Place. Folio. hf. mor. 238 pp. pictorial. New Orleans, 1903-4.

NEW ORLEANS, Manual of the City of. Comprising Charter, Acts relative to and Sketch of City, Ancient and Modern, etc. By T. W. Campbell. 12mo. bds. 313 pp. New Orleans, 1903.

NEW ORLEANS, Map of; and View of the Exposition Buildings. 12mo. clo. cover folder. New Orleans, 1883.

NEW ORLEANS MARITIME ASSOCIATION. Founded 1880. First Annual Report for the year ending August, 1901. 8vo. clo. 384 pp. New Orleans, 1901.
*Sketch History of New Orleans and Port Statistics.

NEW ORLEANS MEDICAL AND SURGICAL JOURNAL. New Orleans, November, 1878.

NEW ORLEANS, Members of the Bar of; Association of... 8vo. wr. 5 pp. New Orleans, 1847.

NEW ORLEANS, Message of Mayor of. 8vo. wr. 43 pp. New Orleans, 1852.

NEW ORLEANS. Message of Mayor B. F. Flanders in connection with Budget of 1872. 8vo. wr. 15 pp. New Orleans, 1872.

NEW ORLEANS, Milk and Dairies in the City of. Report of New Orleans Medical Association. 8vo. wr. 16 pp. New Orleans, 1879.

NEW ORLEANS. Miscellaneous Pamphlets, bound. Union Bank, Canal Bank, Carrollton Railroad, Pontchartrain Railroad, Insurance, Amite Navigation Co., Chamber of Commerce, Lots owned by Canal Bank, Gas Co., Drainage and Clearing; 20 items. 8vo. hf. lea. Published at New Orleans, 1830-35.

NEW ORLEANS. Mistick Krewe of Comus. Festival Shrove Tuesday, 1878. Scenes from the Metamorphoses of Ovid. Small 8vo. full mor. 104 pp. New Orleans, 1878.

NEW ORLEANS, Municiple Manual of the City of. 16mo. clo. 293 pp. New Orleans, 1901.
*Administration Paul Capdevielle, Mayor.

NEW ORLEANS. Mystic Shrine. Official Souvenir Programme. Oblong folio. illust. bds. 183 pp. New Orleans, 1910.

NEW ORLEANS. Men of Affairs. Cartoons and Caricatures. 4to. wr. 200 pp. New Orleans, 1909.

NEW ORLEANS MERCHANT, Oliver Pollock; Representation of the Case of. By Augustus Woodward. wr. 69 pp. Washington, 1803.

NEW ORLEANS NAVAL STATION. Historical leaflet. New Orleans, 1909.

NEW ORLEANS. Newspaper Stories. An Old Family History, etc. Clo. 100 pp. New Orleans, 1869.

NEW ORLEANS. Nouvelle Grammaire Française. M. Noel et M. Chapsal. 12mo. bds. 208 pp. Nouvelle Orleans, 1835.

NEW ORLEANS OF 1894. Its Advantages, Conditions, Prospects. Published Young Men's Business League. 8vo. wr. 63 pp. New Orleans, 1894.

NEW ORLEANS, OPELOUSAS AND GREAT WESTERN RAILROAD. First Report. 8vo. wr. 30 pp. New Orleans, 1853.

NEW ORLEANS. Our Home Journal. Vols. I and II. January-December, 1871. 4to. hf. lea. 800 pp. New Orleans, 1871.

NEW ORLEANS. Our Home Journal. Illustrated Journal of Art, Agriculture, Lterature, Manufactures, etc. Vol. II. 400 pp. 4to. clo. New Orleans, 1871.

NEW ORLEANS. Our Southern Capital. 8vo. wr. 21 pp. New York, 1893.

NEW ORLEANS, Parish Prison of. Wonderful Operations of the Divine Spirit in the Sinner's Heart, displayed from the years 1858 to 1863. By J. M. J. 16mo. wr. 33 pp. Baltimore, n. d.

NEW ORLEANS PARKING OMMISSION. Prospectus. 8vo. wr. 15 pp. New Orleans, 1909.

NEW ORLEANS, Parking Commission of. Statement. 15 pp. New Orleans, 1911.

NEW ORLEANS. Pamphlets, bound. F. X. Martin's Will, Masonry in Louisiana, Batture Case, Roselius, Memoire des Marguilliers de L'Eglise St. Louis, etc. "Sally Miller." Redemptioner Document. Mad. Pontalba. Claim for Leper Hospital and Appel ou Public Impartial, par Vincent LeSassier; all published in the 40's. New Orleans, 1845.

NEW ORLEANS. Pamphlets, bound. (Title) Law Brief, etc. Contains Memoir Etienne B. Viel, Creole Priest, 1736-1821. Batture matter, Gaines Case, 1845. Orleans Cotton Press, 1840. Citizen's Bank, 1836. Five pieces. 8vo. clo. lea. 400 pp. New Orleans, 1836-1848.

NEW ORLEANS. Pamphlets, bound. (Title) Law Briefs, No. 2. Contains Death of Christian Roselious, 1873. History of the Laws of Louisiana, and of the Civil Law, by Thos. J. Semmes. New Orleans, 1873, etc.

NEW ORLEANS. Pamphlets, bound. Operas: Huguenots, Semiramis and Norma. Public School Report, 1859; do. 1861. Druids and other New Orleans Fraternities. All about New Orleans, 1863

NEW ORLEANS. Paving of Carrollton Avenue. Plans and Prospectus. Maps, etc. folio. 1908.

NEW ORLEANS, Philadelphia's Greeting to. Independence Bell. 8vo. wr. 18 pp. Philadelphia, 1885.

NEW ORLEANS PERIODICAL. Le Carillon Journal Hebdomaine. Organ des Populations Franco-Louisianais. Roy. folio. 3me. Annu. File 1 to 29. Nouvelle Orleans, November, 1873-May, 1874.

NEW ORLEANS PERIODICAL, Mascot; The. Weekly Gossip. Vol. I. No. 13, May 11, 1882. Vol. IX. No. 213, March 13, 1886. Eleventh Year No. 551, Sept. 10, 1892... Thirteenth Year Nos. 657 to 675 and September to January, '95. Illust. New Orleans.

NEW ORLEANS PERIODICAL, The Harlequin. Illust. folio. 12 pp. New Orleans, October 27, 1904.

NEW ORLEANS PICAYUNE, Handy Atlas of the World. Special maps of Louisiana and Mississippi. Small 4to. clo. 98 pp. New Orleans, 1909.

NEW ORLEANS. Pickwick Club. Officers and Membership Roll. 16mo. clo. 36 pp. New Orleans, 1889.

NEW ORLEANS. Police Chiefs' International Convention. Souvenir Album. Oblong 4to. wr. 150 pp. New Orleans, 1903.

NEW ORLEANS' POLICE DEPARTMENT. History. 4to. limp. clo. 144 pp. illust. with portraits. New Orleans, 1900.
*Presentation copy.
No. 2. Same as above in bds.

NEW ORLEANS' POLICE DEPARTMENT. Report. 50 pp. New Orleans, 1908.

NEW ORLEANS, Portraits Litteraires de la. par C. Testut. hf. lea. 205 pp. Nouvelle Orleans, 1850.

NEW ORLEANS. Premium Bond and Tax Cases. Vol. of pamphlets contains Premium Bond, 1-20. Consolidated Bond, 21-47. Southern Bond, 60-122, and address by Dr. C. H. Tebault. New Orleans, 1877.

NEW ORLEANS, Progressive. The Resources and Attractions of. Illust. with many photo plates published by Young Men's Business League. 4to. clo. 116 pp. New Orleans, 1895.

NEW ORLEANS PROGRESSIVE UNION. Amended Charter and By-Laws. 16mo. wr. 19 pp. New Orleans, 1902.

NEW ORLEANS PROGRESSIVE UNION. Publications. Facts and Figures on New Orleans. 12mo. wr. 10 pp. New Orleans, 1906.

NEW ORLEANS PROGRESSIVE UNION. Roll Call Members. New Orleans, 1907.

NEW ORLEANS PROGRESSIVE UNION. Annual Report for 1909. 8vo. wr. 12 pp. New Orleans, 1910.

NEW ORLEANS PROGRESSIVE UNION. Annual Trade Extension Trip. Illust. Merchants and Manufacturers. 16mo. wr. New Orleans, 1910.

NEW ORLEANS PROGRESSIVE UNION. The New Home. Illust. Album. 18 pp. New Orleans, 1910.

NEW ORLEANS PROGRESSIVE UNION. Annual Report. 8vo. wr. 28 pp. New Orleans, January, 1911.

NEW ORLEANS. Prospectus Infant Jesus Academy. New Orleans, 1896.

NEW ORLEANS RAILWAY AND LIGHT CO. Tourist Gude. Folder and map. 24 pp. New Orleans, 1906.

NEW ORLEANS RAILWAY AND LIGHT CO. Annual Report. 8vo. wr. 11 pp. New Orleans, 1907.

NEW ORLEANS RAILWAY AND LIGHT CO. Report. New Orleans, 1910.

NEW ORLEANS REAL ESTATE. Catalogue. Denis & Danziger. 63 pp. 1901.

NEW ORLEANS. Report upon the Wealth, Internal Resources and Commercial Prosperity of the City of New Orleans. 8vo. wr. 16 pp. New Orleans, 1855.

NEW ORLEANS. Resolutions, etc. Occasion Centennial visit replica steamboat New Orleans. Small 4to. 7 pp. New Orleans, 1912.
*Louisiana Historical Society Committee.

NEW ORLEANS RESTAURANTS, Famous. Begués and Antoines. Magazine Article. 1909.

NEW ORLEANS, Review of Commorce of, for year ending Aug. 31, 1876, by J. Curtis Waldo. 8vo. wr. 32 pp. New Orleans, 1876.

NEW ORLEANS. Rules to Govern the Metropolitan Police. 16mo. lea. 93 pp. New Orleans, 1869.

NEW ORLEANS SEWERAGE AND WATER BOARD. Sixteenth Semi-Annual Report. Maps. 8vo. wr. 61 pp. New Orleans, December, 1907.

NEW ORLEANS SEWERAGE AND WATER BOARD. Twentieth Semi-Annual Report. 8vo. bds. 107 pp. New Orleans, December, 1909.

NEW ORLEANS, Sugar Souvenirs of. Oblong. plates. 12 pp. New Orleans, 1903.

NEW ORLEANS. Sixth District Homestead Association. Handbook. 41 pp. New Orleans, 1900.

NEW ORLEANS, Sketch Book and Guide Through. Ruth Ramay. 8vo. wr. 54 pp. New Orleans, 1890.

NEW ORLEANS. Small Pox Hospital during 1882. 8vo. 27 pp. New Orleans, 1883.

NEW ORLEANS. Society's Ready Reference. A Directory of Selected Names, compiled by Amelia S. Pasteur. 12mo. clo. 114 pp. New Orleans, 1899.

NEW ORLEANS, Some Notables of. Biographical Sketch of Artists of New Orleans, La., by May W. Mount... 80vo. clo. 178 pp. portraits. New Orleans, 1896.

NEW ORLEANS, Souvenir of. American Association of General Passenger Agents. Small 4to. limp. lea. 48 pp. New Orleans, 193.

*Text: The Story of New Orleans, by H. M. Mayo.

NEW ORLEANS, Souvenir of. Carnival Calendar. St. Charles Hotel. 12 pp. New Orleans, 1912.

NEW ORLEANS, Souvenir of. Kindergarten Union Convention. Small 4to. 39 pp. wr. New Orleans, 1908.

NEW ORLEANS, Standard History of. 4to. full mor. 743 pp. New Orleans, 1900.

*Colonial I. Indians II. Advantages of New Orleans III. City Government IV. Military V. High Water VI. Creoles VII. Medical History of New Orleans VIII. Education IX. Burial Places X. Press XI. Transportation XII. Secret Orders XIII. Birds XIV. Literature XV. Flora XVI. Bench and Bar XVII. Charities XVIII. Amusements XIX. Churches XX. Commerce, etc., XXI to XXIII. Clubs XXIV. Carnival XXV. Sugar XXVI.

NEW ORLEANS. St. Anna's Souvenir for Lent. 15 pp. New Orleans, 1905.

NEW ORLEANS. St. Louis Cathedral, In and around the Old. By Rev. C. M. Chambon. 8vo. clo. 181 pp. and 30 illust. New Orleans, 1908.

NEW ORLEANS. St. Michael's Parish, A Resume of the History, etc. Festival Programme. Roy. 8vo. wr. 28 pp. New Orleans, 1907.

NEW ORLEANS, Stranger's Guide in and Around. To places of Interest and Amusement. 16mo. wr. 23 pp. New Orleans, 1884.

NEW ORLEANS. Supreme Conclave Session. 8vo. wr. 14 pp. New Orleans, 1861.

NEW ORLEANS THEATRES. By Sol. Smith, Retired Actor. Theatrical management in the West and South for thirty years; fifteen illustrations. 8vo. clo. 25 pp. New York, 1868.

*New Orleans, 49, 69, 87, etc. Caldwell, 153, 168.

NEW ORLEANS. The Book of the Chamber of Commerce and Industry of Louisiana. mor. 185 pp. New Orleans, 1894.

"NEW ORLEANS," The Fighting Crew of the; and what they did at Santiago. 12mo. 32 pp. n. p., n. d., circa, 1900.

NEW ORLEANS. The Crescent City and the New St. Charles. Oblong. wr. 32 pp. New Orleans, 1908.

NEW ORLEANS. The History of Carrollton. Public and Personal. Prepared by William H. Williams. Published at the Centennial in the City of Carrollton, July 4, 1876. 8vo. wr. 34 pp. New Orleans, 1876.

NEW ORLEANS, The Industries of. Morrison, Andrew. Clo. 191 pp. New Orleans, 1885.

NEW ORLEANS, The Laws and General Ordinances of. By Henry J. Leovy. 8vo. cf. 439 pp. New Orleans, 1857.
*Contains good synopsis of Louisiana History pp. VII to XXII.

NEW ORLEANS, The Manhattaner in; or Phases of Crescent City Life. By A. Oakey Hall. 12mo. clo. 19 pp. New York, 1851.
*Breezy account of ante bellnm New Orleans.

NEW ORLEANS. The Place and the People. See King, Grace.

NEW ORLEANS. The Romance of Revolution. Excerpt from Saxby's Magazine. 8vo. wr. 30 pp. New Orleans, 1900.

NEW ORLEANS. The Shipping and Export Book. Oblong. 64 pp. New Orleans, 1910.

NEW ORLEANS. Tourists' Guide Book, Picayune. Clo. 224 pp. New Orleans, 1904.

NEW ORLEANS. Tourist Guide Book. Published by Picayune, with map. wr. 156 pp. 1910.

NEW ORLEANS TO SAN FRANCISCO. Westside Notes. 12mo. 1902.

NEW ORLEANS TRADE GUIDE, 1894. Soards. 130 pp. New Orleans, 1894.

NEW ORLEANS. Tulane Jambalaya of '97. Edited by Students of Tulane University. Vol. II. Folio. clo. 177 pp. New Orleans, 1897.

NEW ORLEANS, Two Months in. Two Months in the Confederate States. Including a visit to New Orleans under the Domination of General Butler, by an English Merchant. 8vo. hf. mor. 299 pp. London, 1863.

NEW ORLEANS. Waldo, J. Curtis. New Orleans Illustrated. Visitors' Guide. Roy. 8vo. clo. 176 pp. New Orleans, 1880.
*The Past, 8-15. Descriptive Markets, Hotels, Churches, etc., 19-54. Biographies and Business Notices, Railroads, Howard Association, etc.

NEW ORLEANS, Winter in. Carnival, Racing, Opera. Season, 1907-1908. Illust. 12mo. 62 pp. Southern Pacific Railroad, Chicago, 1908.

NEW ORLEANS, Winter in. Season 1908-1909. Sketch and Album. 12mo. 60 pp. New Orleans, 1909.

NEW ORLEANS, Winter in. Illust. wr. 59 pp. Southern Pacific, New Orleans, 1910.

NEW ORLEANS. Yellow Fever Prophylaxis in New Orleans by Rupert Boyce, M. B., April, 1906. 4to. clo. 62 pp. London, 1906.
*History Yellow Fever Campaign in New Orleans in 1905. Final extermination.

NEW ORLEANS Y. M. C. A. Forty-third Annual Report. 8vo. wr. 40 pp. New Orleans, 1896.

NEWSPAPER. Columbian Centinal. Article on Purchase of Louisiana. Boston, July 2, 1803.

NEWSPAPER. Columbian Centinel. "Fabricius" on Purchase of Louisiana. Boston, July 27, 1803.

NEWSPAPER. Illustrated News. Vol. I. January-July, 1853. Folio. clo. 416 pp. New York, 1853.

NEWSPAPER NOTICES. T. P. T. Picayune, June 24, 1908: Locke Bill. Picayune, Oct. 2, 1906: Prison Reform. Picayune, Oct. 26 and 27, 1905: Roosevelt Visit. Picayune, March 15, 1895: Longshoreman's Strike. Picayune, July 2 and 3, 1906: Archbishop Blenk Received.

NEWSPAPER. Picayune Fiftieth Anniversary, June 25. 1887.

NEW YORK, Miller's. New York Considered and Improved, 1695. Published (No. 63 of 400 copies) from original manuscripts in British Museum. 8vo. bds. 135 pp. Cleveland, 1903.
*Plans of New York, etc., 1695.

NEW YORK, Wolley's. A Two Years' Journal of New York and Part of Its Territories in America. By Charles Wolley, A. M. Cleveland, 1902.
*Reprint from original of 1701 (No. 184 of 250 copies) 8vo. bds. 75 pp.

NICAISE, A. Les Flibustiers Americaines, Walker et l'Amerique Centrale. et a Teneur de Jaguars. 8vo. hf. mor. 169 pp. Chalous, 1861.

NICCOLLET, J. N. Report intended to illustrate a map of the Hydrographical Basin of the Upper Mississippi River. 8vo. wr. 170 pp. Washington, 1843.

NICHOLLS, Gov. Francis T. Message of His Excellency. 8vo. wr. 45 pp. New Orleans, 1890.

NICHOLLS, Josephine Hamilton. Bayou Triste. A Story of Louisiana. 8vo. clo. 227 pp. New York, 1902.

NICHOLSON, Mrs. E. J. Two Poems by Pearl Rivers. Hagar and Only a Dog. 16mo. wr. 12 pp. n. p., n. d.

NILES, Hezekiah. Principles and Acts of the Revolution in America. Roy. 8vo. clo. New Orleans, 1876.
*Count Vergennes, 510.

NOBLOM, Jules. Traduction Francaise de La Cause Perdue of E. A. Pollard. 4to. clo. 420 pp. portraits. Nouvelle Orleans, 1867.

NODIER, Charles. Trilby, The Fairy of Argyle. 12mo. clo. Boston, 1895.

NORTH AMERICA, Flora of. Illustrated by Original Colored Figures drawn from Nature... By Wm. C. Barton. In three vols. 4to. hf. lea. 138, 187, 96 pp. 106 plates. Philadelphia, 1820.

NORTH AMERICAN SYLVA, or a Description of the Forest Trees of the United States, etc. Illust. 156 colored engravings. Translated from the French of F. A. Michaux. In three vols.

NORTH AMERICAN SYLVA. Nuttals Supplement. Illust. by 122 additional plates... Three vols. 4to. orig. bds. 159 pp. Philadelphia, 1842.

NORTH AMERICAN TOURIST. By A. T. Goodrich. 12mo. clo. 506 pp. maps and plates. New York, 1839.

NORTH AND SOUTH AMERICA. Intellectual Co-operaton. 8vo. wr. 15 pp. New York, 1908.

NORTH CAROLINA, Biblography of the Historical Literature of. 8vo. wr. 74 pp. Cambridge, 1895.

NORTH CAROLINA. Foote, Wm. Henry. Sketches of North Carolina. Historical and Biographical, etc. Early Settlers' Principles. 8vo. clo. 557 pp. New York, 1846.

NORTH CAROLINA. Hawks, Francis. History of North Carolina. With maps and illustrations (Hakluyt Reprints.) Vol. I. Period 1584, 1591. 8vo. hf. lea. 254 pp. Fayetteville, 1857.
*Biography Raleigh, 18. Voyages, 69, 103.

NORTH CAROLINA. Martin, Francois-Xavier. The History of North Carolina from the Earliest Period. In two vols. 8vo. old bds. 325 CIV. 411 pp. New Orleans, 1829.

NORTH CAROLINA. Wheeler, John H. Historical Sketches of North Carolina, from 1584 to 1851. Original compilation from Records with Biographies. Two vols. in one. 8vo. clo. 138, 480 pp. Philadelphia, 1851.

NORTH, Lord. Histoire de L'Administration de. et de la Guerre de L'Amerique, Jusqu'a la Paix 1783. Two vols. 8vo. bds. 476 pp. Londres, 1784.

NOLTE, Vincent. Fifty Years in Both Hemispheres, etc. By Vincent Nolte, late of New Orleans. New York, 1854.
*Two copies.

NOLTE, Vincent, of New Orleans. Memorial of facts. History of Medallic Engraving. Folio. clo. 20 pp. and many steel plates. London, 1838.

NOLTE, Vincent. Vijftig Jaren in de Biede Halfrondeu, etc. In two vols. old bds. 303, 333 pp. Seiden, circa 1845.
*Resident of New Orleans.

NORMAN, B. M. Rambles in Yucatan, etc. Numerous illust. 8vo. clo. 304 pp. New Orleans, 1843.

NORMAN, B. M. Rambles on Land and Water. Cuba and Mexico. 8vo. clo. 216 pp. New Orleans, 1845.

NOTO, Cosimo, M. D. (of New Orleans). The Ideal City. 8vo. clo. 377 pp. New York, 1902.
*Socialistic.

NOUVELLE ORLEANS. Le Guide Franco-American de la Nouvelle Orleans avec Carte Gravée par L. Dermigny. 16mo. wr. 22 pp. New Orleans, 1885.

NOUVELLE ORLEANS. Résumé de l'Histoire des Etats-Unis par C. O. Barbaroux. Librairie de Boimere. 16mo. old bds. 334 pp. Autograph A. Beauregard. Nouvelle Orleans, n. d.

NOUVELLES, Honi Soit Qui Mal, y Pense, par On-Se-Ki. F. Armant. Small 4to. 73 pp. New Orleans, 1883

NULLIFIER, Memoirs of a. 12mo. bds. 110 pp. Columbus, 1832.

NULLIFIERS, A Yankee Among the. 12mo. bds. 152 pp. New York, 1833.
*(Thos. Cooper.)

NUT GROWERS' ASSOCIATION, National. Second Annual Conventon. Held at New Orleans. 8vo. wr. 54 pp. Tifton, 1904.

OLD SOUTH LEAFLETS. How the United States Grew. 12mo. wr.
*Cession of Louisiana, 28 p. Boston, 1902.

OLLIFFE, Charles. Scenes Américaines, dix nuit mois dans le nouveau Monde. 8vo. hf. lea. 344 pp. Fine engraving Chute du Niagara and many wood cuts. Chapters on Mississippi, Natchez and New Orleans, 14-50. Paris, 1853.

O'NEILL, Rose. The Lady of the White Veil. 8vo. clo. New York, 1909.

OPERA ASSOCIATION OF NEW ORLEANS, Charter of the. 16mo. wr. 19 pp. New Orleans, 1869.

OPERA, Hernani le Proscrit. 8vo. wr. 22 pp. New Orleans, 1858.

OPERA. Haydée ou L'Esclave Grecque. 8vo. wr. 48 pp. Nouvelle Orleans, 1849.

OPERA. Jaquarita, l'Indienne. 8vo. wr. 64 pp. New Orleans, n. d.

OPERA. Jerusalem, by Verdi. 8vo. wr. 23 pp. Nouvelle Orleans, 1850.

OPERA. Le Caïd. 8vo. wr. 33 pp. Nouvelle Orleans, 1860.

OPERA. Le Pardon de Ploërmel. 8vo. wr. 40 pp. Nouvelle Orleans, 1860.

OPERA. Les Amours du Diable. 8vo. wr. 20 pp. Nouvelle Orleans, 1856.

OPERA. Les Dragous de Villars. 8vo. wr. 52 pp. Nouvelle Orleans, 1859.

OPERA. L'Etoile du Nord. Opera en 3 Actes. 8vo. wr. 65 pp. Nouvelle Orleans, 1855.

OPERA. Messalina. Lyric Tragedy. 8vo. wr. 63 pp. New York, n. d.

OPERA. Moise. 8vo. wr. 24 pp. New Orleans, 1853.

OPERA. Othello. 8vo. wr. 23 pp. Napoleonville, 1860.

OPERA. Semiramis. 8vo. wr. 63 pp. New Orleans, 1852.

OPERA. Ten Operas as performed at Nouvelle Orleans at the Theatre Francais. 8vo. hf. lea. New Orleans, 1835-1853.
Moïse, Le Prophete, Les Caïd, La Somnambula, I Puritani, Don Juan, Le Prophete, Les Deux Fascori, and I'Eclair.

OREGON AND CALIFORNIA, The History of; and the Other Northwest Coast Territories. Maps, plates, etc. by Robt. Greenhow. 8vo. clo. 442 pp. New York, 1845.
*Louisiana, 227-8, 279-83. Boundary, 436. Answer to Falconer on Louisiana, 493-9. Projects for Canals uniting two oceans, 41-2.

OREGON. De Smet, Father P. J., S. J. Oregon Mission and Travels Over the Rocky Mountains in 1845-46. 8vo. clo. 408 pp. New York, 1847.

ORLEANS, Explication des Lois Criminelles du Territoire d'. par Lewis Kerr. traduite eu Francaise par L. Moreau Lislet. 8vo. hf. cf. 241 pp. New Orleans, 1806.

ORLEANS LEVEE DISTRICT. Board of Commissioners. First Annual Report. 8vo. wr. 29 pp. New Orleans, 1891.

ORLEANS PARISH MEDICAL SOCIETY. Constitution and By-Laws, 8vo. wr. 9 pp. New Orleans, 1883.

ORLEANS PARISH. Wilson vs. Gauche's Sons, Brief. 8vo. wr. 10 pp. New Orleans, circa, 1890.

ORR, Henry B. (of Tulane, New Orleans.) A Theory of Development and Heredity. 8vo. clo. 255 pp. New York, 1893.

OUR COUNTRY, Rambles Through. 8vo. clo. 103 pp. illust.
*Louisiana, 145-149. Hartford, 1881.

OUR NATIVE LAND; or Glances at American Scenery and Places, with Sketches of Life and Adventure. 4to. clo. 615 pp. 336 illust.
*New Orleans, 495-500. New York, 1882.

O'REILLY, Don Alexandre. Instructions Sur la maniere de former et de dresser les Procès Civils et Criminels, et de rendre les Jugemens ordinaire, etc. 4to. old cf. 44 pp.
A la Nouvelle Orleans, le 25 Novembre.
*Mil Sept ceut Soixaute-Neuf. Francois Xavier Rodriguez Ecrivain de l'Expedition. Don Alexander O'Reilly. Imprime par Ordre le Son Excellence. 1769.

ORNITHOLOGY. Wilson, Alexander, Bonaparte, C. L., and Jardine, Wm. American Ornithology; or Natural History of the Birds of the United States. In three vols. hf. mor. Edinburg, 1832.

ORNITHOLOGY, Wilson, Alex. Vol. I. Life of Alexander Wilson. CVII. pp. 27... Hand colored plates of birds, drawn by Wilson. 48 pp. and portrait.

ORNITHOLOGY. Wilson, Alex. Vol. II. 390 pp. 32 hand colored plates of birds, drawn by Wilson. Edinburg, 1832.

ORNITHOLOGY. Wilson, Alex. Vol. III. 523 pp. 16 plates by Wilson. 21 by Peale, Audubon and Rider.

OWEN, Mary Alicia. Old Rabbits' Plantation Stories. 8vo. clo. Philadelphia, 1898.

O'SULLIVAN, E. A. Address, "General Andrew Jackson." Small 4to. wr. 12 pp. New Orleans, 1904.

OBER, Frederick A. Travels in Mexico, etc. With 190 illust. 8vo. clo. 672 pp. St. Louis, 1884.

O'CONNELL, W. H., Most Rev. Address. 16mo. 23 pp. Boston, 1907.

O'CONNOR, Miss Florence J. The Heroine of the Confederacy. 8vo. clo. 432 pp. London, n. d.
*Louisiana during the war.

O'CONOR, Rev. J. F. X., S. J. Reading and the Mind. 8vo. wr. 58 pp. New York, 1890.

OEHLER, Andrew; The Life Adventures and Unparalleled Sufferings of. Containing an account of his travels, etc. Written by himself. 12mo. free cf. 226 pp. Trenton, 1811.
*New Orleans, 110-115.

OEXMELIN, Alexandre-Olivier. Histoire des Avanturiers des Boucaniers et de la Chambre des Comptes etablie dans les Indes, 1743, etc. 4 vols. 7vo. hf. cf. 1,500 pp. A Trevoux, 1775.

OGDEN, O. N. Dominic You. A Tragedy in three acts. 8vo. clo. 56 pp. New Orleans, 1895.

OGDEN, R. W. An Enquiry into the Early History of Money. 8vo. wr. 7 pp. New Orleans, 1870.

OWENS, John E; Memories of the Professional and Social Life of. By his wife. 8vo. clo. 292 pp. New York, 1892.
*New Orleans, 112- 132 and 231.

PAEW, M. De. Recherches Philosophiques Sur les Americains, etc. Two vols. in one. 326, 366 pp. 8vo. old lea.; also Dissertation on above by Dom Pemety, 133 pp. Berlin, 1770.
*Louisiana, Mississippi, etc.

PAGE, Thomas Nelson. Pastime Stories. 8vo. clo. New York, 1903.

PAGE, Thomas Nelson. Red Rock. 8vo. clo. New York, 1904.

PAGES, Monsieur de. Travels Round the World. Years, 1767-1771. Two vols in one. 8vo. old lea. 289, 261 pp. London, 1791.
*New Orleans, 22-47, Vol. I.

PAINE, Thomas; The Political Writing of. Two vols. 8vo. old lea. Charlestown, 1824.

PAINE, Thomas. Was he Junius? By Wm. H. Burr. 12mo. wr. 31 pp. n. p., n. d.

PALMER, Rev. B. M. Formation of Character. Twelve Lectures delivered at New Orleans. 16mo. clo. 222 pp. New Orleans, 1889.

PALMER, Dr. B. M.; Life and Letters of. J. H. Thornwell, D. D. 8vo. clo. 614 pp. Richmond, 1875.
*Visit to New Orleans, 431-33.

PALMER, Rev. B. M. Sermons. Annual Series of Forty Sermons. 8vo. hf. lea. 478 pp. New Orleans, 1876-7.

PALMER, Rev. B. M. The Life and Letters. By Thos. Cary Johnson. 8vo. clo. 688 pp. Ri0chmond, 1906.
*New Orleans, 196-600.

PALMER, Rev. B. M. (of New Orleans.) The Family, in its Civil and Churchly Aspects. 16mo. clo. 291 pp. Richmond, 1876.

PANAMA, Isthmus of; and what I saw there. By C. D. Griswold, M. D. 12mo. clo. 180 pp. New York, 1852.
*Maps, History and Proposed Canal.

PANAMA, The Isthmus, of Darien. Journal, etc., by Lionel Gisborne. With four maps. 8vo. clo. 238 pp. London, 1853.

PANORAMA CHART, The Mississippi. Alton to the Gulf of Mexico as seen from the Hurricane Deck. Ten foot rolled map in case.

PANORAMA OF THE BATTLE OF PARIS. By Felix Phillippoteaux. 8vo. wr. 18 pp. New Orleans, 1886.

PARKMAN, Francis; The Works of. (Frontenac Edition.) 16 vols. 8vo. clo. 500 pp. each. Boston, 1899.
*Contains much early Louisiana Pioneer matter, illust. with original drawings.
*Frontenac Edition Illust.

PARKMAN, Francis. I. Pioneers of France in the New World. Vol. I.

PARKMAN, Francis. II. Pioneers of France in the New World. Vol. II.

PARKMAN, Francis. III. The Jesuits in North America. Vol. I.

PARK0MAN, Francis. IV. The Jesuits in North America. Vol. II.

PARKMAN, Francis. V. LaSalle and the Discovery of the Great West. Vol. V.

PARKMAN, Francis. VI. The Old Régime in Canada. Vol. II.

PARKMAN, Francis. VII. The Old Régime in Canada. Vol. I.

PARKMAN, Francis. VIII. Frontenac and New France under Louis XIV.

PARKMAN, Francis. IX. A Half Century of Conflict. Vol. I.
PARKMAN, Francis. X. A Half Century of Conflict.
PARKMAN, Francis. XI. Montculen and Wolfe. Vol. I.
PARKMAN, Francis. XII. Montcalm and Wolfe. Vol. II.
PARKMAN, Francis. XIII. Montcalm and Wolfe. Vol. III.
PARKMAN, Francis. XIV. The Conspiracy of Pontiac. Vol. I.
PARKMAN, Francis. XV. The Conspiracy of Pontiac. Vol. II.
PARKMAN, Francis. XVI. The Oregon Trail.

PARRISH, Randall. Prisoners of Chance. 8vo. clo. 423 pp. Chicago, 1908.
*French Colonial Louisiana.

PASSAMA, Domenech J. La France et la Civilization. 12mo. wr. 35 pp. Nouvelle Orleans, 1820.

PATTI, Adelina. Biographical Sketch. By Michel Mortier. 14 pp. New Orleans, 1881.

PAUL MORPHY. The Exploits and Triumphs in Europe of Paul Morphy, the Chess Champion. By His Late Secretary. 12mo. clo. 204 pp. New York, 1859.

PEAKE, J. W. Against City of New Orleans. Suit. 8vo. wr. 70 pp. New Orleans, 1876.

PEARSE, James; A Narrative of the Life of. In two parts. One vol. 5 years residence in Mississippi and Louisiana. 12mo. wooden bds. 144 pp. Rutland, 1825.
*New Orleans and Louisiana, 10-68.

PECK, William Henry. The Fortune-Teller of New Orleans, or the Two Lost Daughters. A Novel. 12mo. clo. 215 pp. New York, 1889.

PECK, Wm. Henry. The M'Donalds; or the Ashes of Southern Homes. 12mo. clo. 192 pp. New Orleans, n. d.
*War Story; Scene Atlanta.

PENALVER Y CARDENAS, Right Rev. L. I. Statutes of the Diocese of Louisiana, etc., 1795. 8vo. wr. 29 pp. New York, 1887.

PENNSYLVANIA AND NEW JERSEY, Budd's. Good order Established in Pennsylvania and New Jersey. Reprint original 1685. (No. 230 of 250 copies.) 8vo. bds. 80 pp. Cleveland, 1902.
*Title reproduced.

PENN, Wm; Memoirs of the Private and Public Life of. By Thos. Clarkson. In two vols. 8vo. old. lea. Philadelphia, 1814.

PEOPLE'S HOMESTEAD ASSOCIATION. Charter, etc. 12mo. wr. 23 pp. New Orleans, 1883.

PETITES SOEURS DES PAUVRES. Notice Historique Sur les, par M. Leon Aubineau. Small 4to. 64 pp. Nouvelle Orleans, 1869.

PERBOYNE, John Gabriel; Life of. By Lady Fielding. 12mo. clo. New Orleans, 1894.

PERCHE, Rev. N. J. De L'Importance du Mariage, Sous le rapport Social et Religieux. 16mo. bds. 104 pp. Nouvelle Orleans, 1845.

PERIODICAL, Hibernia Rabbit. 8vo. wr. 47 pp. New Orleans, 1910.
*Article: An All-American Exposition, by T. P. Thompson.

PERIODICAL, New Orleans Medical and Surgical Journal. Vol. VII. No. 6. A. Hester, M. D., Editor. 8vo. wr. 140 pp. New Orleans, 1851.

PERIODICAL, New Orleans Monthly Review. Vol. II. No. 3. April, 1875. 8vo. wr. 78 pp. New Orleans, 1875.
*Mississippi River, W. W. King, 217-225.

PERIODICAL, New Orleans Monthly Review. 8vo. wr. 80 pp. New Orleans, 1875.
*Notes on Mouth Mississippi River, No. 2.

PERIODICAL, New Orleans Monthly Review. Vol. II. No. 5. June, 1875. 8vo. wr. 80 pp. New Orleans, 1875.
*Notes on the Mouth of the Mississippi River, by R. S. Elliot, 350-362.

PERIODICAL, New Orleans Monthly Review. Vol. III. No. 2. 8vo. wr. 80 pp. New Orleans, 1876.

PERIODICAL, New Orleans Monthly Review. Vol. III. No. 4. April, 1876. 8vo. wr. 80 pp.
*Time, by Mrs. Dinnies, 303.

PERIODICAL, La Semaine Litteraire du Franco American, publie par Henri Vignaud. Vol. I. No. 1. 8vo. wr. 16 pp. Nouvelle Orleans, 1850.

PERIODICAL, La Semaine Litteraire. Vol. I. Nos. 9, 10, 11, 12, 13, 14, 15, 16.

PERIODICAL, La Violette. Vol. I. Nos. 1 et 12. Revue Musicale et Litteraire. 4to. wr. New Orleans, 1849.

PERIODICAL. The Blue Sky. 16mo. wr. 132 pp. Chicago, 1902.

PERIODICAL. The New South. Vol. I. No. 4. Articles New Orleans Banks. Louisiana Life Insurance Company, etc. 4to. wr. New Orleans, March, 1906.

PERRIN DU LAC. Voyage dans Les Deux Louisianes, etc., 1801-1803. 8vo. old lea. 479 pp. a Lyon, 1805.

PERRY, Commodore M. C. Expedition to China and Japan. Illust. Edited by F. S. Hawks of New Orleans. 4to. full mor. 537 pp. New York, 1857.

PERU. See Squier, E. G.

PETROLITHIC PAVEMENTS AND ROADS, 1908-1909. 89 pp. Los Angeles.
*Oblong album illustrating California method of good road making.

PETROLITHIC ROADS ARE GOOD ROADS. 10 page description method. New Orleans, 1912.
*First publication Petrolithic Good Road Development Company.

PHARMACEUTICAL ASSOCIATION, Louisiana State. Report first annual meet. 8vo. wr. 73 pp. New Orleans, 1883.

PHILADELPHIA, Annals of; etc., etc. By Jno. F. Watson. In two vols. 8vo. old lea. 607, 567 pp. Philadelphia, 1844.

PHILLIPS, Ulrich B. The Origin and Growth of the Southern Black Belts. 8vo. wr. 18 pp. New York, 1906.

PHELPS, Albert. New Orleans and Reconstruction. 8vo. wr. 10 pp. New York, 1905.

PHELPS, Albert. Louisiana. A Record of Expansion, with map. 8vo. clo. 412 pp. Boston, 1905.
*American Commonwealth Series.

PICAYUNE ANNALS, 1885-1894. Clo. 124 pp. New Orleans, 1895.
*Governors, Mayors and Senators of Louisiana... Snow Record.

PICAYUNE, Frog Circus. Text by J. S. Kendall. Pictures by L. A. Winterhalder. Oblong folio. bds. New Orleans, 1903.

PICAYUNE'S GUIDE TO NEW ORLEANS. Illust. 8vo. wr. 159 pp. New Orleans, 1906.

PICAYUNE'S HANDBOOK. Political Information. 8vo. wr. 30 pp. New Orleans, 1896.

PICAYUNE'S LITTLE GUIDE TO NEW ORLEANS. With map. 16mo. wr. New Orleans, 1902.

PICAYUNE OF NEW ORLEANS. Log and map of New Orleans to Memphis Automobile Tour. 8vo. wr. 6 pp. New Orleans, 1911.

PICAYUNE, The New Orleans; vs. Thos. Barns. Folio. wr. 6 pp. New Orleans, 1873.

PICAYUNE. Toursts' Guide Book to City. 8vo. wr. 44 pp. New Orleans, 1896.

PICAYUNE, Tourists' Guide Book. Illust. 8vo. wr. 144 pp. New Orleans, 1908-1909-1910.

PIDGIN, Chas. Felton. Blennerhassett, or the Decrees of Fate. A Romance. Illust. by C. H. Stevens. 8vo. clo. 442 pp. *Story of Aaron Burr. Boston, 1900.

PIKE, Major Z. M. An account of Expeditions to the Sources of the Mississippi and Through the Western Parts of Louisiana, etc., 1805, 1806 and 1807. Illust. by maps and charts. 8vo. old lea. 3 parts. Philadelphia, 1810.
*Part I. Sources Mississippi, 105 pp., and Arkansas Rvers and Interior Provinces. II, III. 170 pp. Appendices. I, 65 pp. II, 53 pp. III, 87 pp.

PIKE, Major Z. M. An account of Expeditions to the Sources of the Mississippi and Through the Western Parts of Louisiana, 1805-1807. With extra 4to. Atlas.

PILON, F. The Fair American. A Comic Opera in four acts. 12mo. old lea. Dublin, 1785.

PINKERTON'S VOYAGES AND TRAVELS. Vol. 12. Containing Life of Colon, by his Son, 1-155. English Discoveries, 156-489. Frobisher, 490-559. Walter Raleigh, 560-628. Jacque Cartier, 629-678. 4to. old lea. London, 1812.

PITTMAN, Capt. Charles. The Present State of the European Settlements on the Mississippi, etc. With fac-similes of original maps and plans. 8vo. clo. 165 pp. Cleveland, 1906.

PITKIN, Helen. An Angel by Brevet. A Story of Modern New Orleans. 8vo. clo. 384 pp. Philadelphia, 1904.

PLAN, New Orleans City and Suburbs. By I. Tanesse. 1815. 18x30. Engraved. New York, 1817.
*Contains facadés of prominent buildings.

PLAN. New Orleans. Colored plate. 4to. 9x11. Philadelphia, 1860.

PLEASANTS, Julia, and Bradley, T. B. Apheila and other Poems (South). 8vo. clo. 272 pp. New York, 1854.

POE, Edgar Allen. Poems. 8vo. clo. New York, n. d.

POE, Edgar Allen; The Works of. In four vols. 8vo. old lea. New York, 1858.

POEMS. Saxe, John G. 12mo. clo. Boston, 1853.

POETRY. Augustin, George. The Vigil of a Soul. With illust. by Harry Romanski. 8vo. clo. 55 pp. New Orleans, 1899.

POETRY. Beers, Fannie. War Flowers. Reminiscences of Four Years Campaigning. Respectfully dedicated to the Ladies of New Orleans. 12mo. hf. lea. 14 pp. New Orleans, 1865.

POETRY. Bigney, M. F. The Forest Pilgrims and other Poems. 12mo. clo. 258 pp. New Orleans, 1867.

POETRY. Bossange, Hector. Les Epaves par un Louisianis. 8vo. hf. mor. 388 pp. New Orleans, 1847.

POETRY. Castro, D. Adolpho de. El Buscapie. Opusculo inedeto que eu defensa de la Primero Parte del Quizote. 16mo. old lea. 245 pp. Nueva Orleans, 1848.

POETRY. Davis, Mrs. M. E. M. A Christmas Masque of Saint Roch. 12mo. clo. 58 pp. Illust. Chicago, 1896.

POETRY. DeMenil, Alexander H. Songs in Minority. 12mo. clo. 95 pp. St. Louis, 1905.

POETRY. Duboccage, Madame. La Columbiade on la Foi portée au Nouveau Monde. Poeme. 8vo. clo. 184 pp. Paris, 1756.

POETRY. Dugué, C. O. Essais Poétiques. 8vo. hf. mor. 218 pp. Nouvelle Orleans, 1847.

POETRY. Dugué, Charles Oscar. Homo. Poeme Philosophique. 12mo clo. 205 pp. Paris, 1872.

POETRY. **Dugué, C. O. Mila; or, la Mort de la Salle. Drame en trois** actes et en vers. 8vo. hf. cf. 43 pp. Nouvelle Orleans, 1852

POETRY. **Evershed, Mad. Emilie. Esquisses Poetiques par une Residente a la Nouvelle Orleans.** 8vo. hf. mor. 276 pp. Paris, 1846.

POETRY. **Evershed, Mme. Emilie. Residente a la Nouvelle Orleans. Une Couronne Blanche. Roman Poetique.** 8vo. full mor. gilt. 263 pp. Paris, 1850.

POETRY. **Florance, Claude.** Poems. 104 pp. clo. London, 1884.

POETRY. **Ganter, Franz S. Man.** A Poem in 12 Cantos. 8vo. clo. 176 pp. Nouvelle Orleans, 1871.

POETRY. **Hayne, Paul H. Legends and Lyrics.** 12mo. clo. 183 pp. Philadelphia, 1872.

POEMS. **Hemans, Felicia.** Roy. 8vo. full mor. Edinburg, n. d.

POETRY. **Hertzberg, H. R. R. (of New Orleans). Lyrics of Love.** 8vo. clo. 68 pp. New York, 1906.

POETRY. **Hinsdale, Laura F. Legends and Lyrics of the Gulf Coast.** 8vo. clo. 40 pp. Biloxi, 1898.

POETRY. **Hubner, Charles W. Representative Southern Poets. Lanier, Hayne, Timrod, Father Ryan and others.** 8vo. clo. 201 pp. *Six portraits, including Edgar A. Poe. New York, 1906.

POETRY. **Humorous. With notes by J. Paxton.** 8vo. clo. New York, 1857.

POETRY. **Johnston, Wm. Preston. Pictures of the Patriarchs and other Poems.** 8vo. buckram. 78 pp. New Orleans, 1895.

POETRY. **Latil, Alexandre. Les Ephéméres, Essais Poetiques.** 8vo. clo. 198 pp. Nouvelle Orleans, 1841.

POETRY. **Lepouze, Constant. Poisies Diverses.** 8vo. hf. mor. 188 pp. Nouvelle Orleans, 1838.

POETRY. **Lincoln, Rixford J. Poems and Short Stories.** 8vo. clo. 95 pp. New Orleans, 1900.

POETRY. **Longfellow, H. W. Evangeline, A Tale of Acadie.** Illust. by F. O. C. Darby. 12mo. clo. gilt. 157 pp. Boston, 1857.

POETRY. **Lussan, A. Les Imperiales.** 8vo. bds. 78 pp. Nouvelle Orleans, 1841.

POETRY. **Parker, Maud May, of New Orleans. Florida Missive.** A Dramatic Poem. 12mo. clo. 48 pp. Boston, 1907.

POETRY. **Pearl Rivers. (Mrs. E. J. Nicholson.) Lyrics.** 16mo. hf. cf. 131 pp. Philadelphia, 1873.

POETRY. **Rivers, Pearl (Mrs. E. J. Nicholson). Two Poems: Hagar and Only a Dog.** New Orleans Picayune, 1906. 16mo. wr. 12 pp. and portrait.

POETRY. **Procter, Adelaide A; The Poems of.** 8vo. clo. New York, 1854.

POETRY. **Randall, James Ryder. Maryland, My Maryland, and other Poems.** Portrait. 8vo. clo. 180 pp. Baltimore, 1908.

POETRY. **Randall, James Ryder; The Poems of.** 8vo. clo. New York, 1910.

POETRY. **Roquette, l'Abbe Adrién. L'Antoniade ou La Solitude avec Dieu (Trois Ages) Poeme Eremitique.** 8vo. hf. mor. 288 pp. Nouvelle Orleans, 1860.

POETRY. **Roquette, l'Abbe Adrien. La Nouvelle Atala, ou LaFille de l'Esprit. Legende Indienne par Chahta-Ima (de la Louisiane).** 16mo. bds. 138 pp. Nouvelle Orleans, 1879.

POETRY. **Rouquette, Dominique (de la Louisiane). Fleurs d'Amerique, Poisies Nouvells.** 8vo. hf. lea. 303 pp. Nouvelle Orleans, 1856.

POETRY. **Ryan, A. J. Poems: Patriotic, Religious, Miscellaneous.** Portrait. 8vo. clo. 474 pp. New York, 1899.

POETRY. Simms, Wm. Gilmore. War Poetry of the South. 8vo. clo. 482 pp. New York, 1867.
*Autographed and corrected "My Maryland," by James R. Randall. p. 68.

POETRY. St.-Ceran, M. Tullius. Les Louisianaises. Poisies Nouvelles. 8vo. bds. 9 pp. Nouvelle Orleans, 1840.

POETRY. St.-Ceran, M. Tullius. Rien—Ou Moi! Poisies Nouvelles. 8vo. clo. 194 pp. Nouvelle Orleans, 1837.

POETRY. Timrod, Henry; The Poems of. Edited with poet's life by Paul H. Hayne. 12mo. clo. 232 pp. New York, 1873.

POETRY. The Muse, As I Have Found Her. Including sundry occasional Poems, and a Tale entitled The Rebel; by Himself. 8vo. hf. lea. 248 pp. 0 New Orleans, 1878.

POETRY. The Plays and Poems of "L." In three acts—two vols. 12mo. clo. 150, 100 pp. New York, 1859.
*Louisiana writer, V. Landry.

POETRY. Thompson, Maurice. Poems. 8vo. clo. 216 pp. Boston, 1892.

POETRY. Townsend, Mary Ashley. Distaff and Spindle. Sonnets. Small 4to. clo. LXIX pp. Philadelphia, 1895.

POETRY. Townsend, Mary Ashly. Down the Bayou, The Captain's Story, and other Poems. Portrait. 8vo. clo. 23 pp. Philadelphia, 1896.

POETRY. Tujague. Premier Pas. Deux mots et Poésies. 8vo. clo. 79 pp. Nouvelle Orleans, circa, 1865.

POETRY. Weeden, Howard. Songs of the Old South. Colored Drawings by Weeden. Small 4to. clo. 94 pp. New York, 1900.

POETRY. Whitaker, Miss Lily. Donata and other Poems. By Adinac. 12mo. clo. 78 pp. Baltimore, 1881.

POETRY. Wilde, Richard Henry (of New Orleans). Hesperia: A Poem. 8vo. clo. gilt. 333 pp. Boston, 1867.

POETRY. Williams, Espy. The Dream of Art and other Poems. 12mo. clo. 99 pp. New York, 1892.

POETS' GALLERY. Roy. 8vo. full mor. New York, 1870.

POINSETT, J. R. Notes on Mexico. Made in 1822. 8vo. hf. lea. 298, 138 pp. London, 1825.

POLITICAL. Gillet, Ransom H. Democracy in the United States. 8vo. clo. 414 pp. New York, 1868.

POLLOCK, Oliver; Case of. See New Orleans Merchant.

POLITICAL PAMPHLETS. Bound. Ante Bellum. Nicholson of Tennessee on Slavery. Court of Claims, 1859. Coast Survey. Lipscomb's Impressions of Northern Society, and many documents of 0the 50's.

POLITICAL; Parties and Their Principles. A Manual, with Appendix. By Arthur Holmes. 8vo. clo. 394 pp. New York, 1859.
*Louisiana, 259. Slavery.

POLITICAL. The American Statesman. By Andrew W. Young. The Rise and Progress of Parties. 8vo. sheep. 1,018 pp.
*Purchase of Louisiana, 203-209. Louisiana Boundary, 210-11, etc., etc.

POLK, James K.; History of the Administration of. By L. B. Chase. 8vo. clo. 512 pp. New York, 1850.

PONCEAU, M. du. Memoir en Forme de Consultation en résponse a celle de M. Derbigny, sur l'Alluvion du Fleuve Mississippi pres la Nouville Orleans, La Batture des Jesuites. 8vo. limp. lea. 52 pp. Nouvelle Orleans, 1808.

PONTALBA, Consultation pour les acquereurs de. 8vo. wr. 6 pp. Nouvelle Orleans, 1855.

PONTALBA. **Procés entre M. le Baron et Mme. La Baronne de. par Hennequin et Leon-Duval avocats, 129 p. aussi Affaire Pontalba 60 p.** 8vo. full lea. 189 pp. Paris, 1825.
*Autograph letter addressed to New Orleans agents.

POOLE, Mary Belle. Down Fate's Walk. A Society Novel. 8vo. clo. 204 pp. New Orleans, 1896.

POOLE, T. W. Some Late Words About Louisiana. 8vo. clo. 163 pp. New Orleans, 1889.

POPE, John. A Tour of the United States, etc., Spanish Dominions on the Mississippi, and the Floridas, etc. 8vo. clo. 104 pp. Richmond, 1792.

PORTER, Wm. F.; Life of. By Francis Brinley. 8vo. clo. 273 pp. New York, 1860.
*Horse racing in New Orleans before the War, page 140, etc.

PORTER, Mr.; of Louisiana. Speech on Removal of Deposits by the President. 34 pp. Washington, 1836.

POUSSIN, Guillaume Tell. Puissance Americaine. 2 vols. 8vo. hf. mor. 354, 428 pp. Paris, 1848.
*Louisiane, 216-274, Vol. I.

POWELL, L. P. Historic Towns of the Southern States. Clo. 604 pp. New York, 1900.

POWER, Tyrone. Impressions of America during the years 1833, 1834 and 1835. 8vo. clo. Ill. two vols. 888 pp. London, 1836.
*Visited New Orleans.

POYDRAS, Julien. Poeme Le Prise du Morne du Baton Rouge. 6 pp. mss. Nouvelle Orleans, 1779.

POYDRAS, Julien. Speech as Delegate from Louisiana on the Batture Matter. 8vo. wr. 29 pp. Washington, 1810.

POYDRAS, Julien. The Right of the Public to the Batture of New Orleans or Port St. Mary. 8vo. wr. 23 pp. Washington, 1809.

PUBLIC ACCOUNTS, Department; of the City of New Orleans. Report. 8vo. wr. 64 pp. New Orleans, 1875.

PUBLIC ACCOUNTS, Department of. Semi-Annual Report. 8vo. wr. 82 pp. New Orleans, 1881.

PUBLICATION. Comptes-Rendus de L'Athenee Louisianais. 8vo. wr. 30 pp. Nouvelle Orleans, September, 1883.

PUBLIC SCHOOLS. Addressed delivered before Schools of Municipality No. 2, City of New Orleans. 8vo. wr. 11 pp. New Orleans, 1850.

PUBLIC SCHOOLS. Annual Report Superintendent. 8vo. wr. 145 pp. New Orleans, 1909.

PUBLIC SCHOOLS DIRECTORY. 16mo. wr. 67 pp. New Orleans, 1901.

PUBLIC SCHOOLS. Laws of Louisiana. 8vo. wr. 80 pp. New Orleans, 1877.

PUBLIC SCHOOLS OF THE FOURTH DISTRICT. Rules, etc. 8vo. wr. 32 pp. New Orleans, 1855.

PUBLIC SCHOOLS. Superintendent Report. 8vo. wr. 23 pp. New Orleans, 1870.

PUBLIC SCHOOLS. Report of the Superintendent. 8vo. wr. 67 pp. New Orleans, 1884.

PUBLIC SCHOOLS. Rules, etc. 8vo. wr. 38 pp. New Orleans, 1852.

PUBLIC SCHOOLS, Third District, New Orleans. Rules, etc. 8vo. wr. 26 pp. New Orleans, 1854.

PRATZ, M. Le Page. Histoire de la Louisiane. In three vols. hf. lea. 358, 441, 451 pp. Paris, 1758.
*40 maps and plates, including plan of New Orleans.

PRATZ, M. Le Page du. The History of Louisiana, or of the Western Parts of Virginia and Carolina. In two vols. Translated from the French. 12mo. old lea. 368, 272 pp. map. London, 1763.

PRATT, S. S. The Work of Wall Street. 8vo. clo. 286 pp. New York, 1903.

PREMIUM BONDS, City of New Orleans. Plan to Liquidate in 50 Years. 8vo. wr. 14 pp. New Orleans, 1876.

PRENTISS, S. S.; A Memoir of. Edited by his Brother. In two vols. 12mo. clo. 750 pp. New York, 1855.

PRENTISS, S. S. Under Title Historical Expedition to Cuba. Last Speech made in Defense of General Lopez, United States District Court. 8vo. wr. 6 pp. New Orleans, 1850.

PRESBYTERIAN CHURCH, Lafayette. A Historical and Commemorative Discourse by Rev. Thos. R. Markham, Dec. 19, 1880. 8vo. wr. 34 pp. New Orleans, 1881.

PRESBYTERIAN CHURCH. Sixth Sunday School Convention. 8vo. wr. 59 pp. New Orleans, 1892.

PREVENTION CRUELTY TO CHILDREN, Louisiana Society. Thirteenth Annual Report. 8vo. wr. 78 pp. New Orleans, 1905.

PREVENTION OF CRUELTY TO CHILDREN, Louisiana Society. Nineteenth Annual Report. 8vo. wr. 127 pp. New Orleans, 1911

PREVOST, L'Abbe. Histoire de Manon Lescaut et du Chevalier des Grieux. 12mo. old lea. 296 pp. Paris, 1818.
*Exemplaire Sur papier velin les fig de Desenne, avant lettre.

PREVOST, The Abbe. History of Manon Lescaut, and of the Chevalier des Grieux, with preface by Guy de Maupassant. Ilust. by Maurice Leloir. de Luxe 4to. clo. 264 pp. 225 vignettes. 12 full page illus. London, 1889.

PRESCOTT, Wm. H. History Ferdinand and Isabella. In three vols. hf. mor. 8vo. New York, 1849.

PRESCOTT, William H. History of the Conquest of Mexico. In three vols. 8vo. hf. mor. 1,400 pp. Philadelphia, 1873.

PRESCOTT, Wm. H. History of the Conquest of Peru. Two vols. 8vo. hf. mor. 1,000 pp. Philadelphia, 1874.

PRIMARY EDUCATION IN FRANCE. 8vo. 39 pp. New York, 1909.

PRINT. Battle of New Orleans. Detailed drawing by Duclotte. Colored by him. orig. 24x36. 1815.

PRINTING. Origines de L Imprimerie en France par M. A. Christian. Folio. wr. 128 pp. 39 planches.

PRISON ASSOCIATION, National. Congress. 8vo. wr. 10 pp. Albany, 1906.

PRISONS AND ASYLUMS. Sixth Annual Report Board. 8vo. wr. 12 pp. New Orleans, 1902.

PRISONS AND ASYLUMS. Ninth Annual Report. New Orleans, 1905.

PRISONS AND ASYLUMS. Tenth Annual Report. New Orleans, 1906.

PRISONS AND ASYLUMS. Eleventh Annual Report. New Orleans, 1907.

PRISONS AND ASYLUMS BOARD. Thirteenth Annual Report. 8vo. wr. 41 pp. New Orleans, 1909.

PRISONS AND ASYLUMS. Fourteenth Annual Report. 8vo. wr. 29 pp. New Orleans, 1910.

PRISON REFORM ASSOCIATION. 16mo. wr. 12 pp. New Orleans, 1908.

PRISON REFORM. By J. S. Zachary. 8 pp. New Orleans, 1901.

PRISON REFORM. Its Principles and Purposes, etc. By F. S. Shields. 8vo. wr. 26 pp. New Orleans, 1906.

PROGRAMME AND TEXT-BOOK. Twenty-sixth Saengerfest of the North American Saengerbund. 8vo. clo. 126 pp. New Orleans, 1890.

PROGRESSIVE UNION, New Orleans. Seventh Annual Report, June, 1907. Oblong. wr. 55 pp. New Orleans, 1908.

PROTESTANT EPISCOPAL CHURCH OF NEW ORLEANS. The Children's Home. 16mo. 16 pp. New Orleans, 1860.

PSYCHOTHERAPHY. 8vo. 48 pp. New York, 1909.

PRYOR, Mrs. Roger A. The Colonel's Story. 8vo. clo. 387 pp. New York, 1911.

QUARANTE CLUB. Memorial Meeting on Death of M. E. M. Davis. Portrait. 7 pp. New Orleans, 1909.

QUARANTINE AND COMMERCE. By Dr. Jos. Holt. 8vo. wr. 24 pp. New Orleans, 1884.

QUARANTINE. By Dr. F. Formento. 8vo. wr. 18 pp. New Orleans, 1888.

QUARANTINE CONVENTION, 1880; Call for, etc. New Orleans, 1880.

QUINCY, Josiah. Speech on Bill Admitting Orleans Territory as State of Louisiana. 8vo. wr. 20 pp. Washington, 1811.
*Doctrine of Secession First Announced in Congress and by a Massachusettes Statesman.

RACE TRACK GAMBLING IN LOUISIANA. Brief Address. First Pamphlet. 16 pp. New Orleans, 1908.

RACE TRACK GAMBLING CAMPAIGN. Envelope of Matter. New Orleans, 1908.

RACE TRACK GAMBLING IN LOUISIANA. The People Now Must Say. 8vo. wr. 16 pp. New Orleans, 1908.

RAFINESQUE, C. S. Ichthyologia Ohiensis, Natural History of the Fishes, etc. Portrait. No. 144 of 250 copies. 8vo. clo. 175 pp. Cleveland, 1899.

RAILROAD COMMISSION OF LOUISIANA. Third Annual Report. 8vo. wr. 125 pp. Baton Rouge, 1902.

RAILROAD. New Orleans, Opelousas and Great Western Railroad Co. Annual Report. 8vo. wr. 36 pp. New Orleans, 1858.

RAILROADS. Rates of Fare from New Orleans in 1910. 4to. wr. 38 pp. Atlanta, 1910.

RALEIGH, Sir Walter, and the Period in which He Lived. 12mo. clo. 287 pp. New York, 1856.

RALSTON ESTATE. 8vo. hf. lea. 173-194 pp. Philadelphia, 1853.
*Contains Natchez and New Orleans Banking Matter. Canal Bank, 112-15.

RAMSAY, David C. History of the American Revolution. 8vo. old lea. 2 vols. 360, 359 pp. London, 1791.

RAMSAY, David. History of the United States from 1607 to 1808. 3 vols. 8vo. cf. 462, 492, 498 pp. Philadelphia, 1818.

RAMSEY, David. Life of George Washington, etc. 8vo. old lea. 376 pp. Mississippi, New Orleans, 254-8. New York, 1807.

RAMSEY, David. The Life of Geo. Washington. 12mo. old lea. Baltimore, 1825.

RAMSEY, David. See Louisiana. An Oration on, etc.

RANDALL, James Ryder; The Poems of. 8vo. clo. New York, 1910.

RANDOLPH, John; Letters of. To a Young Relative—from Early Youth to Mature Manhood.
*References to New Orleans, 1, 153.

RANDOLPH, John; The Life of. By H. A. Garland. Portrait. 8vo. clo. 375 pp. New York, 1856.

RANSDELL, Jos. E. Speech at Odd Fellows' Hall. New Orleans, November 4, 1911.

RANSDELL, Hon. Joseph E. Speech—On to Dixie. 15 pp. Washington, 1910.

RAPIER, Thos. G. History of Early Homestead Movements. wr. 78 pp. New Orleans, 1901.

RAPIER, Thos. G. Society St. Vincent de Paul. An Outline of Its Character, History, etc. 12mo. wr. 16 pp. New Orleans, 1908.

RAYNAL, Guillaume Thomas. Histoire Philosophique et Politique Des Etablissement et du Commerce des Européens dans les deux Indes. In IX vols. of about 350 pages each. 8vo. old lea. Tableaux and plates. Geneve, 1781.
*Much Statistical Matter.

READ, Opie, and Pixley, Frank. The Carpetbagger. A Novel. Illust. 8vo. clo. Chicago, 1899.
*Reconstruction Story.

REAVIS, L. U. Railway and River Systems of St. Louis. 8vo. hf. mor. St. Louis, 1879.

RECONSTRUCTION. Address of Citizens of Louisiana to the People of the United States. 8vo. wr. 30 pp. Washington, 1872.

RECONSTRUCTION AND OTHER PAMPHLET MATTER. Description of Rothermal Painting. Senate of 1850, to go with engraving. 24 pp. Freedman's Bureau. Warmoth, Hahn, Dostie. Tribune Tracts. Nat. Johnson Club doc's. 1866. Dr. Palmer, Constitutions of Louisiana, 1812. 1845, 1852. New Orleans, 1861.

RECONSTRUCTION. Andrews, Sidney. The South Since the War. 8vo. clo. 400 pp. Boston, 1866.

RECONSTRUCTION, Documentary History of. I. 1865-1906. Walter Fleming. The South After the War: Economic and Social Conditions. 8vo. clo. 493 pp. Illust. Cleveland, 1906.

RECONSTRUCTION, Documentary History of. II. 1865-1906. Walter Fleming. Carpetbaggism, Education, Churches, Ku Klux, etc. 8vo. clo. 493 pp. Illust.

RECONSTRUCTION ERA. The White League Conspiracy Against Free Government. 8vo. wr. 11 pp. New Orleans, 1875.

RECONSTRUCTION. General Orders, etc. Department of the Gulf. January to December, 1864. Autographed. New Orleans.

RECONSTRUCTION. General Orders, etc. Headquarters Fourth Military District, 1868. Autographed. 12mo. hf. mor. Vicksburg, 1869.

RECONSTRUCTION. General Orders and Circulars, Department of Mississippi, 1869. Autographed. Vicksburg, 1869.

RECONSTRUCTION. History of the Riot at Colfax, Grant Parish, Louisiana, April 13, 1870. Published by Committee of 70... 8vo. wr. 14 pp. New Orleans, 1874.

RECONSTRUCTION IN LOUISIANA. A Correct Report of Senator Carpenter's Speech at New Orleans. 8vo. wr. 15 pp. n. p., Circa. 1876.

RECONSTRUCTION IN LOUISIANA. Report Louisiana Investigation, 1876. 8vo. hf. lea. 778 pp. Washington, 1877.

RECONSTRUCTION IN LOUISIANA. The Legal Bearings of the "Louisiana Case." By a Member of the New Orleans Bar. 8vo. wr. 8 pp. New Orleans, n. d.

RECONSTRUCTION IN MISSISSIPPI. By James W. Garner. 8vo. clo. 422 pp. New York, 1901.

RECONSTRUCTION. Intimidation in Louisiana in 1876. By Dr. G. E. Chaillé. 8vo. wr. 36 pp. New Orleans, 1877.

RECONSTRUCTION. Ku Klux Conspiracy. Report of Committee into Condition of Affairs in Late Insurrectionary States. 8vo. clo. 627 pp. Washington, 1872.
*Louisiana, 21, 93, 189, 207, 356, 369.

RECONSTRUCTION. Ku Klux Klan. Revised and Amended. Prescript of. 16mo. wr. 24 pp. Baton Rouge, 1908.

RECONSTRUCTION. La Dette de la Guerre, etc. 8vo. wr. 8 pp. Washington, 1868.

RECONSTRUCTION. Lester, J. C., and Wilson, D. L. Ku Klux Klan. Its Origin, Growth and Disbandment. 16mo. clo. 117 pp. Nashville, 1884.

RECONSTRUCTION. "Louisiana Bargainers." Letters of Wm. E. Chandler, etc. 8vo. wr. 87 pp. Concord, 1878.

RECONSTRUCTION. Louisiana Difficulties. Wendell Phillips, in Faneuil Hall. 8vo. wr. 16 pp. Boston, 187..

RECONSTRUCTION. Louisiana. Judge Kelley in. His New Orleans Speech. 8vo. clo. 8 pp. Philadelphia, 1867.

RECONSTRUCTION. Louisiana Returning Boards. Remarks W. B. Spencer. 8vo. wr. 16 pp. Washington, 1876.

RECONSTRUCTION. Louisiana, Self Government in. Speech Hon. Jno. A. Logan. 8vo. wr. 47 pp. Washington, 1875.

RECONSTRUCTION. Louisiana Senatorship. Speech Hon. T. O. Howe About H. C. Warmoth's Election Methods. 8vo. wr. 31 pp. Washington, 1875.

RECONSTRUCTION. New Orleans Riot. 8vo. wr. 32 pp. New York, 1866.

RECONSTRUCTION. New Orleans Riots. Report of the Select Committee. 8vo. clo. 596 pp. Washington, 1867.

RECONSTRUCTION OF THE SECEDED STATES, 1865-76. Fleming, W. L. Clo. 163 pp. Albany, 1905.

RECONSTRUCTION. Raum, Green B. The Existing Conflict Between Republican Government and Southern Oligarchy. 8vo. clo. 479 pp. Washington, 1884.
*Louisiana, 346-357.

RECONSTRUCTION. Report Committee of Two Hundred Citizens. Dec. 12, 1872. 8vo. wr. 27 pp. New Orleans, 1873.

RECONSTRUCTION, Sage, B. J. (of New Orleans). The Republic of Republics. An Attempt to ascertain from the Federal Constitution——why the Trial of the Confederate Chiefs was evaded... By Jefferson Davis' Lawyer. 8vo. clo. 453 pp. and appendix. Philadelphia, 1878.

RECONSTRUCTION. Schedule of Votes, 1872, 1874. 8vo. wr. 3 pp. New Orleans, 1874.

RECONSTRUCTION. Spofford vs. Kellogg. Privileges and Elections. 8vo. wr. 98 pp. New Orleans, 1877.

RECONSTRUCTION. Warmoth, Gov. H. C. Inaugural Address of, etc. 8vo. wr. 7 pp. New Orleans, 1868.

RECONSTRUCTION. White League, The; in Louisiana. Character of the Organization, etc. 8vo. wr. 51 pp. New Orleans, 1875.

RECUEIL, des Plans de L'Amerique Septenrionale. 4to. bds. 20 vues et plans et charts. Paris, 1755.
*Contains Nouvelle Orleans, 1748.

RED CROSS, History of the. The Treaty of Geneva and Its Adoption by the United States. 4to. wr. 227 pp. Washington, 1883.

REID, Christian. The Land of the Sun. Clo. New York, 1894.

REINSTATEMENT OF SOUTHERN STATES. 8vo. wr. 6 pp. Washington, n. d.

RELATIONS, The Jesuit, and Allied Documents. Travels and Explorations of the Jesuit Missionaries in New France, 1610-1791. Edited by Reuben Gold Thwaites. Original French. Latin and Italian Texts, with English Translations. Illust. by Portraits Maps, etc. 8vo. buckram. 73 vols. about 25,000 pp.
Burrows Bros., Cleveland, O., 1896-1901.

RELATIONS, Jesuit. Vol. I. Acadia, 1610-1613... Lescarbot, Bertrand, Biard, Massé and Jouveney.

RELATIONS, Jesuit. Vol. II. Acadia, 1612-14. Biard, two items. Lescarbot, two items.

RELATIONS, Jesuit. Vol. III. Acadia, 1614-1616. Pierre Biard, two items.

RELATIONS, Jesuit. Vol. IV. Quebec, 1616-1629. Lalemant, Lettre au Sieur de Champlain, etc., five items.

RELATIONS, Jesuit. Vol. V. Quebec, 1632-1633. Paul le Jeune, two items.

RELATIONS, Jesuit. Vol. VI. Quebec, 1634. Paul le Jeune, two items.

RELATIONS, Jesuit. Vol. VII. Quebec, Hurons, Cape Breton; Paul le Jeune, Jean de Brébeuf and Julien Perrault, 1635.

RELATIONS, Jesuit. Vol. VIII. Quebec, Hurons, Cape Breton; Paul le Jeune, 1636. Brébeuf, 1636.

RELATIONS, Jesuit. Vol. IX. Quebec. Paul le Jeune, 1636. Hurons. Brébeuf, 1636.

RELATIONS, Jesuit. Vol. X. Kebec; Paul le Jeune, 1636. Hurons: Brébeuf, 1636.

RELATIONS, Jesuit. Vol. XI. Hurons, Brébeuf, 1636. do. Cape Rouge, le Jeune, 1637.

RELATIONS, Jesuit. Vol. XII. Hurons, le Mercier, 1637.

RELATIONS, Jesuit. Vol. XIII. Hurons, le Mercier, 1637.

RELATIONS, Jesuit. Vol. XIV. Hurons, le Mercier, 1638. Three Rivers, le Jeune, 1638.

RELATIONS, Jesuit. Vol. XV. Ossossané, le Mercier, 1638. du Peron, 1639. le Moyne, 1639. Quebec, Chaumonot, 1639. Sillery le Jeune, 1639.

RELATIONS, Jesuit. Vol. XVI. Ossossané, Lalemaut, 1639.

RELATIONS, Jesuit. Vol. XVII. Hurons, Lalemaut, 1639. Hurons, Lalemant, 1640. Hurons, Buteaux, 1640.

RELATIONS, Jesuit. Vol. XVIII. Hurons, Chaumonot, 1640. Chaumonot, 1640. Chaumonot, 1640.

RELATIONS, Jesuit. Vol. XIX. Quebec, le Jeune, 1640. Hurons, Lalemant, 1640.

RELATIONS, Jesuit. Vol. XX. Hurons, Lalemaut, 1640. Hurons, Garnier, 1641. Quebec, Brébeuf, 1641.

RELATIONS, Jesuit. Vol. XXI. Hurons, J. Lalemant, 1640. Hurons, Charles Lalemant, 1641. Hurons, Barnier, 1642.

RELATIONS, Jesuit. Vol. XXII. Quebec, Vimont, 1642. Hurons, Lalemant, 1642.

RELATIONS, Jesuit. Vol. XXIII. Hurons, Lalemant, 1642. Ste. Marie, Garnier, 1643. Vimont, n. d. Brébeuf, 1643.

RELATIONS, Jesuit. Vol. XXIV. Vimont, 1642-43.

RELATIONS, Jesuit. Vol. XXV. Vimont, 1643. Hurons, Garnier, 1644. Quebec, Vimont, 1644.

RELATIONS, Jesuit. Vol. XXVI. Hurons, Lalemant, 1643.

RELATIONS, Jesuit. Vol. XXVII. Hurons, Lalemant, 1643. Quebec, H. Lalemant, 1645. Quebec, B. Vimont, 1645.

RELATIONS, Jesuit. Vol. XXVIII. Hurons, H. Lalemant, 1645. Three Rivers, Jogues, 1646. Quebec, H. Lalemant, 1646.

RELATIONS, Jesuit. Vol. XXIX. Quebec, H. Lalemant, 1646. Hurons, P. Ragueneau, 1646.

RELATIONS, Jesuit. Vol. XXX. Hurons, Paul Ragueneau, 1646. Hurons Garnier, 1647. Quebec, H. Lalemant, 1647.

RELATIONS, Jesuit. Vol. XXXI. Quebec, H. Lalemant, 1647.

RELATIONS, Jesuit. Vol. XXXII. Quebec, H. Lalemant, 1647. St. Marie, Brébeuf, 1648. Quebec, H. Lalemant, 1648.

RELATIONS, Jesuit. Vol. XXXIII. Quebec, H. Lalemant, 1648. Hurons, P. Ragueneau, 1648.

RELATIONS, Jesuit. Vol. XXXIV. Hurons, Ragueneau, 1649. Trià Flumina, Buteaux, 1649. Regnaut, n. d. Quebec, H. Lalemant, 1649. St. Marie, Ragueneau, 1649.

RELATIONS, Jesuit. Vol. XXXV. Hurons, Ragueneau, 1650. Quebec, H. Lalemant, 1651.

RELATIONS, Jesuit. Vol. XXXVI. Quebec, Bonaventure, 1650. n. p., G. Dreuilettes, 1651. Quebec, Ragueneau, 1651.

RELATIONS, Jesuit. Vol. XXXVII. Three Rivers, Buteaux, 1651. Sillery, Lyonne, 1651. Quebec, Ragueneau, 1652.

RELATIONS, Jesuit. Vol. XXXVIII. Quebec, Ragueneau, Lalemant, Mercier, 1653.

RELATIONS, Jesuit. Vol. XXXIX. New France, Bressani, 1653.

RELATIONS, Jesuit. Vol. XL. Quebec, Mercier, 1653.

RELATIONS, Jesuit. Vol. XLI. Quebec, Mercier, 1654. Quebec, le Moyne, 1654. Quebec, le Jeune, 1656. Quebec, Lauson, 1656.

RELATIONS, Jesuit. Vol. XLII. Quebec, Quens, 1656. Quebec, Lalemant, 1632-57.

RELATIONS, Jesuit. Vol. XLIII. Quebec, le Jeune, 1657. Quebec, Druilettes, 1657.

RELATIONS, Jesuit. Vol. XLIV. Quebec, le Moyne, 1658.

RELATIONS, Jesuit. Vol. XLV. Quebec, Laval, 1659.

RELATIONS, Jesuit. Vol. XLVI. Quebec, Menard, 1661. Quebec, Ragueneau, 1661. Quebec, Chaumonot, 1661. Quebec, Lalemant, 1661.

RELATIONS, Jesuit. Vol. XLVII. New France, le Jeune, 1660-61. Quebec, Lalemant, 1662-3.

RELATIONS, Jesuit. Vol. XLVIII. Quebec, Simon, 1663. Quebec, Lalemant, 1663-3.

RELATIONS, Jesuit. Vol. XLIX. Quebec, Lalemant, 1665. Quebec, Mercier, 1665.

RELATIONS, Jesuit. Vol. L. Quebec, Mercier, 1665-6.

RELATIONS, Jesuit. Vol. LI. Quebec, Mercier, 1667-8. Quebec, Allouez, n. d.

RELATIONS, Jesuit. Vol. LII. Quebec, Mercier, 1668-9. Quebec, Laval, 1668.

RELATIONS, Jesuit. Vol. LIII. Quebec, Mercier, 1669-70. Quebec, Dablon, 1669. Ste. Marie, Marquette, 1670.

RELATIONS, Jesuit. Vol. LIV. Quebec, Dablon, 1670-71.

RELATIONS, Jesuit. Vol. LV. Quebec, Dablon, 1771. n. p., André, n. d.

RELATIONS, Jesuit. Vol. LVI. Quebec, Dablon, Bruyas, Foemin, et al., 1671-72.

RELATIONS, Jesuit. Vol. LVII. Ste. Marie, Lettres of Nouvel, Garnier, et al., 1673.

RELATIONS, Jesuit. Vol. LVIII. Quebec, Letters revised by Dablon, 1673. Quebec, *Relation of Middle West Discovery by Claude Dablon, 1674.

RELATIONS, Jesuit. Vol. LVIX. Quebec, Marquette's Journal. Discovery of the Mississippi, 1674-75. Relation by Dablon.

RELATIONS, Jesuit. Vol. LX. Quebec, Dablon, 1675. Quebec, C. Allouez, 1679. Quebec, Dablon, 1677.

RELATIONS, Jesuit. Vol. LXI. Quebec, Dablon, 1677. Quebec, Chaumonot, 1680. Voyage aux Illinois.

RELATIONS, Jesuit. Vol. LXII. Sillery, Bijot, 1681. Lamberville, 1683.

RELATIONS, Jesuit. Vol. LXIII. St. Maria, Bijot's Journal, 1683-4. St. Maria, Chauchetierre's Narrative, 1686.

RELATIONS, Jesuit. Vol. LXIV. Mackinac, Carheil, 1689. Montreal, Bruyas, 1691. Quebec, Marest, 1695.

RELATIONS, Jesuit. Vol. LXV. Ville Marie, Granier, 1698. Marest, 1699. Bijot, 1699. et Carheil, 1702. Relation of Discovery Mouth of Mississippi by Gravier, 1701.

RELATIONS, Jesuit. Vol. LXVII. Quebec and New Orleans, Poisson, Account of the Mississippi and Louisiane, 1702-1712.

RELATIONS, Jesuit. Vol. LXVIII. Quebec and New Orleans, Poisson, Beaubois, 1716 to 1727. About Mississippi, Arkansas and Nouvelle Orleans.

RELATIONS, Jesuit. Vol. LXVIII. Nouvelle Orleans, M. le Pettit, 1730. Nouvelle Orleans, M. le Pettit, 1736.

RELATIONS, Jesuit. Vol. LXIX. Nouvelle Orleans, M. le Pettit, 1638.

RELATIONS, Jesuit. Vol. LXX. Paris, Bannissement des Jesuites de la Louisiana, Watrin, 1764.

RELATIONS, Jesuit. Vol. LXXI. Quebec, Ursulines, etc., 1759-1791. Illinois Country. Miscellaneous Data.

RELATIONS, Jesuit. Vol. LXXII. Index A-I.

RELATIONS, Jesuit. Vol. LXXIII. Index J-Z.

REPORT. Society St. Vincent de Paul. wr. 47 pp. New Orleans, 1910.

REVIEW. Progress of the Republic. Kennedy, J. C. C. Clo. 414 pp. Washington, 1856.

REVUE LOUISIANAISE. Literary Periodical. Vol. I. Nos. 16, 17. Vol. II. No. 4 and 7. New Orleans, 1846.

RICE. Alice Hegan. Mr. Opp. 8vo. clo. New York, 1909.

(RICE) HEGAN, Alice Caldwell. Mrs. Wiggs of the Cabbage Patch. 8vo. clo. New York, 1910.

RICE, Alice Hegan. Lovey Mary. 8vo. clo. New York, 1903.

RICHARDSON, A. D. Beyond the Mississippi. Life and Adventures, etc. Two hundred illust., etc. 8vo. clo. 620 pp. *Louisiana Purchase, 490. Hartford, 1869.

RICHARDSON, Norval, of Mississippi. The Lead of Honour. 8vo. clo. Boston, 1910.

RICHARDSON, Norval. The Heart of Hope. Illust. By W. H. Everett. 8vo. clo. 353 pp. New York, 1905. *Vicksburg Siege.

RICHELET, P. See Garcillasso de la Vega.

RICHMOND. Virginia, Especially Richmond, in Bygone Days. By Sam'l Mordecai. 8vo. clo. 359 pp. Richmond, 1860.

RIDDELL, J. L. A Monograph of the Silver Dollar, Good and Bad. Illust. with figures of 425 varieties of dollars, etc. 8vo. hf. lea. 512 figs. in all. New Orleans, 1845. *Dr. Riddell was coiner at New Orleans Mint after 1839.

RIEDESEL, Madame de. Letters and Memoirs Relating to the War of American Independence and the Capture of the German Troops. 8vo. old bds. 320 pp. New York, 1827.

RIGGS, Eleanor (of New Orleans). Stories From Lands of Sunshine. Illust. 8vo. clo. 155 pp. New York, 1904.

RILEY, Franklin J. School History of Mississippi. Illust. 8vo. clo. 362 pp. 51 pp. Richmond, 1900.

RIPARIAN LANDS OF THE MISSISSIPPI RIVER. Prospectus. 28 pp. New Orleans, 1899.

RIPARIAN RIGHTS. Minor vs. City of New Orleans. Brief by Arthur McQuirk. 8vo. wr. 88 pp. New Orleans, n. d.

RIVES, Amelie. Tanis, The Sand-Digger. 8vo. clo. New York, 1893.

ROBERTSON, William. The History of America. 8vo. sheep. 570 pp. New York, 1856.

ROADS AND RIDERS. Vol. I. No. 3. 16 pp. New Orleans, 1896.

ROGUES LEXICON. Vocabulum. By Geo. W. Matsell, Chief of Police. 12mo. clo. New York, 1859.

ROBIN, M. l'Abbe. Nouveau voyage dans L'Amerique Sept. en L'Année 1781. 8vo. bds. 222 pp.

ROBIN, C. C. Voyages dans l'Interior de la Louisiane de la Floride occidentale, etc., 1802, 3, 4, 5, et 1806. Contenant aussi Etablissment des Anglo-Americans a la Louisiane, Suivis de la Flore Louisianaise avec une Carte Nouvelle, graves entaille-douce. Fine portrait. 3 vols. old lea. 340, 498, 551 pp. Paris, 1807.

ROCHELLE, M. Roux de. Etats-Unis d'Amerique. 8vo. old hf. lea. 399 pp. Paris, 1857.
*Numerous plates.

ROMANS, Capt. Bernard. A Concise Natural History of East and West Florida. Containing an account of the Natural Produce, etc., etc. Likewise Artificial produce now raised, etc., etc. Small 8vo. full levant by Blackwell 342 pp. engraved dedication to John Ellis. seven plates. New York, 1776.

ROQUETTE, Abbe Adrien. Critical Dialogue between Aboo and Caboo, on a new book or a Grandissime Ascension. (Edited by E. Junius.) 12mo. wr. 24 pp. Mingo City, 1880.
*Caustic Satire directed against G. W. Cable, Novelist.

ROQUETTE, Abbe Adrien. Wild Flowers, Sacred Poetry. 8vo. wr. 72 pp. Nouvelle Orleans, 1848.

ROLL OF HONOR. Roster of the Citizen Soldiery who saved Louisiana, 1876. 16mo. wr. 70 pp. New Orleans, 1877.

ROSTER OF THE KING'S MOUSQUETAIRES. Controle d'anciennetê de la Seconnd Compagnie des Mousquetaires a Cheval Servani á la Garde ordinaire du Roy. Revue á Marly. 12mo. full rus. in manuscript. 30th May, 1775.

ROSS, Sir John. Narrative of a Second Voyage in Search of a Northwest Passage, years 1829 to 1833. Illust. 475 pp. maps. 8vo. hf. cf. Paris, 1835.
*Chronology of previous northward discoveries.

ROSS, Clinton. Chalmette. The History of the Adventures and Love Affairs of Capt. Robe before and during the Battle of New Orleans. 8vo. bds. 264 pp. Philadelphia, 1900.

ROUND TABLE CLUB DINNER, 1904. Menu by Woodward.

ROUND TABLE CLUB. The Year Book. 30 pp. 1904.

ROUND TABLE CLUB. Menu 1905. Folder 8 pp. New Orleans, 1905.

ROUND TABLE CLUB. Schedule of Appointments. Folder. 4 pp. New Orleans, 1905.

ROUND TABLE CLUB. Schedule of Lectures. New Orleans, 1906.

ROUND TABLE CLUB. The Year Book. 12mo. 30 pp. New Orleans, 1906.

ROUND TABLE CLUB. Annual Banquet, 1906. Folder Menu.

ROUND TABLE CLUB. Menu. "The Tapster is a Good Trade." 8vo. 8 pp. New Orleans, 1907.

ROUND TABLE CLUB. Year Book. New Orleans, 1907.

ROUND TABLE CLUB. Folio. Program Play Merlin. 1908.

ROUND TABLE CLUB. Menu folder. 1909.

ROUND TABLE CLUB. Year Book MCMIX. 8vo. wr. 22 pp.

ROZIER'S HISTORY MISSISSIPPI VALLEY. See Mississippi.

RUEMEL-TELLIRD, John. La Loterie Louisianise. 8vo. wr. 30 pp. New Orleans, 1891.

RUOF, Henry W. The Century Book of Facts. A Handbook. 8vo. mor. 726 pp. Buffalo, 1905.

RUSSELL, Charles Lord. Diary of a Visit to the United States of America, etc. 8vo. clo. 235 pp. New York, 1910.
*United States Catholic History, Southern Publication.

RUSSELL, Wm. Howard. My Diary North and South. 8vo. wr. 222 pp. New York, 1863.

RUSSELL, W. H. My Diary North and South. 8vo. clo. 602 pp.
*New Orleans matter, 226, 260. Boston, 1863.

RUXTON, George Frederic. Life in the Far West. 8vo. clo. 235 pp.
*Middle West matter. New York, 1849.

RUXTON, Geo. F. Life in the Far West. 8vo. clo. 235 pp.
*Valley of the Arkansas. New York, 1859.

RYAN, Rev. Abram J. A Crown for Our Queen. 8vo. clo. Baltimore, 1882.

RYAN, Rev. Abram J. Poems. 8vo. clo. Baltimore, 1886.

RYAN, Abram J. Poems. 8vo. clo. New York, 1899.

SAENGERFEST AT NEW ORLEANS. Twenty-sixth Meeting. Official text-book, etc. 8vo. wr. 128 pp. New Orleans, 1890.

SAENGERFEST. Twenty-sixth. List of Stockholders. 8vo. wr. 19 pp. New Orleans, 1890.

SAENGERFEST. Twenty-sixth. Official Programme... 4to. wr. 8 pp. New Orleans, 1890.

SAENGERFEST. Twenty-sixth. Subscription List. 16mo. 16 pp. New Orleans, 1889.

SAGE, B. J., of New Orleans. New Hampshire vs. Louisiana. Can a State be forced to pay debts. 8vo. 10 pp. n. p., n. d.

SAGE, B. J. The Republic of Republics. 8vo. clo. 453 pp. Philadelphia, 1878.

SAINT DOMINGUE. Pieces relatives a et a l'Amerique mises eu ordre par M. de Pradt. 8vo. old lea. 206 pp. Paris, 1818.

SAINT LOUIS. The Future Great City of the World. With map and illust. by L. U. Reavis. 8vo. clo. 106 pp. St. Louis, 1870.

SAN FRANCISCO AND VICINITY. Disturnell's Strangers Guide. Map. 12mo. clo. 162 pp. San Francisco, 1883.

SAN FRANCISCO. Glimpses of the Disaster. With map. Oblong Album. 100 pp. Chicago, 1906.

SAN FRANCISCO. Exposition Publication. The Carnival Spirit. San Francisco, 1910.

SANTACILLIA, Pedro. Historia de Cuba. 8vo. hf. lea. 220 pp. Nueva Orleans, 1859.

SANFORD, J. I. and W. The World Famous Ozone Belt, St. Tammany Parish, Louisiana. Folio Album. 5 pp. New Orleans, 1908.

SANITARY ASSOCIATION, New Orleans Auxiliary. Charter, etc. 12mo. wr. 12 pp. New Orleans, 1879.

SAUVALLE, P. M. A Pied de Houston, Tex.-a la Nouvelle Orleans. 12mo. bds. 308 pp. Montreal, 1891.
*Chapter on New Orleans, 221-9.

SAVANNAH, Autumnal Fevers of. By W. C. Daniell, M. D. 8vo. sheep. 152 pp. Savannah, 1826.

SAVANNAH, Historical Record of. By F. D. Lee and J. L. Agnew. 8vo. clo. 209 pp. Savannah, 1869.

SCENERY OF THE UNITED STATES. 4to. clo. 174 pp. forty engravings. New York, 1855.

SCHEPPEGRELL, W.; A. M., M. D. (of New Orleans). Hypertrophy of the Lingual Tonsil. 8vo. wr. 7 pp. Medical News, 1892.

SCHLEY, Admiral W. S. Banquet Menu. 4 pp. New Orleans, 1903.

SCHMITZ, Dr. Leonhard. Ancient Geography, A Manual. 8vo. clo. London, 1858.

SCHOOLCRAFT, Henry R. Narrative of an Expedition to Itaska Lake, Upper Mississippi (1832). 8vo. old bds. maps. 307 pp. New York, 1834.
*Indian Vocabulary.

SCHOOL FOR BOYS. Ferrell, L. C. Prospectus. 8vo. wr. 6 pp. New Orleans, 1890.

SCHOOL FOR BOYS, Ferrell's. Prospectus. 8vo. wr. 19 pp. New Orleans, 1902.

SCHOOL, Katherine Bres. Announcement. 4 pp. New Orleans, 1911.

SCHOOL OF MEDICINE OF NEW ORLEANS. Annual Report. Chartered 1856. 8vo. wr. 15 pp. New Orleans, 1858.

SCHWATKA, Frederick. A Summer in Alaska. 8vo. clo. St. Louis, 1894.

SCIENCE. Wythes, Joseph H. The Microscopist, etc. 8vo. clo. Philadelphia, 1851.

SCOTT, Winfield. Vie du. 8vo. wr. 32 pp. New York, n. d.

SCRAPBOOK. Louisiana Purchase Centennial, etc. Folio. 300 pp. New Orleans, 1903.

SEARS, Robt. Pictorial Description of the United States. Many wood cuts. 600 pp. 8vo. clo. New York, 1849.
*Louisiana, 436-449.

SEATSFIELD, Charles. The Cabin Book; or Sketches of Life in Texas. Translated from the German by Prof. C. F. Mersch. 8vo. clo. 155 pp. New York, 1844.
*New Orleans and West Louisiana.

SEATSFIELD (Louisiana Planter) Les Emigrés Français dans La Louisiane (1800-1804). 12mo. hf. mor. 194 pp. Paris, 1853.

SEEING NEW ORLEANS. Guided by T. P. T. Humane Advocate. December, 1908.

SECOND, Albric. Jeunesse Dorée. Roy 8vo. wr. 37 pp. New Orleans, 1848.
*Pub. Litt. Franco-Americain, New Orleans, La.

SEJOUR, Victor. Richard III. Drame en 5 actes. Large 8vo. wr. 44 pp. Nouvelle Orleans, 1854.

SEMMES, Thos. J. History of the Laws of Louisiana and of the Civil Law. 8vo. 26 pp. paper. New Orleans, 1873.

SEMPLE, H. C., S. J. (of New Orleans). Anglican Ordinations. 16mo. 60 pp. clo. New York, 1906.

SEPARATION FROM LOUISIANA. By a Massachusetts Farmer. 8vo. wr. 24 pp. n. p., 1813.

SEVER, Joel G. A Card to the Public, etc. Reply to Charge and Accusations by Louisiana Courier. 8vo. wr. 16 pp. New Orleans, 1857.

SEWELL, Elizabeth M. Ivors. Two vols. 8vo. clo. New York, 1857.

SEWELL, General L. A Treatise on the Water Supply, etc. 8vo. wr. 22 pp. New Orleans, 1882.

SEWERAGE AND WATER BOARD. Fourteenth Report, Semi-Annual. 68 pp. maps. plans. New Orleans, December, 1906.

SEXTON, Dr. L. Compound Fracture of the Skull by Pistol Ball. 8vo. wr. 12 pp. New Orleans, 1903.

SEXTON, Dr. Luther. Treatment of Pneumonia. 12mo. wr. New Orleans, 1902.

SHADY SIDE; or, Life in a Country Parsonage. 8vo. clo. Boston, 1853.

SHARAN, James; The Adventures of. Compiled from the Journal Written during his Voyages and Travels. 12mo. old lea. 226 pp.
*New Orleans, 99-109. Baltimore, 1808.

SHATFORD, Sarah. The Discontented Daisy. Poem. 12mo. bds. 16 pp. New Orleans, 1909.

SHAKESPEARE CLUB. Constitution and List of Members. 16mo. 15 pp. New Orleans, 1868.

SHAW, Alfred. Catalogue Library. 8vo. wr. 16 pp. New Orleans, 1887.

SHAW, H. W. Billings, Josh. Old Probability. 250 illust. 8vo. clo. New York, 1879.

SHEA, John Gilmary. A Child's History of the United States. In two vols. 8vo. full mor. New York, 1872.

SHEA, John G. A Description of Louisiana. By Father Louis Hennepin, recollect missionary. Translated from the edition of 1683, etc. Roy. 8vo. hf. mor. 407 pp. New York, 1880.
Autograph notes by Margry.

SHEA, John Gilmary. Bibliography of Hennepin's Works. 8vo. wr. 13 pp. New York, 1880.

SHEA, John G. Early Voyages Up and Down the Mississippi. See Mississippi.

SHEA, John G. (Charlevoix). History and General Description of New France (translated) by Rev. P. F. X. de Charlevoix, S. J., with Bibliography by N. F. Morrison. In six vols. 4to. clo.
*See Charlevoix. New York, 1900.

SHEA, John Gilmary. History of the Catholic Church in the United States. Roy. 8vo. 4 vols. clo. New York, 1886.

SHEA, Jno. Gilmary. History Catholic Church in United States. Vol. I. The Catholic Church in Colonial Days, 1521-1763. Mississippi Valley (Louisiana), 1690—pp. 533-592. 633 pp. Illust.
New York, 1886.

SHEA, Jno. Gilmary. History Catholic Church in United States. Vol. II. Life and Times of Most Rev. John Carroll, 1763-1815. Louisiana, 1763-93—pp. 540 to 598. 695 pp. New York, 1888.

SHEA, Jno. Gilmary. History Catholic Church. Vol. III. 1815-1843. Louisiana and Florida, pp. 351-395. St. Louis and New Orleans, pp. 666-681. 733 pp. illust. New York, 1890.

SHEA, Jno. Gilmary. History Catholic Church. Vol. IV. 1843-1866. New Orleans, 1843-50, pp. 267-280. New Orleans to 1860, 667-675. 727 pp. illust. New York, 1892.

SHEA, J. G. Journal de la Guerre du Micissippi contre les Chicachas, en 1739-1740, par un officer de l'Armee de M. de Nouaille. Small 4to. hf. mor. 92 pp. Nouvelle York, 1859.

SHEA, J. G. See French Historical Collection. Vol. IV. Discovery and Exploration of the Mississippi Valley.

SHEA, J. G. See Tranchepain. Relation du Voyage Ursulines.

SHEA, John Gilmary. Statutes of the Diocese of Louisiana and Florida. Issued by Bishop Penalver in 1795. 8vo. wr. 28 pp.
New York, 1887.

SHEA, John Gilmary. The Bursting of Pierre Margry's La Salle Bubble. 8vo. wr. 24 pp. New York, 1879.

SHEA, John G. The Expedition of Don Diego Dionisio de Peñalosa, Gov. of New Mexico, from Santa Fé to the River Mississippi in 1662, as described by Father Nich. de Freytas, O. S. F. in re Cavelier de la Salle. 8vo. full limp. mor. 101 pp. New York, 1882.

SHEPHERD, R. D. Donation to Touro Almshouse. 8vo. Mss. 5 pp. 1855.

SHIP CANAL, Connecting Mississippi River with Lake Borgne. 8vo. wr. 16 pp. New Orleans, 1869.

SIBLEY, Dr. John, of Louisiana. Country and Productions of the Red River Valley. 8vo. wr. 3 pp. Natchitoches, 1804.
*Mentions Mastodon, and LaSalle's town of "Laberdee" in Texas.

SILVER DOLLARS. Free Coinage. Speech Hon. J. B. Eustis. 8vo. wr. 13 pp. Washington, 1890.

SIMMS, Evelyn (of New Orleans). See Louisiana Plays. Love and a Way. An original comedy in three acts for female characters only. 12mo. wr. 21 pp. New York, 1904.

SIMS, Dr. J. Marion. The Story of My Life. 8vo. clo. 471 pp.
New York, 1884.

SINGLETON, Esther. A Guide to Modern Opera. Illust. 8vo. clo.
New York, 1911.

SINGLETON, Esther. A Guide to the Opera. 8vo. clo.
New York, 1910.

SLAVERY, A History of. By Esther Copley. 8vo. clo. 648 pp. portrait.
London, 1844.

SLAVERY. A Journey in the Seaboard Slave States. By Frederick Law Olmsted. 8vo. clo. 723 pp. New York, 1856.

SLAVERY. "Barbarossa." The Lost Principle; or the Sectional Equilibrium, etc. 8vo. clo. 266 pp. Richmond, 1860.

SLAVERY. Isaac T. Hopper: A True Life. By L. Maria Child. 8vo. clo. 493 pp. Boston, 1853.

SLAVERY. Helper, H. R., of North Carolina. The Impending Crisis of the South: How to Meet It. 8vo. clo. 420 pp. New York, 1860.
*New Orleans, 337-338.

SLAVERY. Markham, M. R. Alcar, The Captive Creole (?) A Story of the South, in verse. 12mo. clo. 192 pp. Homer, 1857.

SLAVERY. Mayer, Brantz. Capt. Canot; or Twenty Years of an African Slaver. 8vo. clo. 448 pp. New York, 1859.
*Intensely interesting.

SLAVERY. Northup, Solomon; Narrative of. Twelve Years a Slave. 8vo. clo. 336 pp. Auburn, 1854.
*Red River Louisiana Cotton Plantation. New Orleans, 65-78.

SLAVERY, Philosophy and Practice of. By Wm. A. Smith. 8vo. clo. 328 pp. Nashville, 1856.

SLAVERY QUESTION. Speech Mr. Calhoun of South Carolina. 8vo. wr. 16 pp. Washington, 1850.

SLAVERY QUESTION, Thoughts on the, etc. By Louisianian. 8vo. wr. 8 pp. Washington, 1850.

SLAVERY. Sawyer, Geo. S. (Louisiana lawyer). Southern Institutes. Origin and Prevalence of Slavery and the Slave Trade. 8vo. clo. 393 pp. Philadelphia, 1859.

SLAVERY. The Underground Railroad. A Record of Hairbreadth Escapes, etc. By Wm. Still. 70 engravings. 8vo. sheep. 780 pp. Philadelphia, 1872.

SLAVERY. The Wanderer Case. Speech H. R. Jackson. With introduction by Bill Arp. Portrait. 8vo. 83 pp. Atlanta, 1891.

SLAVES. Liability of Debtors to Pay the Unpaid Price of Slaves. Argument J. H. Muse of Louisiana, 1895. 8vo. wr. 22 pp.

SMALL POX AND SMALL POX HOSPITAL OF NEW ORLEANS, etc. 8vo. wr. 27 pp. New Orleans, 1883.

SMEDES, Susan Dabney. A Southern Planter. 8vo. clo. 298 pp. London, 1889.
*Reconstruction period. Autographed by Gladstone

SMITH, F. Berkeley. The Real Latin Quarter. 8vo. clo. 205 pp. illust. New York, 1901.

SMITH, F. Hopkinson. Col. Carter of Cartersville. Illust. by Kemble and the author. 8vo. clo. 197 pp. Boston, 1893.

SMITH, Geo. D... Catalogue of Fine Books. 104 pp. n. d.

SMITH, Sol. Theatrical Journey Work and Anecdotical Recollections. 12mo. clo. 254 pp. Philadelphia, 1854.
*New Orleans, 15, 29, 32, 105, etc.

SNIVELY, Rev. Wm. A. (of New Orleans). The Ober-Ammergau Passion Play of 1880. 8vo. clo. illust. 68 pp. New York, 1881.

SOCIALISM, etc. Engels. 16mo. 85 pp. Chicago, 1900.

SOCIETE d'ASSISTANCE MUTUELLE, Salvator. Charte, Constitution, etc. 16mo. wr. 44 pp. New Orleans, 1890.

SOCIETE FRANCAISE de la NOUVELLE ORLEANS. Abrégé Historique de la. 8vo. wr. 63 pp. New Orleans, 1903.

SOCIETE FRANCAISE. Rapport Annuel de la. exercise, 1902-1903. 16mo. 19 pp. New Orleans, 1903.

SOCIETE MEDICALE de la NOUVELLE ORLEANS. Journal de la. No. 3. Sept., 1859. Vol. I. 8vo. wr. 21 pp. Nouvelle Orleans, 1859.

SOCIETE MEDICALE de la NOUVELLE ORLEANS. Journal No. 6. Dec., 1859. 8vo. wr. 20 pp. Nouvelle Orleans, 1859.

SOCIETE MEDICALE de la NOUVELLE ORLEANS. Journal de la. No. I. Juillet 1860. IIe Vol. 8vo. wr. 24 pp. Nouvelle Orleans, 1860.

SOCIETE MEDICALE de la NOUVELLE ORLEANS. Journal. IIe Vol. No. 3. 8vo. wr. 21 pp. Nouvelle Orleans, September, 1860.

SOCIETE, Nationale Proffesseurs Francais en Amerique, Nouvelle Orleans. New York, 1905.

SOCIETE FRANCAISE du 14 Juillet. Programme official. 24 pp. New Orleans, 1901.

SOCIETY OF JESUS, History of; in America. Text. Vol. I. From First Colonization till 1645. 8vo. clo. 655 pp. Cleveland, 1907.

SOCIETY OF JESUS. History of; in America. Colonial and Federal, by Thos. Hughes. Documents. Vol. I. 1605-1838. 8vo. clo 600 pp. Cleveland, 1908.

SOCIETY OF THE HOLY SPIRIT. Roll of Members. 16mo. wr. 8 pp. New Orleans, 1904.

SOCIETY PREVENTION CRUELTY TO CHILDREN. Annual Report. 8vo. wr. New Orleans, 1903.

SOCIETY PREVENTION CRUELTY TO CHILDREN. Eleventh Year. New Orleans, 1903.

SOCIETY PREVENTION CRUELTY TO CHILDREN. Twelfth Annual Report. 8vo. wr. 50 pp. New Orleans, 1904.

SOCIETY PREVENTION CRUELTY TO CHILDREN. Fourteenth Annual Report. 78 pp. New Orleans, 1906.

SOCIETY ST. VINCENT DE PAUL. Report. New Orleans, 1896.

SOCIETY ST. VINCENT DE PAUL. Report. New Orleans, 1899.

SOCIETY ST. VINCENT DE PAUL. Report, 1900. New Orleans, 1901.

SOCIETY ST. VINCENT DE PAUL. First General Meeting. 8vo. 6 pp. New Orleans, February, 1902.

SOCIETY ST. VINCENT DE PAUL. Character, History and Works. 12mo. wr. 16 pp. New Orleans, 1901.

SOCIETY ST. VINCENT DE PAUL. Report. New Orleans, 1903.

SOCIETY ST. VINCENT DE PAUL. Consijo Superior de la Republicà Argentina. 8vo. wr. 48 pp. Buenos Aires, 1904.

SOCIETY ST. VINCENT DE PAUL. Report. New Orleans, 1905.

SOCIETY ST. VINCENT DE PAUL. Report. New Orleans, 1908.

SOCIETY ST. VINCENT DE PAUL. Report. New Orleans, 1909.

SOCIETY ST. VINCENT DE PAUL. An Historical Account, Commemorating Fiftieth Anniversary of the Organization in New Orleans. 8vo. wr. 47 pp. New Orleans, 1909.

SOCIETY ST. VINCENT DE PAUL. Report Superior Council for 1909. 8vo. wr. 56 pp. New Orleans, 1910.

SOCIETY ST. VINCENT DE PAUL. Reports, 1878, 1901. 8vo. hf. lea. New Orleans.

SODALITY, Catholic Alumni; of New Orleans. Office Book. 32mo. wr. 18 pp. New York, n. d.

SOLDIERS' HOME. "Camp Nicholls." Report. 8vo. wr. 17 pp. New Orleans, 1890.

SOLIS, Don Antoine de. Histoire de la Conquete du Mexique ou de la Nouvelle Espague. Traduite de l'Espagnol de Don Antoine de Solis. 4to. old lea. 630 pp. Paris, 1691.
*Cortez, Narvaez, et al.

SONIAT, du Fossat. Chevalier Guy. Synopsis of the History of Louisiana from the beginning of the Colony to 1791. Translated by Chas. T. Soniat. 8vo. wr. 43 pp. New Orleans, 1905.

SONG BOOK. Burke, Wm. E. Clown of New Orleans. Adam Forepaugh's Circus Clowns' Song Book. 16mo. wr. 20 pp. n. p., Circa. 1878.

SONG BOOK. Crockett's. Free and Easy. With forty engravings. 16mo. lea. 319. Philadelphia, 1846.

SONG BOOK. Grigg's Southern and Western Songster. 16mo. old lea. 324 pp. Philadelphia, 1833.
*New Orleans songs.

SONG BOOK. Hopkin's New Orleans 5 cent. Small 4to. wr. 18 pp. New Orleans, 1858.

SONG BOOK. McNish, Johnson and Slavin's Minstrels. Banks Winter, of Montgomery, Ala. 16mo. 64 pp. n p., n. d.

SONG, Gems of. Collection National and Sentimental Songs. 16mo. bds. 215 pp. Boston, 1846.

SONGSTER, Beadle's Dime. The Gay Young Clerk, etc. 12mo. wr. 64 pp. New York, 1870.

*Will S. Hays of Cincinnati and New Orleans.

SONGSTER, Haverly's... 16mo. wr. New York, n. d.

SOTHERN, Edw. Askew. Birds of a Feather, etc. Edited by F. G. de Fontaine. 8vo. clo. New York, 1878.

SOTO, De Ferdinand; Life Travels and Adventures of. By L. A. Wilmer. Steel engravings. 8vo. clo. 532 pp. Philadelphia, 1857.

SOTO, Ferdinand de. See Elvas.

SOUCHON, Dr. Edmond, of New Orleans. Aneurisms of the Third Portion of the Subclavian Artery. Portraits. 8vo. wr. 80 pp. *Operative Treatment. Philadelphia, 1895.

SOUCHON, Dr. Edmond. Places Rendered Famous by Dr. J. Marion Sims in Montgomery, Ala. 8vo. illust. 18 pp. New Orleans, 1896.

SOUCHON, Dr. Marion. Perineal Littiotomy in the Male. 8vo. 9 pp. New Orleans, 1912.

SOUCHON, Dr. Marion. Examinations for Insurance. 8vo. 22 pp. New Orleans, 1910.

SOULE, Col. George. Address. 16mo. wr. 34 pp. New Orleans, 1906.

SOULE, Geo. Gems of Business Problems, etc. 12mo. wr. 211 pp. New Orleans, 1886.

SOULE, George. Science and Practice of Accounts, etc. 4to. clo. 415 pp. *Revised to 1887. New Orleans, 1881.

SOULE, Mr.; of Louisiana. Pierre Soulé's Speech on Cuba. 15 pp. Washington, 1853.

SOULE, Pierre. Speech, American Fisheries. 8vo. wr. 16 pp. Washington, 1853.

SOUTH AMERICA. See Brackenridge.

SOUTH, Books and Pamphlets. Catalogue by H. A. O'Leary. New York, 1908.

*Marked Purchases by T. P. T.

SOUTH, Books Relating to the. Sir Henry Clinton's Library. Priced. 8vo. wr. 32 pp. New York, 1882.

SOUTH CAROLINA. Logan, John H. A History of the Upper Country of South Carolina from Earliest Periods to War of Independence. 8vo. clo. 1,000 pp. Charleston, 1859.

*The French in Mississippi Valley, 332. John Adair, 345.

SOUTH CAROLINA. Carroll, B. R. Historical Collections of South Carolina. Embracing many rare and valuable pamphlets, from its first discovery to 1776. In two vols. 8vo. hf. mor. 553, 576 pp. New York, 1836.

*Vol. I. Introductory by Carroll. LXXX. Hewitt's account, 9, 533.

Vol. II. Horne's Pamphlet, 1666. Wilson, 1682. Archdale, 1707. Oldmixon, etc., altogether, 16 pamphlets.

SOUTH CAROLINA. Hewett, Rev. Alex. An Historical Account of the Rise and Progress of the Colonies of South Carolina and Georgia. In two vols. 8vo. old bds. 347, 329 pp. London, 1779.

*Vol. I. Rice introduced about 1690, 118. French Colony Settled in Louisiana, 198. Encroachment of the French in Louisiana, 315. Yellow Fever, 1728; 317.

SOUTH, Handbook of the. Illustrations and map includes all large cities. Small 4to. wr. 73 pp. P. R. R. Chicago, 1890.

*New Orleans, 68, 71.

SOUTH, Stories of the. 16mo. clo. 222 pp. illust. New York, 1894.
*Page, Robertson, J. Chanler Harris and R. H. Davis.

SOUTH, Living Writers of the. By J. W. Davidson. 8vo. clo. 635 pp. New York, 1869.

SOUTH, Poets of the. F. V. N. Painter. 8vo. clo. 237 pp. New York, 1903.

SOUTH, Representative Men of the. 4to. full mor. 553 pp. Philadelphia, 1880.
*Biography and portraits steel of Bayne, Beauregard, Bermudez, Semmes, Wiltz and many other Louisianians.

SOUTH (The). In the Building of the Nation. A History of the Southern States, etc. In twelve vols. 8vo. hf. mor. Richmond, 1909.
*Illust. with colored plates.

SOUTH (The), etc. Vol. I. History Virginia, Maryland, Kentucky, West Virginia and North Carolina. Articles by Duke, Stoddard Johnson, et al. 519 pp.

SOUTH (The), etc. Vol. II. History South Carolina, Georgia, Alabama, Mississippi and Tennessee. Articles by Phillips, Fleming, Riley and Rowland, et al. 548 pp.

SOUTH (The), etc. Vol. III. History Florida, Louisiana, Missouri, Arkansas and Texas. Articles by Beer, Chambers, Butler, Fleming, et al. 485 pp.

SOUTH (The), etc. Vol. IV. Political History. Articles by Riley, Hamilton, Phillips, Butler, et al. 655 pp.

SOUTH (The), etc. Vol. V. Economic History, 1607-1865. Edited by J. C. Ballagh. 677 pp.

SOUTH (The), etc. Vol. VI. Economic History, 1865-1910. Edited by J. C. Ballagh. 658 pp.

SOUTH (The), etc. Vol. VII. Literary and Intellectual History... 540 pp.

SOUTH (The), etc. Vol. VIII. History of Southern Fiction. Edited by E. Mims. 444 pp.

SOUTH (The), etc. Vol. IX. History of Southern Oratory with Speeches. Edited by Thos. E. Watson. 514 pp.

SOUTH (The), etc. Vol. X. History of the Social Life. Edited by S. C. Mitchell. 712 pp.

SOUTH (The), etc. Vol. XI. Southern Biography, A-J... 576 pp.

SOUTH (The), etc. Vol. XII. Southern Biography, J-Z. 576 pp.

SOUTHERN AMARANTH, Volume of Southern Poetry. By S. A. Brock. 8vo. clo. 648 pp. New York, 1868.
Autograph corrections by J. R. Randall, 185 p.

SOUTHERN BANK. Against E. Pilsbury, Mayor. 8vo. wr. 19 pp. New Orleans, 1852.

SOUTHERN BOOKS. Neale's Catalogue. New York, 1906-7.

SOUTHERN CENTURY CLUB. Illust. wr. 15 pp. n. p., 1910.
*T. P. Thompson, President.

SOUTHERN CENTURY CLUB. Article on Vindicator. New Orleans, March, 1910.
*Good Citizenship, by T. P. Thompson, 68-69.

SOUTHERN CENTURY CLUB. Prospectus and letter of President T. P. Thompson. Illust. 12mo. wr. 14 pp. New York, 1910.

SOUTHERN CENTURY CLUB. Second Annual Convention. Programme. 12 pp. Atlantic City, 1911.

SOUTHERN CENTURY CLUB. Songs Bad and Otherwise. H. S. Terbell. 8vo. 18 pp. Atlantic City, 1911.

SOUTHERN FIELDS AND FORESTS, Resources of. Porcher, F. P. 8vo. clo. 733 pp. Charleston, 1869.

SOUTHERN GULF COAST, Romance and Realism of. Myers, M. W. Clo. 137 pp. Cincinnati, 1898.

SOUTHERN HISTORICAL ASSOCIATION. Vol. VII. No. 6. November. Washington, 1903.

SOUTHERN HISTORICAL ASSOCIATION. Publication. Vol. VIII. January. Washington, 1904.

SOUTHERN HISTORICAL ASSOCIATION. Publications. Nos. 2, 4, 5. Vol. VIII.

SOUTHERN HISTORICAL ASSOCIATION. Vol. VIII. No. 3. May.

SOUTHERN HISTORICAL ASSOCIATION. Publication. Vol. VIII. No. 6. Washington, 1904.

SOUTHERN HISTORICAL ASSOCIATION. Vol. IX. No. 3. May. Washington, 1905.

SOUTHERN HISTORICAL ASSOCIATION. Publication. Vol. IX. No. 1. Washington, 1905.

SOUTHERN HISTORICAL ASSOCIATION. Publication. Vol. IX. No. 2. March.

SOUTHERN HISTORICAL ASSOCIATION. Vol. IX. No. 4. July.

SOUTHERN HISTORICAL ASSOCIATION. Vol. IX. No. 5.
*French Refugees to New Orleans, 293, 311.

SOUTHERN HISTORICAL ASSOCIATION. Publication. Vol. IX. No. 6. 8vo. wr.

SOUTHERN HISTORICAL ASSOCIATION, Publications of the. Vol. X. No. 1. 8vo. wr. 65 pp. Washington, January, 1906.

SOUTHERN HISTORICAL ASSOCIATION. Publications. Vol. X. No. 2. March.

SOUTHERN HISTORICAL ASSOCIATION. Publications. Vol. X. No. 3. May.

SOUTHERN HISTORICAL ASSOCIATION. Publications. Vol. X. No. 4. July.

SOUTHERN HISTORICAL ASSOCIATION. Publications. Vol. X. No. 5. September.

SOUTHERN HISTORICAL ASSOCIATION. Publications. Vol. X. No. 6. November.
*Article Lopez Expedition to Cuba, 1850-51, 345-63.

SOUTHERN HISTORICAL ASSOCIATION. Publications. Vol. XI. No. 2. March. Washington, 1907.

SOUTHERN HISTORICAL ASSOCIATION. Publications. Vol. XI. No. 3.

SOUTHERN HISTORICAL ASSOCIATION. Publications. Vol. XI. No. 4. 8vo. wr. 56 pp.

SOUTHERN HISTORICAL ASSOCIATION. Publications. Vol. XI. No. 5 and 6. 8vo. 100 pp.

SOUTHERN HISTORICAL SOCIETY. Papers. Vol. VII. 8vo. wr. 592 pp. Richmond, 1879.
*Confederate matter.

SOUTHERN INDUSTRIAL CONVENTION. New Orleans Session. Programme. 4 pp. New Orleans, 1900.

SOUTHERN LITERATURE. By Louise Manley. List of Southern Writers with Review. 8vo. clo. 540 pp. Richmond, 1895.

SOUTHERN LITERATURE, Library of. In fifteen vols. 8vo. hf. mor. Some 7,000 pp. Atlanta, 1908.

SOUTHERN LUMBERMAN, Christmas, 1910. Article on Panama Exposition No. 60.

SOUTHERN OIL CO.. Charter, etc. 82mo. wr. 12 pp. New Orleans, 1857.

SOUTHERN PACIFIC RAILROAD. The True, vs. The Texas Pacific Railroad. Speeches, Herbert and Luttrell. 8vo. wr. 47 pp. New York, 1878.

SOUTHERN PACIFIC STEAMSHIP. A Hundred Golden Hours at Sea. Illust. account of trip to New York from New Orleans. New Orleans, 1907.

SOUTHERN PLANTER. The Factor and the Banker. By R. M. Davis. 8vo. wr. 15 pp. New Orleans, 1871.

SOUTHERN SKETCHES. Cecil Gray, Rosa Sherwood. By Helena J. Harris, of Alabama. 12mo. wr. 20 pp. New Orleans, 1866.

SOUTHERN STATES, Historic Towns of the. By L. P. Powell. Illust. 8vo. clo. 604 pp. New York, 1900.

SOUTHERN STATES. Louisiana. Published by Manufacturers Record. 8vo. 60 pp. Baltimore, 1893.
*Articles: Cotton, H. G. Hester. Commerce, J. H. Behan. Rice, Dykers. New Orleans, Cooke. Oranges, Baker. Louisiana, Hillyard. Oysters, Zacharie. Lumber, Jones; etc., etc., illust.

SOUTHERN STEAMSHIP COMPANY OF NEW ORLEANS. Charter, etc. 8vo. wr. 12 pp. New Orleans, 1858.

SOUTHERN YACHT CLUB OF NEW ORLEANS. Charter, etc. 16mo. 65 pp. New Orleans, 1905.

SOUVENIR OF THE LOUISIANA PURCHASE. Singer Mfg. Co. Oblong Ilbum. 20 pp. New York, 1904.

SPANISH EXPLORERS IN THE SOUTHERN UNITED STATES, 1528-1543. Cabeza de Vaca, Hernando de Soto, and Coronado. Original narratives. maps. 8vo. clo. 411 pp. New York, 1907.

SPANISH GOVERNMENT OF LOUISIANA. Regulations of Land Grants. Gallatin. 20 pp. Washington, 1820.

SPARKS, W. H. The Memories of Fifty Years. Biography, Anecdotes, etc., in the Southwest. 8vo. clo. 489 pp. steel portrait. Philadelphia, 1872.
*Yazoo Purchase, 27. French and Spanish Territory, 243-53. Natchez, 254. Mississippi, 321. Acadians, 372. Baton Rouge, 390. Louisiana, 423. New Orleans, 440-465, etc., etc.

SPEECH. K. of C. Banquet, on Louisiana, by T. P. T. Folio. 6 pp. New Orleans, 1910.

SPEECHES. Bound volume of Pamphlets. Benton, Buchanan, Webster, Soulé, Benjamin, et al. Louisiana and Washington, 1841-1850.

SPEECHES. Made in Senate and House. By: Webster in reply to Hayne; Benton to Webster, Hayne, Rowen, Barton, Holmes, Woodbury Smith and Grundy, all on Public Lands... Johnson of Louisiana, Clayton Wickliffe of Kentucky, on Judicial System. Campbell of South Carolina, on Cotton. Craig of Virginia, D. Crockett of Texas, Barbour of Virginia and Polk of Tennessee, on National Road to New Orleans. 8vo. hf. cf.
*17 pamphlets. Washington, 1830.

SPEECHES, Select; of Hon. Randall Lee Gibson, of Louisiana. 8vo. clo. 144 pp. Washington, 1887.

SPRAGUE, Charles E. Volapük, Handbook of. 8vo. clo. 119 pp. New York, 1888.

SPRAGUE, Wm., of United States Senate. Speech: The Taxbill. 8vo. wr. 31 pp. New York, 1869.
*Parallel on Philip II.

SPRINGHILL COLLEGE. Catalogue. 8vo. wr. 60 pp. Mobile, Ala., 1888.

SQUIER, E. G. Ancient Monuments. See Mississippi Valley.

SQUIER, E. G. Nicaragua: Its People, Scenery, Monuments, etc. In two vols. 8vo. clo. 424, 452 pp. New York, 1852.

SQUIER, E. G. Notes on Central America, etc. With original maps and illust. 8vo. clo. 397 pp. New York, 1855.

SQUIER, E. G. Peru. Incidents of Travel, etc. With illust. 8vo. clo. 599 pp. New York, 1877.

SQUIER, E. G. The Serpent Symbol and the Worship of the Reciprocal Principals of Nature in America. 8vo. clo. illust. 254 pp. New York, 1851.

STANLEY, Henry M. Explorations and Adventures. 8vo. clo. 824 pp. New Orleans, 1889.

STANLEY, Henry M. In Darkest Africa. Two vols. clo. illust. and maps. New York, 1890.

STANLEY, Henry M; The Autobiography of. Clo. 551 pp. Boston, 1909.

STANLEY; or, Playing for Amusement, and Betting to Count the Game. Scenes n the South. By D. Walker (A. B. Wallace.) 12mo. clo. 320 pp. Nashvllle, 1860.
*Story of Last Island Storm, 280, 297.

STANSBURY, Howard. Exploration and Survey of the Valley of the Great Salt Lake. A New Route Through the Rocky Mountains. 8vo. clo. 487 pp. illust. Philadelphia, 1852.
*See maps.

STATE MEDICINE, Petition in Behalf of. To General Assembly. 8vo. wr. 15 pp. New Orleans, 1883.

STATE CHARITIES AID ASSOCIATION. Fifteenth Annual Report. 8vo. wr. 72 pp. New York, 1907.

STATEMENT, Canal-Louisiana Bank. Folder. 4 pp. New Orleans, 1897.

STATEMENT, of the Daring Robbery which was committed at my store, etc. 12mo. wr. 14 pp. New Orleans, 1833.

STATE MUSEUM, Louisiana. Report and Catalogue of Board of Curators. Illust. 8vo. wr. 128 pp. New Orleans, 1908.

STATE MUSEUM. Second Biennial Report. Illust. 8vo. wr. 96 pp. New Orleans, 1910.

STATE UNIVERSITY, Louisiana. Views (Album). Oblong. 16mo. 30 pp. Baton Rouge, 1909.

ST. CHARLES COLLEGE. Catalogue, 1910-1911. 62 pp. Grand Coteau, La., 1911.

ST. CHARLES HOTEL, of New Orleans. The City Care Forgot. Six-page Folder. New Orleans, 1910.

ST. DOMINGO, History of. 8vo. old lea. 266 pp. New York, 1824.

ST. DOMINGO. In the Tropics. By a Settler in. R. H. Kimball. 8vo. clo. 306 pp. New York, 1863.
*Bookplate, J. Smith.

ST. DOMINGO. Secret History; or Horrors of. Series of letters written by a Lady at Cape Francois to Colonel Burr, late Vice President of the United States. 12mo. old lea. 225 pp. Philadelphia, 1808.

STEAMBOAT CAPTAINS' UNION BENEVOLENT ASSOCIATION, of New Orleans. By-Laws, etc. 12mo. 16 pp. 1860.
*List of Members.

STEAM TRANSPORTATION COMPANY. Charter, etc. 8vo. wr. 12 pp. New Orleans, 1871.

STEMPEL, M. G. T. The Finished Web.| A Novel... 8vo. wr. 44 pp. New Orleans, 1892.

STEPHENS, C. A. The Ark of 1803. A story of Louisiana Purchase Times. Illust. 8vo. clo. 341 pp. New York, 1904.

STEPHENS, John L. Incidents of Travel in Central America, etc. In two vols. 8vo. clo. 800 pp. New York, 1841.

STEPHENS, John L. Incidents of Travel in Yucatan. Illust by 120 engravings. In two vols. 8vo. clo. 459, 478 pp. New York, 1843.

STERN, Stella. "Why," Poem. Broadside. New Orleans, 1891.

STEVENS, Wm. B. A History of Georgia. In two vols. 8vo. hf. lea. 503, 524 pp. New York, 1847.

ST. JOHN, J. A. Lives of Celebrated Travelers. Two vols. clo. 308, 318 pp. Marco Polo, 1250, to James Bruce, 1794. London, 1831.

ST. JOHN, J. A. Lives of Celebrated Travelers. 12mo. clo. 388 pp. London, 1832.
*Iucludes A. de Ulloa, Governor of Louisiana.

ST. JOSEPH, Novena in Honor of. Church Holy Name of Jesus, St. Charles Ave. 12mo. 19 pp. New Orleans, 1892.

ST. LOUIS CATHEDRAL, of New Orleans; History of the. By L. J. Loewenstein, Reporter. 8vo. wr. 55 pp. Times-Democrat, 1882.

ST. LOUIS, History of City and County of. By J. Thos. Scharf. In two vols. illust. 4to. 988 pp. full mor. maps and plates. Philadelphia, 1883.

ST. LOUIS: The Future Great City of the World. Biographies, etc. 8vo. full mor. 50 steel ports. 831 pp. Appending 108 pp.
*Eads, Harney, et al. St. Louis, 1876.

ST. LOUIS, The Railway and River System of. By L. U. Reavis. Steel plates. 8vo. hf. mor. 335, 56 pp. St. Louis, 1879.

STODDARD, Major Amos. See Louisiana.

STORIA DEGLI. Stabilimenti Europei in America, Tradotta in Italiano dalla Inglise. Two vols. in one. 8vo. old hf. cf. 368, 368 pp. Vinezia, 1763.
*Maps and beautiful frontispiece by Benj. West, engraved Bartolozzi.

STOWE, H. B. Uncle Tom's Cabin. Clo. 352 pp. n. p., n. d.

STOWE, H. Beecher. Uncle Tom's Cabin. 12mo. clo. 352 pp. Chicago, 1857.

STOCK EXCHANGE, of New Orleans. Charter, etc. Organized, 1875. 8vo. wr. 34 pp. New Orleans, 1877.

STONE, J. M. Faithful unto Death. 8vo. clo. London, 1892.

STORCK, Dr. J. A. Pamphlets. Radium 7pp. Stomach Contents 4 pp. Adler's Benzidin Test 12 pp. Gastric Disturbance 4 pp. Blue Sweat 5 pp. Aerophagia Nervosa 4 pp. Addison's Disease 6 pp. Amebic Colitis 6 pp. Chronic Hypersection 7 pp. Loewy's Test 3 pp. 8vo. wr. Various, 1904-1911.

ST. PATRICK'S BANQUET. Menu. 7 pp. New Orleans, 1903.

ST. PATRICK'S BANQUET. Menu. 6 pp. New Orleans, 1906.

ST. PATRICK'S DAY BANQUET. Menu. 8 pp. New Orleans, 1907.

ST. PATRICK'S DAY BANQUET. St. Charles Hotel. Illust. 8vo. 4 pp. New Orleans, 1908.

STRACHEY, Wm. The Historie of Travaile into Virginia Brittannia, etc. Edited by R. H. Major. 8vo. clo. 203 pp. London, 1849.

ST. ROCH, Lfe of. Historical Notice St. Roch's Shrine Campo Santo Cemetery at New Orleans, La. 16mo. wr. 27 pp. New Orleans, 1895.

ST. ROCH. Neuvaine en l'honneur de. 32mo. wr. 8 pp. Nouvelle Orleans, 1894.

STUART, Ruth McEnery. Aunt Amity's Silver Wedding and other Stories. Illust. 8vo. clo. 228 pp. New York, 1909.
*Louisiana scenes.

STUART, Ruth McEnery. A Golden Wedding and other Tales. 8vo. clo. 366 pp. New York, 1900.
*New Orleans stories.

STUART, Ruth McEnery. Carlotta's Intended and other stories. (Louisiana.) 8vo. clo. 277 pp. New York, 1897.

STUART, Ruth McEnery. George Washington Jones, A Christmas That Went Begging. Illust. 8vo. clo. 147 pp. Philadelphia, 1903.

STUART, Ruth McEnery. Holly and Pizen and other stories. Illust. 8vo. clo. 216 pp. New York, 1899.

STUART, Ruth McEnery. In Simkinsville, Character Tales. 8vo. clo. 244 pp. New York, 1897.

STUART, Ruth McEnery. Moriah's Mourning and other Half Hour Sketches. Illust. 8vo. clo. 219 pp. New York, 1898.

STUART, Ruth McEnery. Napoleon Jackson, The Gentleman of the Plush Rocker. 8vo. clo. 138 pp. New York, 1910.

STUART, Ruth McEnery. Solomon Crow's Christmas Pockets and other stories. Illust. 8vo. do. 201 pp. New York, 1897.
*Louisiana scenes.

STUART, Ruth McEnery. Sonny, A Christmas Guest. 8vo. clo. 135 pp. New York, 1898.

STUART, Ruth McEnery. Sonny's Faction, etc. Illust. 8vo. clo. 240 pp. New York, 1910.

STUART, Ruth McEnery. The Haunted Photograph. Illust. by W. L. Jacob et al. 12mo. clo. 170 pp. New York, 1911.

STUART, Ruth McEnery. The River's Children, An Idyl of the Missis-sippi. 8vo. clo. 179 pp. New York, 1904.

STUART, Ruth McEnery. The Second Wooing of Salina Sue, and other stories. Illust. 8vo. clo. 237 pp. New York, 1905.

STUART, Ruth McEnery. The Story of Babette, a Little Creole Girl. Illust. 8vo. clo. 209 pp. New York, 1898.

ST. VINCENT DE PAUL. Report for 1911. 55 pp. New Orleans, 1912.

ST. VINCENT DE PAUL. Rules of the Society. 16mo. clo. 175 pp. New York, 1903.

STUBBS, Elizabeth S. B. Early Settlers of Alabama. By J. E. Saunders. With notes and Genealogies by His Granddaughter. 4to. clo. 530 pp. New Orleans, 1899.

STUBBS, Dr. W. C., of Louisiana. Agricultural Resources and Capabili-ties of Hawaii. 8vo. wr. 100 pp. Washington, 1901.

STUBBS, Wm. Carter. Decendents of Mordecai Cooke. 8vo. wr. 48 pp. New Orleans, 1896.

STUBBS, Wm. C. Sugar Cane, A Treatise on. Clo. 208 pp. New Orleans, 1897.

STUBBS, William Carter. The Decendents of John Stubbs. 8vo. wr. 116 pp. New Orleans, 1902.

SUGAR CANE CULTURE. By W. C. Stubbs. 12mo. wr. 63 pp. New York, n. d.

SUGAR CANE IN LOUISIANA. The Robert Diffusion Process in 1873 and 1874. A Report by Dr. Otto Kratz. 8vo. 104 pp. New Orleans, 1875.

SUGAR CULTURE. Correspondence Sugar Planters' Association. 8vo. wr. 25 pp. New Orleans, 1878.

SUGAR CROP, 1870-71. L. Bouchereau. 74 pp. New Orleans, 1871.

SUGAR CROP, 1902-3. See Bouchereau.

SUGAR EXTRACTING COMPANY, Bringier. Charter. 8vo. wr. 8 pp. New Orleans, 1873.

SUGAR FACTORIES, American Central. 8vo. wr. 17 pp. New Orleans, 1876.

SUGAR FRAUDS. Brown, Henry A. Health and Revenue Imperiled. 8vo. wr. 24 pp. New York, 1878.

SUGAR HARVEST, Louisiana. Wilkinson's Report on Diffusion and Mill Work. 8vo. wr. 131 pp. New Orleans, 1890.

SUGAR TRADE, Candid and Impartial Considerations on the Nature of the; in the West Indies, etc. Illust. with copper plates. 8vo. old lea. 228 pp. London, 1765.
*Splendid Sugar History.

SUMMERS, T. O. Biographical Sketches of Eminent Itinerant Preach-ers, M. E. Church, South. 8vo. clo. 384 pp. Nashville, 1858.
*Louisiana, 253, 279.

SULTE, Benjamin. Les Tonty. 4to. wr. 31 pp. n. p., 1893.

SWANTON, John R. Ethnological Position of the Natchez Indians. 8vo. wr. 15 pp. Washington, 1907.

SWANTON, Jno. R. Mythology of the Indians of Louisiana. 8vo. wr. 5 pp. Washington, circa. 1904.

SWANTON, John R. The Language of the Taensa. Louisiana Indian Tribe. 8vo. wr. 10 pp. Washington, 1908.

SWAMP LANDS. Acts of Legislature for Leveeing, Draining and Reclaiming. Parish Orleans and Jefferson. With map. 8vo. wr. 24 pp. New Orleans, 1866.

SWAMP LANDS. Rapport du Conseil des Commissaires des Terres Marécageuses. 8vo. wr. 24 pp. Nouvelle Orleans, 1855.

TAFT, Wm. H. Secretary of War. Banquet New Orleans Progressive Union. New Orleans, 1904.

(The) TALISMAN for MDCCCXXIII. 12mo. old lea. 288 pp.

TANTET, Victor. Survivance de L'Esprit Francis aux Colonies Perdues. La Louisiane, L'Ile de France, Caint Domingue. 8vo. bds. 145 pp. Paris, 1900.
*Louisiana, 1-40. Governors of Louisiana, 39. Bibliographic, 40.

TARLETON, Lieut. Col. A History of the Campaigns of 1780 and 1781. in the Southern Provinces of North America. 4to. cf. 518 pp. London, 1787.

(The) TARIFF. Speech Hon. L. O. C. Lamar. 8vo. wr. 36 pp. Washington, 1883.

TASISTRO, Louis Fitzgerald. Random Shots and Southern Breezes. Critical remarks on the Southern States, etc. Two vols. in one. 12mo. clo. 274, 230 pp. New York, 1847.
*New Orleans, 54, 228; Vol. I. New Orleans, 1, 76; Vol. II.

TASTUT, Amable (of Louisiana). Poesies Nouvelles. 12mo. full rus. gilt. 378 pp. Paris, 1838.

TAURUS-VERTUS. The Vendetta; A Semi-Local Tragedy. 8vo. wr. 30 pp. New Orleans, 1870.

TAYLOR, General Zachary; and Staff, etc. Portraits and illust. 8vo. clo. 284 pp. Philadelphia, 1848.

TAYLOR, W. Cooke. Memoirs of the House of Orleans, etc. In two vols. 8vo. clo. 417, 420 pp. Philadelphia, 1850.

TAYLOR, Zachary; Life of. By C. F. Powell. 8vo. wr. 96 pp. New York, 1846.

TEBAULT, Dr. C. H. Our City's Problem: What She Owes and What She Does Not Owe. 8vo. wr. 72 pp. New Orleans, 1877.

TEHUANTEPEC, The Isthmus of. Report Major T. G. Barnard. Arranged and prepared for the Tehuantepec Railroad Company of New Orleans, by J. J. Williams. 8vo. clo. 298 pp. maps and plates. New York, 1852.

TEHUANTEPEC, The Isthmus of. Survey for Railroad by Major T. G. Barnard. Résumé of Geology, etc... Illust. with numerous maps and engraving, prepared for Tehuantepec Railroad Company of New Orleans, by J. J. Williams. 8vo. clo. 295 pp.
*Copy New Orleans Passport, 282. New York, 1852.

TEMPERANCE, Knights of. Constitution, etc. 16mo. wr. 35 pp. New Orleans, 1873.

TENNESSEE. Haywood, John. The Civil and Political History of the State of Tennessee from its earliest settlement up to the year 1796, including the boundaries of the State. 8vo. old lea. 504 pp. Knoxville, 1823.
*Gov. Miro, 237-240. Miro, Morgan, 244-5-6. Spanish Jealousy, 252-5. Olivier of New Orleans, 343. Carondelet, 377, etc.

TENNESSEE, Old Times in West. Pioneer Life, Early Settlers on Big Hatchie, etc. 8vo. clo. 295 pp. Memphis, 1873.

TENNESSEE. **Ramsey, J. G. M. The Annals of Tennessee to the End of the Eighteenth Century, from 1769 to 1800.** 8vo. clo. 744 pp. maps, etc. Charleston, 1853.

TESTUT, Charles (of New Orleans). Les Echos, Poesies. 12mo. old bds. 204 pp. Nouvelle Orleans, 1849.

TESTUT, Charles. Le Vieux Salomon, etc. 4to. bds. 172 pp. Nouvelle Orleans, 1872.

TEXAS ALMANAC FOR 1858. Statistics, Population, etc. History, etc. 8vo. hf. lea. map. portraits. 224 pp. Galveston, 1857.

TEXAS. **Braman, D. E. E. Information about Texas.** Carefully prepared. 8vo. clo. 192 pp. Philadelphia, 1858.

TEXAS. **Dewees, W. B. Letters from An Early Settler in Texas.** 12mo. clo. 312 pp. Louisville, 1852.
*Keelboat Nashville to Red River in 1819, 1-14.

TEXAS. **Fisher, George. Memorials of. Secretary of General José Antonio Mexia in his Expedition Against Tampico in November, 1835.** Small 4to. hf. lea. 87 pp. Houston, 1840.
*Expedition started from New Orleans; 1835. Meeting at Banks Arcade, Wm. Christy presiding, 11. Muster Roll, 82.

TEXAS. **Foote, Henry Stuart (of Mississippi). Texas and The Texans; or Advance of the Anglo-Americans to the Southwest, etc.** In two vols. 12mo. clo. 314, 403 pp. Philadelphia, 1841.
*Vol. I. Col. Burr, LaFitte, 181, 197, etc.
Vol. II. Austin at New Orleans, 192, 201.

TEXAS. **Her Resources and Her Public Men. By J. De Cordova.** 8vo. clo. 375 pp. Philadelphia, 1858.
*Steamship line to New Orleans, 193, 198.

TEXAS IN 1850. By Melinda Rankin. 12mo. clo. 199 pp. Boston, 1850.

TEXAS. **Kennedy, William. Texas: The Rise, Progress and Prospects of the Republic of Texas.** In two vols. maps. 8vo. clo. 378, 548 pp. London, 1841.
*Vol. I contains fate of Philip Nolan, etc., 235.
*Vol. II. Invasion, 836.

TEXAS. **Land Claims, compiled from Records Land Office.** 8vo. cf. 610 pp. Galveston, 1852.

TEXAS. **Lawrence, A. B., of New Orleans. A History of Texas, or the Emigrants' Guide to the New Republic. By a Resident Emigrant.** 12mo. hf. levant. 275 pp. New York, 1844.
*Book plate.

TEXAS. **Prairiedom. Rambles and Scrambles in Texas or New Estremadura. By A. Suthron.** With a map. 8vo. clo. 166 pp. New York, 1845.

TEXAS. **Reid, Sam'l C., Jr. The Scouting Expeditions of McCulloch's Texas Rangers, 1846.** 8vo. clo. 251 pp. Philadelphia, 1847.
*Portrait General Taylor by Auguste Chantillon of New Orleans, 6th Louisiana, 11-12.

TEXAS. **Yoakum, H. History of Texas from its first settlement in 1685 to its annexation to the United States in 1846.** In two vols. With extended appendix. 8vo. clo. 482, 575 pp. Portraits and maps. New York, 1856.
*Vol. I. LaSalle, 1-53. Jesuits, 53-65. St. Denis, 65-74. Galvez, 101. Philip Nolan, 111. Wilkinson, 131, etc. Lafitte, 180-209.
Vol. II. Crockett.

THEARD, Cyrille C. Poesie a Madame Eugenie de Montijo. 8vo. wr. 8 pp. Nouvelle Orleans, 1896.

THESPIANS, The. Second Annual Performance. "The Charity Ball." 8vo. wr. 8 pp. New Orleans, 1907.

THIERS, Adolphe. The Mississippi Bubble. A Memoir of John Law. Also Darien Expedition and South Sea Scheme. Translated by F. S. Fiske. 8vo. clo. 338 pp. New York, 1859.

THOMAS, E. S. (of Charleston, S. C.) Reminiscences of the Last Sixty-five ears. Two vols. 8vo. clo. 300, 300 pp.
*Commerce of the Mississippi, I; 290-292... Jackson, II; 95-96.

THOMAS, Isaiah. History of Printing in America. 8vo. 2 vols. lea. Worcester, 1810.

THOMAS, Mrs. S. B., of New Orleans. Travels in Europe. Illust. with original sketches, etc. 8vo. clo. 432 pp. Philadelphia, 1861.

THOMASSY, R. Cartographie de la Louisiane. 4to. wr. 21 p. Nouvelle Orleans, 1859.

THOMASSY, R. De la Salle et ses Relations Inédites de la Decouverte du Mississippi. 4to. wr. 24 pp. Paris, 1859.

THOMASSY, R. Essai Sur L'Hydrologie. Appendice Hydrologie du Mississippi. 4to. wr. 91 pp. Paris, 1859.

THOMASSY, R. Geologie Pratique de la Louisiane, Accompagné de 6 planches... 4to. clo. 263 pp. Nouvelle Orleans, 1860.
*Mississippi River Mouth, etc.

THOMPSON, Benj. F. History of Long Island, etc. 8vo. clo. illust. 530 pp. New York, 1839.

THOMPSON, Ernest Seton. Wild Animals I Have Known. Series, eleven items. 8vo. clo. New York, 1900.

THOMPSON (Doesticks). History, etc., Elephant Club. 8vo. clo. 310 pp. New York, 1857.

THOMPSON, M. Agnes. Metairie and other Old Aunt Tilda of New Orleans Sketches. 12mo. bds. 94 pp. New Orleans, 1892.

THOMPSON, Maurice. My Winter Garden. A Nature Lover Under Southern Skies. 8vo. clo. 302 pp. New York, 1900.
*Gulf Coast Sketches.

THOMPSON, Maurice. The Story of Louisiana. Clo. 337 pp. Boston, 1888.

THOMPSON, T. P. Article, Leslie's Weekly: What the Panama Canal Will Do for the South. 1,500 words. October 8, 1910.

THOMPSON, T. P. Article, Life Association News, May, 1911: Secrets of Success in Soliciting. One col. p. 11. New York, 1911.

THOMPSON, T. P. Address to Southern Century Club on Election as President. Oblong folder. New Orleans, 1910.

THOMPSON, T. P. Catalogue of Americana, Louisiana. Part I of a Library brought together by T. P. T. 8vo. wr. 52 pp. New Orleans, 1903.

THOMPSON, T. P. Catalogue Books. Part 2. Miscellaneous and general mss. folio. New Orleans, 1900.

THOMPSON, T. P. The Carnival (a Sketch). Pamphlet issued at Bankers' Convention. New Orleans, 1902.

THOMPSON, T. P. Guide to Vieux Carré—map. 3 panel folder.
*See Museum. New Orleans, 1907.

THOMPSON, T. P. Index to Library. Lea. 240 pp. New Orleans, 1900.

THOMPSON, T. P. Historical Program and Itinerary of a Ride Through the Vieux Carré on occasion of President Taft's visit to New New Orleans. Folder. 10 pp. sketch, map, and cuts. New Orleans, 1909.

THOMPSON, T. P. Louisiana Writers, Native and Resident, including others whose books belong to a bibliography of that State, to which is added a list of Artists. 8vo. wr. 64 pp. New Orleans, 1904.

THOMPSON, T. P. Numerous Articles in Scrapbook from April, 1907, to 1911, on Panama Exposition for New Orleans.

THOMPSON, T. P. Plan and Projet All-American Exposition, 1915. Oblong folder. 4 pp. New Orleans, 1910.

THOMPSON, T. P. Prospectus, Life of Christ. 4to. limp. lea. *Another copy in clo. New York, 1879.

THOMPSON, T. P. Speech on Jas. S. Zacharie. Presentation of Portrait. mss. New Orleans, 1908.

THOMPSON, T. P. The Carnival Sketched. Map and Itinerary of a walk through the Vieux Carré... Folder. 3 panel. 6 pp. New Orleans, 1906.

THOMPSON, T. P. "The Prince and the Pauper." Sketch Almshouse incident. 4 pp. mss. New Orleans, 1910.

THOMPSON, T. P. The "Vieux Carré." Amusement program for Louisiana Society Cruelty to Animals. Three panel folder. New Orleans, 1908.

THOMPSON, T. P. To the President and Congress of the United States. Petition. wr. 5 pp. New Orleans, 1910.

THOMPSON, Waddy. A History of the United States. 8vo. clo. 489 pp. maps and figures. Boston, 1904.
*Presentation copy to T. P. T.

THOMPSON, W. B. Speech before Committee at Washington favoring Panama Exposition at New Orleans. 8vo. 10 pp. New Orleans, 1910.

THOMPSON, W. B. Spot Cotton Markets and Future Contract Exchange. 8vo. wr. 25 pp. Baton Rouge, 1911.

THORNTON, Marcellas Eugene. The Lady of New Orleans. A Novel of the Present. 8vo. clo. 330 pp. New York, 1901.

THORPE, T. B. The Bee Hunter. 8vo. clo. New Orleans, 1847.

THORPE, T. B. The Mysteries of the Backwoods, or Sketches of the Southwest, etc. Illust. by Darby. 12mo. clo. 190 pp.
*The Mississippi, 170-178. Philadelphia, 1845.

THORPE, T. B. Sugar and the Sugar Region of Louisiana. wr. 26 pp. 1853.

THROUGH STORYLAND TO SUNSET SEA. New Orleans to San Francisco. Illust. 8vo. wr. 205 pp. Chicago, 1895.

THWAITES, Reuben Gold. A New Discovery of a Vast Country in America. By Father Louis Hennepin. Reprinted from the second London issue of 1698 with fac-similes of original title pages, maps and illust., and the addition of Introduction Notes and Index. In two vols. 8vo. buckram. 710 pp. Chicago, 1903.

THWAITES, Reuben Gold. See Boone, Daniel.

THWAITES, Reuben Gold. See Marquette, Father.

THWAITES, Reuben Gold. New Voyages to North America by the Baron de Lahontan. Reprinted from the English edition of 1703, with fac-similes of original title pages, maps and illust. and the addition of Introduction Notes and Index. In two vols. 8vo. buckram. 797 pp. Chicago, 1905.

THWAITES, Reuben Gold. State Historical Society of Wisconsin. Memorial Volume. 4to. buckram. 139 pp. Madison, 1901.

THWAITES, Reuben Gold. The Romance of Mississippi Valley. History. 8vo. wr. 32 pp. n. p., 1907.

TIMES-DEMOCRAT IN MINIATURE. 12mo. folio. 8 pp. New Orleans, December 17, 1884.

TIM LINKINWATER. Mardi Gras. A Tale of Ante Bellum Times. 8vo. wr. 131 pp. New Orleans, 1871.

TIT FOR TAT. A Novel. By a Lady of New Orleans. 8vo. clo. 356 pp. London, 1856.

TITLE AND MORTGAGE GUARANTEE CO. Charter. 16 pp. New Orleans, 1903.

TITLE AND MORTGAGE GUARANTEE CO., Some Facts About. 16mo. 8 pp. New Orleans, 1909.

TITLE AND MORTGAGE GUARANTEE CO. Prospectus. 16mo. wr. 8 pp. New Orleans, 1907.

de TOCQUEVILLE, Alexis. De la Démocratie en Amerique. 2 vols. 8vo. hf. cf. Vol. I, 384 pp. Vol. II, 447 pp. Paris, 1836.

TOMPKINS, F. H. North Louisiana: Its Soil, Climate, Productions, Health, Schools, etc.; also Timber and Mineral Wealth. 8vo. wr. 177 pp. Cincinnati, 1886.

TONTI, Chevalier Henry. An Account of Monsieur de la Salle's Last Expedition and Discoveries in North America. English from Paris original. 8vo. clo. 122 pp. New York, 1814.

TONTY, Chevalier Henry de. His Exploits in the Valley of the Mississippi. By Henry E. Legler of Parkman Club. 8vo. wr. 20 pp. Milwaukee, 1896.

TONTY, Henry. See "Les Tonty," by Benj. Sulte. 1893.

TONTI, M. le Chevaler. Dernieres Decourvertes dans l'Amerique Septentrionale de M. de la Sale: Mise au jour par M. le Chevalier Tonti, Gouverneur du Fort Saint Louis, aux Illinois. 12mo. old lea. 333 pp. Paris, 1697.

TONTY, Sieur Henry de. Memoir sent in 1693 on the Discovery of the Mississippi, etc. See Falconer. 8vo. clo. 99 pp. London, 1844.

TONTY, The Story of. By Mary H. Catherwood. Illust. 8vo. clo. 227 pp. Chicago, 1890.

TOURIST GUIDE TO NEW ORLEANS. Folder. 4 pp. New Orleans, 1909.

TOURO ALMSHOUSE FUND. Two pamphlets. 4 pp each. New Orleans, 1895 and 1900.
*These documents led to restoration of Touro Shakspeare House by T. P. T. and recovery of large endowment.

TOURO INFIRMARY. Charter. 16mo. wr. 20 pp. New Orleans, 1893.

TOURO INFIRMARY. Twenty-sxth Report. 105 pp. New Orleans, 1900.

TOURO INFIRMARY, etc. Twenty-seventh Annual Report. 96 pp. New Orleans, 1901.

TOURO, Judah. Convention of Jewish Societies. Report contains article Judah Touro, Patriot-Philanthropist... By Eugene Schreier. 8vo. wr. 19 pp. Newport, 1901.

TOURO, Judah. Merchant and Philanthropist; also History of the Jews of Montgomery. 8vo. clo. 47 pp. n. p., Circa. 1890.

TOURO, Judah. Sketch in Proceedings Bunker Hill Association. Clo. 52 pp. Boston, 1890.

TOURO-SHAKESPEARE ALMSHOUSE. Memo. Buildings, Improvements, etc. Oblong broadside. 1 p. New Orleans, 1902.

TOURO-SHAKESPEARE ALMSHOUSE. Board of Managers Report. 8vo. wr. 20 pp. New Orleans, 1908.

TORONTO POCKET GUIDE. 12mo. wr. 94 pp. 1897.

TOWN AND COUNTY HISTORIES. Davenport (Iowa). Past and Present, including the early History and Personal and Anecdotal Reminiscences. By Francis B. Wilkie. 8vo. clo. 333 pp.
*New Orleans, 146-7. Davenport, 1858.

TOWN AND COUNTY HISTORIES, St. Louis. Sketch book of St. Louis. By Taylor and Crooks. 8vo. clo. 430 pp. plates. St. Louis, 1858.

TOWNSEND, Mary Ashley. Xariffás Poems. 12mo. clo. 270 pp. Philadelphia, 1881.

TRACEY, Francis, of New Orleans. King of the Mafia. Startling confession of Henri Romani. 8vo. wr. 96 pp. Philadelphia, 1891.

TRAITE du Contrat de Constitution de Rente. 8vo. old lea. Paris, 1773.

TRANCHEPAIN, Rev. Mere St. Augustin de. Relation du Voyage des premieres Ursulines a la Nouvelle Orleans, 1727, etc. 12mo. full limp. mor. 62 pp. Nouvelle York, 1859.

TRAVELS. Bartram, William. Travels Through North and South Carolina, Georgia, East and West Florida, The Cherokee and the Choctaw Countries. Embellished with copper plates. 8vo. hf. cf. 520 pp. London, 1792.
*Environs of New Orleans, 404, 444. Mosquitoes and fever.

TRAVELS. Bourgeois, M. Ancien secretaire du conseil de ville de la Nouvelle Orleans. 8vo. hf. lea. 199 pp. Paris, 1834.
*Battle of New Orleans, 156, 169.

TRAVELS. Bowles, Samuel. Across the Continent, etc. With maps. 8vo. clo. 452 pp. Springfield, 1865.
*Voyage Home via Panama.

TRAVELS. Bradbury, John. Travels in the Interior of America, in the years 1809, 1810 and 1811; including a description of Upper Louisiana, etc. 8vo. hf. cf. 346 pp. map. London, 1819.

TRAVELS. Bremer, Fredrika. The Homes of the New World; Impressions of America. In three vols. 8vo. clo. 407, 463, 460 pp.
*New Orleans, II; 450, 460. III, 1-54. London, 1853.

TRAVELS. Carleton, Robert. The New Purchase or Seven and a Half Years in the Far West. In two vols. 8vo. old bds. 300, 316 pp.
*Flatboats in the 30's. New York, 1843.

TRAVELS. Créole, Une. Souvenirs d'Amerique et de France. 8vo. hf. lea. 386 pp. Paris, 1883.
*Nouvelle Orleans, 125, 248.

TRAVELS. Descourtilz, M. E. Voyages d'un Naturaliste, et ses observations, etc. Three vols. 8vo. old lea. 365, 470, 476 pp. plates and maps. Paris, 1809.
*Vol. II, 399-401: Nouvelle Orleans, sucre culture.
Vol. III, Vaudoux, 180-188. Toussaint-Louvreture.

TRAVELS. Duncan, John M. Travels through part of the United States and Canada in 1818-19. Two vols in one. 8vo. hf. lea. 333, 384 pp. New York, 1823.
*Vol. II. Abduction of Slaves to New Orleans, 256-9.

TRAVELS. Fearon, Henry Bradshaw. Narrative of a Journey of five thousand miles through the Eastern and Western States of America, etc., etc. 8vo. cf. 654 pp. London, 1818.
*New Orleans, 271, 282.

TRAVELS. Fearon, Henry Bradshaw. A Narrative of a Journey of five thousand miles through America. 8vo. clo. 454 pp.
*New Orleans (1816), 271-278. London, 1819.

TRAVELS. Ferrall, S. A. A Ramble of Six Thousand Miles Through the United States of America. 8vo. hf. lea. 361 pp.
*New Orleans, 177-211. London, 1832.

TRAVELS. Fidler, Rev. Isaac. Observations on Professions, Literature and Manners in the United States and Canada, 1832. 12mo. old bds. 247. New York, 1833.
Stephen Girard, 192-193.

TRAVELS. Fidler, Rev. Isaac. Second copy.

TRAVELS. Forman, Sam'l S. Narrative of a Journey Down the Ohio and Mississippi in 1789-90. With memoir and illustrative notes by Lyman C. Draper. 8vo. clo. 67 pp. Cincinnati, 1888.
*New Orleans matter, 57-62.

TRAVELS. Hall, Capt. Basil. Travels in North America in the years 1827 and 1828. 3 vols. 8vo. orig. bds. 421, 432, 436 pp.
*New Orleans II, 319-348 p.

TRAVELS. Hall, Francis. Travels in Canada and the United States in 1816 and 1817. 8vo. old bds. 332 pp. Boston, 1818.

TRAVELS. Hamilton, Capt. Men and Manners in America. In two vols. 12mo. old hf. lea. 393, 402 pp.
*New Orleans, 201-235.

TRAVELS. Henry, Alexander. Travels and Adventures in Canada and the Indian Territories, between the years 1760 and 1776. In two parts. one vol. 8vo. old lea. 330 pp. steel portrait.
*Great Lakes and Upper Valley. New York, 1809.

TRAVELS. Ingraham, J. H. The Southwest by a Yankee. In two vols. 12mo. clo. 276, 294 pp. New York, 1835.
*Vol. I. Board ship, 1-64. Balance of volume New Orleans and environs in the thirties.
*Vol. II. Natchez, 1-96. Mississippi towns and forests to 204. Indian mounds, slaves, etc., to 247.

TRAVELS. Latrobe, Charles J. The Rambler in North America, 1832. Two vols. 12mo. clo. 321, 336 pp. map. London, 1836.
*Vol. I. Western steamboat, 280, 304.
Vol. II. New Orleans, 328, 336.

TRAVELS. Lyell, Sir Charles (First Visit.) Travels in North America, etc., with Geological Observations. In two vols. 8vo. clo. 316, 272 pp. plates and maps. London, 1855.

TRAVELS. Lyell, Sir Charles. A Second Visit to the United States of North America. In two vols. 8vo. clo. 368, 385 pp. London, 1860.
*Vol. II. Montgomery, Mobile, 45-60-77. New Orleans, 102, 184. Natchez, 202.

TRAVELS. Mackay, Charles. Life and Liberty in America. Tour made in 1857-8, etc. With ten illust. 8vo. clo. 413 pp. New York, 1859.
*New Orleans, 162-178.

TRAVELS. Martinean, Harriet. Retrospect of Western Travel. In three vols. 8vo. old bds. 318, 292, 293 pp. London, 1838.
*New Orleans, Vol. II, 120, 161. Col. Burr, 277. Mississippi voyage, 161.

TRAVELS. Martinean, Harriet. Society in America. In two vols. 8vo. old bds. 275, 295 pp. Paris, 1837.
*Spent ten days in New Orleans, 1835.

TRAVELS. Michaux, F. A. Travels to the Westward of the Alleghany Mountains in the States of Ohio, Kentucky, etc. Lower Louisiana, 1802. Translated from the French by B. Lambert. 8vo. old lea. 350 pp. Loudon, 1905.
*Lacks map. Flatboat river trade with New Orleans, 1802, 72-82. Natchez settlements, 250-6.

TRAVELS. Michaux, F. A. Another copy hf. lea. with notes by Dr. Jos. Jones.

TRAVELS. Murray, Henry A. Lands of the Slave and the Free; or Cuba, the United States and Canada. In two vols. 8vo. clo. 451, 479 pp. London, 1855.
*Vol. I. New Orleans, 236-277.

TRAVELS. Murray, Hon. Charles A. Travels in North America during years 1834, 1835, 1836, etc. In two vols. 12mo. clo. 324, 326 pp. New York, 1839.
*Grymes-Labranche incident at New Orleans, 107.

TRAVELS. Power, Tyrone. Impressions of America, years 1833-34-35. In two vols. 12mo. old clo. 219 pp. Philadelphia, 1836.
*New Orleans, II; 107,118.

TRAVELS. Richardson, Albert D. Beyond the Mississippi. From the Great River to the Great Ocean. Life and Adventure on the Prairies, Mountain and Pacific Coast. Two hundred illust. Written down to 1869. 8vo. clo. 620 pp. Hartford, 1869.
*Choctaws, 220-224.

TRAVELS. **Sala, Geo. Augustus. America Revisited. From the Bay of New York to the Gulf of Mexico, etc.** 400 engravings. 8vo. clo. 548 pp. London, 1886.
*New Orleans, 270, 362 p., 1881.

TRAVELS. **Saxe-Weimer Eisenach, Bernard, Duke of. Travels through North America during the years of 1825 and 1826.** Two vols in one. 8vo. hf. cf. 212, 238 pp. Philadelphia, 1828.
*Mobile, 32-41. Spent several months in New Orleans, 1826; 51 to 84.

TRAVELS. **Schultz, Christian, Jr. Travels on an Inland Voyage through the States of New York, etc., and Territories of Louisiana, etc., to New Orleans; years 1807-8.** With maps and plates. In two vols. 8vo. clo. 205, 224 pp. New York, 1910.

TRAVELS. **Stuart, James. Three Years in North America.** In two vols. 8vo. clo. 334, 370 pp. New York, 1833.
*New Orleans, 124-153, April, 1830.

TRAVELS. **Taylor, Bayard. Eldorado, or Adventures in the Path of Empire. California via Panama, etc.** Two vols in one. 8vo. clo. 251, 247 pp. New York, 1854.
*Route Mobile to New York, 1850, page 198.

TRAVELS. **Tixier, Victor. Voyage aux Prairies Osages, Louisiane et Missouri, 1839-40.** 8vo. wr. 260 pp. Paris, 1844.
*Louisiana, 1 to 76.

TRAVELS. **Trollope, Anthony. North America.** Two vols in one. 8vo. clo. 334 pp. Philadelphia, 1863.

TRAVELS. **Wakefield, Priscilla. Excursions in North America (1806), etc.** 8vo. old bds. 371 pp. map. London, 1819.
*Visited New Orleans, 126-135.

TRAVELS. **Warner, Charles Dudley. Studies in the South and West, etc.** 8vo. clo. 484 pp. London, 1890.
*New Orleans, 2-98.

TRAVELS. **Weld, Isaac. Travels through the States of North America.** 8vo. old lea. 532 pp. maps and plates. London, 1798.

TRAVELS. **Wéllkomm, Ernst. Riesenge birge.** 12mo. clo. Leipsig, 1853.

TRAVELS. **Wortley, Lady Emmeline S. Travels in the United States, etc., during 1849 and 1850.** 8vo. clo. 463 pp. New York, 1851.
*New Orleans, 122-130.

TRAVELS. **Wright, Miss. Voyage aux Etats-Unis l'Amerique, ou observations sur Societe, etc., 1818, 1819 and 1820. Traduit par J. T. Parisot.** 2 vols. 8vo. old lea. 351, 359 pp. Paris, 1822.
*Anecdote de Lafitte, 178-184.

TUDOR, Henry. Narrative of a Trip in North America, etc. In two vols. 8vo. old bds. 468, 548 pp. London, 1834.
*New Orleans, 32-64 p.

TULANE EDUCATIONAL FUND. **Matter of Judge Fenner and the Lease.** 8vo. wr. 28 pp. New Orleans, 1906.

TULANE NEWCOMB ARCADE, The. **Vol. I. No.** 4. 8vo. wr. 50 pp. New Orleans, 1909.

TULANE UNIVERSITY. **Art, Newcomb School of.** Illust. Supplement to Catalogue. 16 pp. New Orleans, 1910.

TULANE. **University Education.** 16mo. wr. 40 pp. New Orleans, 1909.

TULANE UNIVERSITY OF LOUISIANA. **An Account of a Stewardship.** 8vo. 47 pp. New Orleans, 1906.

TULANE UNIVERSITY OF LOUISIANA. **Announcement, 1883-4, with Catalogue Academical Department, 1882-83.** 8vo. wr. 47 pp. New Orleans, 1883.

TULANE UNIVERSITY OF LOUISIANA. **Announcement for 1888-89.** 8vo. wr. 130 pp. New Orleans, 1888.

TULANE UNIVERSITY OF LOUISIANA. Bulletin of. 12mo. wr. 16 pp. New Orleans, 1906.

TULANE UNIVERSITY OF LOUISIANA. Catalogue, 1885-86. 8vo. wr. 96 pp. New Orleans, 1886.

TULANE UNIVERSITY OF LOUISIANA. Catalogue, 1885-86. 8vo. 96 pp. New Orleans, 1887.

TULANE UNIVERSITY OF LOUISIANA. Catalogue, 1890-91. 8vo. wr. 104 pp. New Orleans, 1891.

TULANE UNIVERSITY OF LOUISIANA. Catalogue, 1891-92. 8vo. wr. 132 pp. New Orleans, 1892.

TULANE UNIVERSITY OF LOUISIANA. Catalogue, 1895-96. 8vo. wr. 136 pp. New Orleans, 1896.

TULANE UNIVERSITY OF LOUISIANA. Faculty, etc. Paul Tulane's letter of donation. Museum. 8vo. wr. 18 pp. New Orleans, 1885.

TULANE UNIVERSITY OF LOUISIANA. Founders' Day. Roy. 8vo. folio. 4 pp. New Orleans, 1903.

TULANE UNIVERSITY OF LOUISIANA. Founders' Day. Folder. New Orleans, 1905.

TULANE UNIVERSITY OF LOUISIANA. Commencement Law Department. Small 4to. 4 pp. 1908.

TULANE UNIVERSITY. Corner Stone Laying. 8vo. wr. 18 pp. New Orleans, 1894.

TULANE UNIVERSITY OF LOUISIANA. The Register, 1902-03. 12mo. 188 pp. New Orleans, 1903.

TULANE UNIVERSITY OF LOUISIANA. The Register, 1910-1911. Series 12. No. 8. 8vo. wr. 114 pp. New Orleans, 1911.

TULANE UNIVERSITY. Medical Department Souvenir of Class, 1907. Limp. lea. New Orleans, 1907.

TULANE UNIVERSITY. Project New Orleans School of Tropical Medicine. 16mo. 12 pp. New Orleans, 1911.

TULANE UNIVERSITY OF LOUISIANA. University Education. 8vo. wr. 30 pp. New Orleans, 1904.

TULANE UNIVERSITY MAGAZINE. Vol. I. No. 8.
*Article on De Bow's Review. New Orleans, June, 1901.

TULANE, The Charger. A comedy in one act by W. Shakspear... Compliments New Advocate, State of Louisiana. 16mo. 15 pp. New Orleans, 1909.

TULANE. The Collegian. Vol. VI. No. 2. 8vo. wr. New Orleans, 1896.

TULANE PITOT TUBE. 8vo. wr. 8 pp. New Orleans, 1910.

TURNBULL, David. Cuba with notices of Porto Rico, etc. 8vo. clo. 574 pp. London, 1840.

TRESORIER DE L'ETAT. Report annuel du, a la Legislature Se L'Etat de la Louisiana. 8vo. wr. Nouvelle Orleans, 1855.
*Also Report Jackson Asylum.

TRIST, Nicholas Browse (of New Orleans). Whist, American Leads and Their History. 12mo. clo. 158 pp. New York, 1900.

TROLLOPE, Mrs. Domestic Manners of Americans. Two vols. in one. 8vo. old hf. lea. 23 plates. 336, 271 pp. London, 1832.
*New Orleans, 1-42 p.

TRUDELL, Sam'l O. (of New Orleans). Wonderful Discovery in the Book of Job, etc. 8vo. clo. 362 pp. Philadelphia, 1890.

TRUMBULL, Henry. History of the Discovery of America, etc. 8vo. old lea. 184 pp. Appendix 8 pp. Norwich, 1812.
*Indian Census p. 183-4. Choctaws, Natchez, etc.

ULLOA, Don. l'Amiral Antonio de. Memoires Philosophiques, Historiques Physiques, Concernant la decouverte de l'Amerique, etc. Two vols. in one. 376, 476 pp. 8vo. hf. lea. Paris, 1787.
*First Spanish Governor of Louisiana.

ULLOA, Jorge and Antonio. Relacian Historica del Viáge la America Meridional, etc. Folio. old vel. 404 pp. Madrid, 1748.

UNION BAND SOCIETY OF NEW ORLEANS. By-Laws, etc. 16mo. wr. New Orleans, 1864.

UNIVERSITY, Louisiana State. Official Register. Session 1870-71. 8vo. wr. 61 pp. New Orleans, 1871.

UNIVERSITY SCHOOL. T. W. Dyer. Circular and Catalogue. 27 pp. New Orleans, 1903.

UNIVERSITY, Sewanee, Tenn. Cap and Gown, University History. 4to. wr. 132 pp. Sewanee, 1885.

UNITED STATES. Acts passed at a Congress of the United States of America held at the City of New York, 1789, etc. Being the Acts passed at the First Session of the First Congress, 1787 to 1793. New York and Philadelphia, 1787-1793.

UNITED STATES. Baedekers Handbook for Travelers. 25 maps and 35 plans. 12mo. clo. 660 pp. Leipsig, 1904.

UNITED STATES CENSUS AND BUSINESS MANUAL FOR 1880 AND 1870. For all towns of 500 inhabitants. 8vo. hds. 155 pp. *Louisiana p. 27. Cincinnati, 1882.

UNITED STATES. Frank Forester's Horse and Horsemanship of the. By H. W. Herbert. With steel engravings, portraits of celebrated horses. In two vols. full mor. 8vo. 552, 576 pp. New York, 1857.
*Metairie Race Course, New Orleans, Vol. I., 314, 348. Metairie Jockey Club Rules... Vol. II, 539, 548.

UNITED STATES HISTORY. By Spencer. 3 vols. 8vo. New York, 1858.

UNITED STATES, King's Handbook of the. By Moses King. 2,600 illust. 57 maps. 8vo. clo. 934 pp. Buffalo, 1891.
*Louisiana, 293-310.

UNITED STATES. Tenth Census. Part II. Social Statistics of Cities. 4to. clo. 831 pp. Washington, 1887.
*New Orleans, 213-295. Shreveport, 296-300. Illust. 16 maps. Text by G. W. Cable.

UNITED STATES, Territorial and Commercial Expansion of the. Additions to National Area and their Subdivision into Territories and States, etc. 4to. clo. 60 pp. maps. Washington, 1902.

UPTON'S INFANTRY TACTICS. 16mo. wr. 160 pp. Baltimore, 1882.

URQUHART, David. Pillars of Hercules. Spain and Morrocco. In two vols. 8vo. clo. New York, 1850.

URQUHART, Rosalie. Original Drawings. New Orleans Calendar. 1905.

URSULINES: Abrégé de Géographie Quartrieme Edition. By Lady Superior of the Ursulines Convent, 1855. 16mo. bds. 93 pp. Nouvelle Orleans, 1881.

VAN BUREN, Martin. Biography of. By Wm. Emmons. 12mo. bds. 192 pp. Washington, 1835.

VANDENHOFF, George. Leaves from an Actor's Notebook, etc. 8vo. clo. 347 pp. New York, 1860.
*New Orleans, 203-220.

VAUDRY, Col. W. T. Roster Crescent Regiment to 1877. 26 pp. New Orleans, 1877.

VEGETABLE PHYSIOLOGY, Etc. In two vols. 12mo. hf. cf. 589 pp. London, 1832.

VERGENNES, M. de. Memoire Historique et Politique Sur la Louisiane, orné du portrait de M. de Vergennes. 8vo. bds. 316 pp. Paris, 1802.

VESPUCIUS, Americus. The Life and Voyages. By Lester and Foster. Illust. 8vo. clo. 431 pp. New Haven, 1853.

VIAUD, Monsieur Pierre. The Shipwreck and Adventurers of; in 1766. 8vo. old lea. 276 pp. London, 1771.
*Map of Louisiana.

VICKNAIR, Ulger. de la Ph. St. Jean Baptiste. Le Jardinier Economique et Productif. 8vo. wr. 64 pp. Nouvelle Orleans, 1867.

VICTOR, Mrs. M. V. Maum Guinea and Her Plantation Children. Holiday-week on a Louisiana Estate. 12mo clo. 215 pp. New York, 1861.

VILLENEUFVE, Mr. Le Blanc de. La Fete du Petit Blé. ou l'Heroisme de Poucha-Houma, Tragedie eu cinq actes. Fait Historique pris chez une Nation Sauvage. 8vo. hf. mor. 58 pp.
*Noins des Souscripteure. Nouvelle Orleans, 1814.

VIDOCQ, Memoirs of. 8vo. clo. 580 pp. New Orleans, 1859.

VIEW, Bird's-eye; of New Orleans from below Elysian Fields. 25x44. Colored print. New Orleans, 1852.

VIEW, Bird's-eye; of New Orleans from St. Patrick's Church. 25x44.
*Colored print. New Orleans, 1852.

VIEW. Steel plate of New Orleans before the war looking up from Press street. 15x25. circa, 1845.

VIEW, New Orleans. Woissera, B. Original water color, 18x30. 1803.
*Showing infant city at time of Cession.

VIEUX CARRE. The first issue of this Guide to New Orleans. Designed by T. P. Thompson. New Orleans, 1903.

VIGNAUD, Henry (of New Orleans). Etudes Critiques sur la Vie de Colomb avant ses Decouvertes, etc. Roy. 8vo. hf. cf. 543 pp. Bibliography charts, etc. Paris, 1905.

VIGNAUD, Henri. Henry Harrisse, a sketch introducing Catalogue of Bibliotheque Harrisse. Sold by Chadanet. 8vo. 117 pp. Paris, 1912.

VIGNAUD, Henry. Histoire Critique de la Grande Entreprise de Christophe Colomb. Two vols. 8vo. wr. Tome Premier, 1476-1490; 703 pp. Tome deuxieme, 1491-1493; 730 pp. Paris, 1911.

VIGNAUD, Henry. Toscanelli and Columbus. The Letter and Chart of Toscanelli. 8vo. clo. 365 pp. New York, 1902.

VINCENTIAN, The. No. I (all). Bulletin and Catalogue issued by Conference Holy Name of Jesus. 4 pp. New Orleans, 1900.

VIRGINIA. Foote, Rev. Wm. H. Sketches of Virginia Historical and Biographical. 8vo. clo. 568 pp. Philadelphia, 1850.

VIRGINIA. See Beverly, Robt.

VIRGINIA. See Strachey, Wm.

VOLNEY, C. F. Soil and Climate of the United States, with supplementary remarks on Florida and French Colonies on the Mississippi, etc. Maps and plates. 8vo. hf. lea. 446 pp. Philadelphia, 1804.

VOLUME OF PAMPHLETS. Political Situation at New Orleans. An arraignment of General Wilkinson, pp. 48. War, 1812, pp. 14, etc., etc. Six early pamphlets. 8vo. bds. 1808.
*Book plate F. Forchaud.

VOYAGES AU NORD. Recueil de. Contenant divers Memoires tres utiles au commerce et a la Navigation. 7 vols. 400 pp. each. 12mo. old lea. plates and maps. Amsterdam, 1715.
*Vol. III contains Lettre de M. Delile touchant le Mississippi, 257,268.
Vol. V. Relation de la Louisiane par un officier de Marine, 1, 35. Hennepin, 35, 197.

VOYAGES ET AVENTURES DU CAPITAINE COOK. par Henri LeBrun. 12mo. hf. cf. 312 pp. Bruxelles, 1837.
*Curious plates.

VOYAGES ET AVANTURES DU CHEVALIER DE ———. Contenant les Voyages de L'Auteur dans les Isle Antilles, etc. In two vols. 12mo. old cf. bdining. embossed court of arms. In four parts. 216, 258, 203, 229 pp. Paris, 1769.
*Part IV contains entertaining visit to Louisiana in 1732.

VOYAGE PITTORESQUE dans les Grands Déserts du Nouveau Monde par l'Abbe Em. Domenech. Roy. 8vo. hf. mor. 608 pp. many colored plates. Paris, 1868.
*Mississippi and New Orleans, 206, 247.

WALDORF-ASTORIA. Album. Oblong. 100 pp. New York, 1903.

WALDO, J. Curtis. Cotton Worm. A Treatise. 8vo. wr. 47 pp. New Orleans, 1878.

WALDO, James E. Poetical Letters of Ambrose Spearmint. wr. 48 pp. New Orleans, 1871.

WALDO. See Tim Linkinwater.

WALDSEEMULLER, Martin. The Cosmographrae Introductio in facsimile, to which are added the two World Maps of 1507. 8vo. clo. 151 pp. New York, 1907.

WALKER, Alexander. Intermarriage, etc. 8vo. clo. 383 pp. Philadelphia, 1851.

WALKER, Alexander. Jackson and New Orleans. Narrative of Battle of New Orleans. 8vo. clo. 411 pp. New York, 1856.

WALKER'S EXPEDITION TO NICARAGUA, Etc. By Wm. V. Wells. 8vo. clo. 316 pp. New York, 1856.

WALKER, General Wm. The War in Nicaragua. With colored map. 8vo. clo. 431 pp. Mobile, 1860.

WALKER, William; Arrest of. Speech of Hon. J. Slidell of Louisiana. 8vo. wr. 16 pp. Washington, 1858.

WALKER, Norman. Geographical Nomeclature of Louisiana. 4to. wr. 11 pp. 1883.

WALSH, James J. The First American Hospital. 12mo. wr. 10 pp. New York, 1869.
*Reference to New Orleans Charity Hospital.

WARING, George E., Jr. Earth Closets and Earth Sewage. Illust. 8vo. wr. 104 pp. New York, 1870.

WARING, Geo. E., Jr. See Cable and Waring's New Orleans. Tenth Census.

WARNER, Beverly E. A Shelf of Old Books. 4to. clo. 215 pp.
*Presentation copy. New York, 1894.

WARNER, Beverly E. Famous Introductions to Shakespeare's Plays. Clo. 268 pp. New York, 1906.

WARNER, Beverly E. The Young Man in Modern Life. 8vo. clo. 193 pp. New York, 1902.

WARNER, Beverly E. The Young Woman in Modern Life. 8vo. clo. 218 pp. New York, 1903.

WARNER, Beverly Ellison (of New Orleans). Troubled Waters. A Problem of To-day. 8vo. clo. 327 pp. Philadelphia, 1885.

WARNER, Beverly E. English History in Shakespeare's Plays. 8vo. clo. 321 pp. New York, 1899.

WARNER, Charles Dudly. New Orleans. Illust. article from Harper's. 8vo. wr. 23 pp. New York, 1887.

WASHINGTON AND LEE UNIVERSITY. Directory of Students. Lexington, 1911-12.

WASHINGTON ARTILLERY, History of. In the Land We Love. Vol. VI. No. 2. Charlotte, 1868.

WASHINGTON, E. K. (of Mississippi). Echoes of Europe or Word Pictures of Travel. 8vo. clo. 697 pp. Philadelphia, 1860.
*New Orleans to Europe.

WASHINGTON, George. Life. By John Marshall. First Edition in 5 vols. old lea. 8vo. some 3,000 pp. Philadelphia, 1804.

WASHINGTON, Geo. Monuments of Washington's Patriotism. Containing a fac-simile of his Public Accounts, etc., with embellishments and portrait. Folio. old lea. 108 pp. Washington, 1844.

WASHINGTON, George; The Life of. By John Marshall. In two vols. 8vo. lea. some 1,000 pp. Philadelphia, 1840.

WASHINGTON, George; The Writings of. With Life. By Jared Sparks. In twelve vols. 8vo. full cf. 6,000 pp. Boston, 1839.

WASHINGTON PARISH, Louisiana. Franklinton Parish Seat. By W. Sanford. Illust. oblong folio. wr. 16 pp. New Orleans, 1907.

WATER CURE, New Orleans. Kneipp. 16mo. wr. 32 pp. New Orleans, 1897.

WATER SUPPLY, and Its Impurities. By General L. Sewell. 8vo. wr. 22 pp. New Orleans, 1882.

WATERWAYS CONVENTION AT NEW ORLEANS, 1909. Miscellaneous Publications.

WARDEN, D. B. Description Statistique, Historique et Politique de L'Amerique Septenrionale, etc. In 5 vols. 8vo. old lea. 2,500 pp. Paris, 1820.

WARD'S CASTS OF CELEBRATED FOSSILS. 8vo. 50 pp. Rochester, 1881.

WAR OF 1812. A Narrative of the Campaigns of the British Army at Washington and New Orleans, etc. By an officer. 8vo. bds. 377 pp. London, 1821.

WAR OF 1812. Campaigns of the British Army at Washington and New Orleans, 1814-1815. By G. R. Gleig. 12mo. hf. lea. 208 pp. London, 1847.

WAR OF 1812. Cooke, John Henry. A Narrative of Events, etc. 8vo. clo. 319 pp. London, 1835.
*Battle of New Orleans, 156-276.

WAR OF 1812. History of the American War of 1812 to New Orleans. 8vo. clo. 252 pp. Philadelphia, 1816.

WAR OF 1812, Sketches of the. Between United States and the British Isles. (Sam'l Williams), etc. Written currently. Two vols. in one. 8vo. lea. 496 pp. Rutland, 1815.
*Battle of New Orleans, 462-90.

WEBB, Laura S. A Requiem for Lee. Port. 16mo. 32 pp. New Orleans, n. d.

WEBSTER, Daniel; Works of. In six vols. 8vo. sheep. some 3,000 pp. Boston, 1853.

WEBSTER, Noah. Elementary Spelling Book. The old Blue Speller, 1857. New York, 1880.

WEBSTER, Noah. The American Selection, Reading and Speaking, 1804. Philadelphia, 1809.

WELLINGTON, Duke of; Life. By an Old Soldier. 8vo. rus. London, 1867.

WEEDS, and How to Kill Them. 31 pp. Washington, 1912.

WELLS, Wm. V. Explorations and Adventures in Honduras, etc. Original maps and illust. 8vo. clo. 588 pp. New York, 1857.

WEST INDIES. Madeira, Mexico and New Orleans Guide, etc. Charts and illust. 12mo. clo. 316 pp. London, 1847.
*New Orleans, 310-16.

WESTERN TRAVELS. Hoffman, Chas. F. A Winter in the West. By a New Yorker. In two vols. 12mo. clo. 337, 341 pp.
*Good appendix notes. New York, 1835.

WEST INDIES. See Edwards, Bryan.

WETHERELL, Elizabeth. Queechy. Two vols. 8vo. clo. New York, 1854.

WETHERILL, J. K. The Wandering Joy. 8vo. clo. 172 pp. New York, 1911.

WEXLER, Sol. Address on Currency Reform. 8vo. wr. 20 pp. Shreveport, 1907.

WHARTON, E. C. A Woman of the Nineteenth Century. 8vo. wr. 54 pp. New Orleans, 1870.

WHARTON, Edw. C., of New Orleans. The New World. Translated from the French. 8vo. clo. 144 pp. New Orleans, 1855.
*New Orleans and Slavery, 40-71.

WHARTON, E. C. The War of the Bachelors: A Story of the Crescent City at the Period of the Franco-Prussian War. By "Orleanian." 8vo. bds. 402 pp. New Orleans, 1882.

WHARVES OF THE CITY OF NEW ORLEANS. An Ordinance Providing for Farming the Revenues Thereof. 8vo. wr. 8 pp. New Orleans, 1855.

WHELEN, Mignonette Violett. Romance of Fanland. 8vo. clo. 164 pp. Philadelphia, 1904.

WHIGS, Defense of the. 16mo. wr. 152 pp. New York, 1844.

WHITECASTLE OF LOUISIANA. By M. R. Ailenroc. Illust. 8vo. clo. 264 pp. Louisville, 1903.

WHITE, Wm. Monroe. The Pitot Tube: Its Formula. 45 pp. n. p., 1901.

WHITTAKER, Rev. J. W. Congregational Thanksgiving Sermon. 16mo. wr. 18 pp. New Orleans, 1892.

WHITTIER, John G. Poems. 8vo. clo. New York, n. d.

WICKLIFFE, G. M., Auditor. State of. 8vo. wr. 20 pp. New Orleans, 1870.

WICKLIFFE, G. M., State Auditor. Case Against. 8vo. wr. 182 pp. New Orleans, 1870.

WIGGIN, Kate Douglas. The Village Watch Tower. 12mo. clo. Boston, 1895.

WILCOX, Ella Wheeler. Poems of Passion. 8vo. clo. Chicago, 1883.

WILDE, Richard Henry. Conjectures and Researches concerning the Love, Madness and Imprisonment of Torquato Tasso. In two vols. 12mo. clo. 234, 270 pp. New York, 1842.

WILDE, Rich. Henry; Life, etc. By C. C. Jones. Augusta, 1885.

WILDE, Richard Henry. Life, Literary Labors and Neglected Grave. By C. C. Jones, Jr. 8vo. wr. 21 pp. n. p., n. d.

WILKINSON, James. Memoirs of My Own Times. In three vols. sheep. and Atlas. Vol. I, 855 pp. Vol. II, 578 pp. Vol. III, 496 pp. Voluminous appendix. Atlas: Diagrams and plans of Principle Battles. 19 maps.

WILLARD, Mrs. F. J., of Louisiana. A Life Idyl. Poetry. Hamilton, Ont., 1869.

WILLIAMS, Espy W. H. See Louisiana Plays. Eugene Aram. A Play in five acts. Founded on Bulwar. 12mo. wr. 73 pp. New Orleans, 1874.

WILLIAMS, Espy W. H. An Original Play in Mss. Unique Copy Autographed. The Last Quest of Merlin. Presented at Round Table Club, Jan. 23, 1908. 4to. wr. 20 pp.

WILLIAMS, Espy W. H. A Statue's Tragedy. A Dramatic Episode in one act. Autographed players copy. n. p., 1893.

WILLIAMS, Espy W. H. See Louisiana Plays. Parhasius, or Thriftless Ambition. A Dramatic Poem. 16mo. wr. 26 pp. Presentation. New Orleans, 1879.

WILLIAMS, Espy W. H. See Louisiana Plays. The Husband. A Society Play in four acts. 16mo. wr. 89 pp. New Orleans, 1898.

WILLIAMS, Meade C. Early Mackinac. 163 pp. St. Louis, 1901.

WILLIAMSON, Clara M. 'Neath Sunny Southern Skies. Clo. 139 New Orleans, 1908.

WILLIS, N. P. Fun Jottings; or Laughs I have taken a pen to. 8vo. clo. 372 pp. New Orleans, 1854.

WILMER, Richard H., Bishop of Alabama. The Recent Past from a Southern Standpoint. 8vo. clo. 294 pp. New York, 1887. *Louisiana, 180-200.

WILSON, Augusta Evans. A Speckled Bird. 8vo. clo. New York, 1902.

WILSON, Augusta Evans. Infelice. 8vo. clo. New York, 1903.

WILSON, Doctrine. John Wilson Patriot. By L. H. Alexander. 8vo. wr. 19 pp. Philadelphia, 1906. *The Constitution is not a compact.''

WILSON, Marcius. American History. Sketches of Indians, Antiquities, Mexico and Texas. 8vo. bds. 672 pp. New York, 1847. *Southern Indians including Choctaws, 45-52. Louisiana, 517-529. Curious wood cuts.

WILSON, W. R. A. A Rose of Normandy. Story of Pioneers of Louisiana. Clo. 380 pp. Boston, 1903.

WILSON, Woodrow. A History of the American People. In five vols. 8vo. clo. New York, 1906.

WINSOR, Justin. Narrative and Critical History of America. In 8 vols. Roy. 8vo. clo. about 5,000 pp. Boston, 1889.

WINSOR, Justin. Narrative and Critical History of America. Vol. I. 470 pp. Aboriginal America. Americana in Libraries, I-XIX. Accounts early voyages, XIX, XXXVII. Geographical knowledge of the ancients, 1-58. Pre-Columbian- Explorations, 59-132. Mexico and South America, 133-282. Indians and Prehistoric Races 283-369. Bibliography Aboriginal America, 413-437. Portrait and many reproduced maps and pictures.

WINSOR, Justin. Narrative and Critical History of America. Vol. II. 640 pp. Spanish Explorations, 15th to 17th Century. Documentary sources Early Spanish-American History, I-IX. Columbus early maps, 1-128. Americus, 120-186. Cartography Gulf of Mexico, 187-230. Florida, 231-298. Las Casas, 299. Cortez, 349. Pacific Coast, 431. Pizarro, 505. Magellan, 591. Numerous reprints title page maps and portraits.

WINSOR, Justin. Narrative and Critical History of America. Vol. III. 578 pp. English Explorations and Settlements, 1497-1689. Cabot I. Hawkins and Drake, 59. Northwest, 85. Walter Raleigh, 105. Virginia, 127. Norumbega, 169. Pilgrim Fathers, 257. New England, 295. New York, 385. Jersey, 421. Penn, 469. Maryland, 517. Bibliographies, maps and reprints.

WINSOR, Justin. Narrative and Critical History of America. Vol. IV. 516 pp. French Explorations and Settlements, 1500-1700. Cortereal, Verrizano, 1-33. Cartier, 47. Champlain, 103. Acadia, 135. Lakes, 163. Joliet, Marquette and LaSalle, 201. Hennepin, 247. Jesuit Relations, 295. Frontenac, 317. New Netherlands, 395. New Sweden or Delaware, 443. Reprints, maps and cartes.

WINSOR, Justin. Narrative and Critical History of America. Vol. V. 649 pp. English and French in America, 1689-1783. Canada and Louisiana, 1-79. New England, 87. Middle Colonies, 189. Maryland and Virginia, 1-29. The Colonies, 285. Georgia, 357. Acadia, 407. Mississippi Valley, 483. Portraits, maps, reprints.

WINSOR, Justin. Narrative and Critical History of America. Vol. VI. 777 pp. The United States of America. Impending Revolution, 1. Revolution, 113. Sentiment for Independence, 231. Struggle for the Hudson, 275. For the Delaware, 367. Southern Department, 469. Naval History, 563. Border Warfare, 605. The West, 685. Maps, reprints, plates.

WINSOR, Justin. Narrative and Critical History of America. Vol. VII. 610 pp. The United States, 1775-1850. Political Struggles, 1775-82, 1. Peace, 89. Confederation, 215. The Constitution, 237. Political Parties, 267. Wars, 357. Diplomacy, 461. Territorial Acquisitions, 527. Portraits of Washington, 563. Many reprints, etc.

WINSOR, Justin. Narrative and Critical History of America. Vol. VIII. 604 pp. The later History of British, Spanish and Portuguese America. Hudson Bay, 1. Arctic, 81. Canada, 131. Spanish North America, 191. South America, 295. Appendix, Manuscript sources, 413. Conspectus of American History, 511. General Index, 577. Reproductions of plates, maps, etc.

WINES, Dr. Frederick H. Report on Louisiana Prisons. 8vo. wr. 46 pp. New Orleans, 1906.

WINTERBOTHAM, W. An Historical, Geographical, Commercial and Philosophical View of the United States of America, etc., and the West Indies. In 4 vols. 8vo. old lea. about 2,000 pp. Mississippi River 1, 85. New oYrk, 1796.

WINTER IN NEW ORLEANS. Carnival, Racing, French Opera... Season, 1906-7. 12mo. wr. 61 pp. Southern Pacific, Houston, 1906.

WINTER RETREATS ON THE GULF COAST. Illust. oblong. 8vo. wr. 60 pp. Louisville and Nashville, 1904.

WINTER SCHOOL, Catholic. Syllabus of Lectures. First Session, Tulane Hall, New Orleans. 12mo. wr. 30 pp. New York, 1896.

WINTER SCHOOL, Catholic. Syllabus. Seventh Session. 12mo. wr. 14 pp. New Orleans, 1902.

WINTER SCHOOL, Echoes from the Roman Catholic, etc. 16mo. wr. 104 pp. New Orleans, 1903.

WISDOM, M. N. The Importance of High Character in the Life Agents Work. Address. 13 pp. New York, 1899.

WISTER, Owen. The Virginian. 8vo. clo. New York, 1904.

WOMEN OF BEAUTY AND HEROISM. From Semiramis to Eugenie. A portrait gallery by F. B. Goodrich. Nineteen steel plates. Roy. 8vo. full mor. 400 pp. New York, 1859.

WOOD, Rev. J. G. Uncivilized Races of Men, etc. In two vols. Numerous wood cuts. Roy. 8vo. 1,400 pp. Hartford, 1872.

(The) WORLD IN MINIATURE, Etc. Embracing of the Confederate States, United States and Canadas. A complete set of township maps. Small 4to. lea. 200 pp. New Orleans, 1861.
*View of New Orleans.

WORLD'S PANAMA EXPOSITION. Bank Balances and Appointments. T. P. Thompson's copy. New Orleans, 1910.
*Another January, 1911.

WORLD'S WORK, The. Article: The World's Fair at St. Louis. 8vo. wr. 200 pp. New York, 1904.

WORTH, Nicholas. The Southerner. A Novel. Being the autobiography of Nicholas Worth. 8vo. clo. 424 pp. New York, 1909.
*Confederate.

WRIGHT, D. Giraud. A Southern Girl in '61. Clo. 258 pp. New York, 1905.

WRIGHT, Sophie B. Heart to Heart Talks. 8vo. wr. 38 pp. New Orleans, 1908.

WRIGHT, Miss Sophie B. Prospectus Home Institute. 8vo. wr. 33 pp. New Orleans, 1910.

YEAR BOOK, The International; 1901. A Compendium of the World's Progress. Roy. 8vo. lea. 900 pp. plates. New York, 1902.
*Louisiana, 459-61.

YEAR BOOK, The International; 1902. A Compendium of the World's Progress. Roy. 8vo. lea. 781 pp. plates New York, 1903. *Louisiana, 414-17.

YELLOW FEVER. A Tableau of the Epidemic of 1853. By Bennett Dowler, M. D.

YELLOW FEVER. Atlanta Convention. Regulations for the Management of Epidemics. 8vo. wr. New Orleans, 1898.

YELLOW FEVER: A Treatise. By Dr. J. J. Hayes. 8vo. 16 pp. New Orleans, 1879.

YELLOW FEVER. Broadside Clean Up, etc. New Orleans, 1905.

YELLOW FEVER, 1853. List of Interments in New Orleans. 8vo. wr. 67 pp. New Orleans, 1853. *With review by Dr. McFarlane.

YELLOW FEVER, Story of the. By Rose C. Falls. 8vo. wr. 37 pp. New Orleans, 1905.

YELLOW FEVER. Barton, E. H.; M. D. The Cause and Prevention of Yellow Fever at New Orleans and Other Cities. Maps and charts. 8vo. clo. 282 pp. New York, 1857.

YELLOW FEVER, Contributions to the Study of. By J. M. Toner, M. D. Its Natural History, and J. M. Woodworth, M. D., Epidemic, 1873. 8vo. wr. 54 pp. Washington, 1874.

YELLOW FEVER. Disinfection in Yellow Fever as practiced at New Orleans in the years 1870-76, inclusive. By C. B. White, M. D. 8vo. wr. 16 pp. New Orleans, 1876.

YELLOW FEVER OF 1878. Official Report, Board of Health. List of Deaths. 8vo. wr. 95 pp. New Orleans, 1878.

YELLOW FEVER, 1878. Proceedings, Board of Experts. 8vo. wr. 20 pp. New Orleans, 1878.

YELLOW FEVER. Report Homeopathic Relief Association. 8vo. 89 pp. New Orleans, 1878.

YELLOW FEVER, 1853. Report Howard Association. 8vo. wr. 28 pp. New Orleans, 1853.

YELLOW FEVER. Report of the Sanitary Commission of New Orleans on Epidemic of 1853. 8vo. hf. lea. 542 pp. tableaux and statistics. New Orleans, 1854.

YONGE, S. H. The Site of Old Jamestown, 1607-1698. Clo. 151 pp. Richmond, 1907.

YOUNG, John Russell; General Grant, Around the World with. Roy. 8vo. 2vols. mor. plates. 630, 631 pp. New York, 1879. *Visited New Orleans.

ZACHARIE, Jas. S. Dedication Zacharie School. 12mo. folder. New Orleans, 1908.

ZACHARIE, James S. Hansell's Guide to New Orleans. Historical, Descriptive. Map. 12mo. wr. 323 pp. New Orleans, 1902. *Presentation copy.

ZACHARIE, Jas. S. Police Jails and Reformatories. 8vo. wr. 8 pp. New Orleans, 1901.

ZAHN, Otto. Art Binding. 12mo. wr. 54 pp. colored illust. Memphis, 1904.

ZORN, Anders; Painter. The Master of Mora. By Fitz Roy Carrington. 8vo. wr. 11 pp. New York, 1907.

ZORN, Louis. Directeur Le Revue du XXe Siecle. No. 1, 5th Mai. Bale, 1892.

ZORN, V. L. Speech favoring Columbus Day. 8vo. wr. 30 pp. Washington, 1906.

MISCELLANEA

ABBOTT, John S. C. History of Marie Antoinette. 8vo. clo. New York, n.d.

ABBOTT, John S. C. The French Revolution of 1789. With one hundred engravings. 8vo. clo. 439 pp. New York, 1859.

ADAMS, Mary. Confessions of a Wife. 8vo. clo. New York, 1902.

ADE, George. Forty Modern Fables. 8vo. clo. Toronto, 1902.

AGGRIPPINA, Wife of Germanicus, Life Of. By Elizabeth Hamilton. In three vols. 8vo. full cf. 1000 pp. London, 1804. *Bookplate G. Priestly.

AIKIN, Lucy. Memoirs of the Court of King Charles the First. In two vols. 8vo. hf. cf. London, 1883

AINSWORTH, William H. The Tower of London. Roy. 8vo. clo. Philadelphia, 1841.

ALBUM, New Orleans. The Crescent City. 27 plates, oblong folio. New Orleans, 1896.

ALEXANDER, James W. Do Governments, etc., Regard Life Ins., etc. 10 pp. New York, 1904.

ALISON, Archibald. History of Europe 1789-1815. In four vols. 8vo. sheep, 2400 pp. New York, 1857.

ALISON, Archibald. History of Europe 1815-1852. In two vols. 8vo. sheep, 950 pp. New York, 1857.

ALLEN, James Lane. The Mettle of the Pasture. 8vo. clo. New York, 1903.

AUTOGRAPHS, Geo. D. Smith. Catalogue. New York, 1909.

ARISTOTLE, The Works Of. 8vo. clo. 286 pp. London, n. d.

ARNOLD, Sir Edwin. The Light of Asia. 8vo. clo. New York, n. d.

ARNOLD, Thos. Life of Hannibal. 8vo. clo. New York, n. d.

ART, Abney, Capt. Instantaneous Photography. New York, 1896.

ART AND LETTERS. In four 4to vols. hf. mor. London, 1888.

ART, Bacon, J. Theory of Colouring. 12mo. clo. London, 1872.

ART. Barhydt, J. A. Crayon Portraiture. 12mo. wr. New York, 1892.

ART. Barnard, George. Landscape Painting Roy. 8vo. clo. London, 1861.

ART. Canova, Antonio, The Works Of. In three roy. 8vo. vols. Outline illustrations. London, 1849.

ART. Catalogue Illustre Salon de 1902. 8vo. wr. Paris, n. d.

ART. Cennini Cennino. A Treatise on Painting written in 1437. Roy. 8vo, hf. cf. London, 1844.

ART. Champlin, Virginia. Learning to Draw. 8vo. clo. New York, 1881.

ART. Chapman, J. G. The American Drawing Book. 4to. clo 304 pp. New York, 1870.

ART. Chefs-D'Oeuvre de La Gravure Moderne. Folio, 127 plates. Paris, 1869.

ART. Church, Ella Rodman. How to Furnish a Home. 12mo. clo. New York, 1881.

ART. Clark, Lionel. Platinum Toning. 12mo. wr. New York, 1890.

ART. Correggio and Parmegiano. Sketches of the Lives. 8vo. old cf. 276 pp. London, 1823.

ART CRAFT. Phantom Flowers, A Treatise on Producing Skeleton Leaves. 8vo. clo. 96 pp. Boston, 1868.

ART CRAFT. Turner's Companion, etc. 8vo. clo. 135 pp. Philadelphia, 1868.

ART. Cyclopedia of Painters and Paintings. By J. D. Champlin, Jr. With 2000 illust. Vols. I., II., III., IV. 443, 489, 486, 418 pp. Roy. 8vo. buckram. New York, 1892.

ART. Dwight, M. A. Study of Art. 8vo. clo. New York, 1866.

ART. ESTABROOKE, E. M. The Ferrotype and How to Make It. 8vo. clo. New York, 1892.

ART. GARRATT, Rhoda and Agnes. House Decoration. 8vo. clo. Philadelphia, n. d.

ART. Gullick, Thos. John. Painting Popularly Explained. 12mo. bds. London, 1876.

ART, Galleries of Dresden. 4to. bds. 500 pp. London, n. d.

ART. Green, N. E. Sketching from Nature—Colour. 12mo. clo. London, n. d.

ART. Grimm, Herman. Life of Michael Angelo. Trans. by F. E. Bunnett. In two vols. 8vo. clo. Boston, 1865.

ART. Harding, J. D. Guide and Companion. Roy. 8vo. hf. mor. London, n. d.

ART. Historical Sketches of the Old Painters. 12mo. clo. Boston, 1838.

ART. Hogarth's Works. In two 4to. vols. hf. mor. London, n. d.

ART. Howard, Frank. Colour as a Means of Art. 12mo. clo. London, 1849.

ART. Howard, Frank. Sketcher's Manual. 12mo. clo. London, 1841.

ART. Howard, Frank. Imitative Art. 12mo. clo. London, n. d.

ART. Howard, Henry. Lectures on Painting. 8vo. hf. mor. London, 1848.

ART. Jarves, James Jackson. Architecture, Sculpture and Painting. 8vo. clo. New York, 1855.

ART. Jopling, Louise. Hints to Amateurs: A Handbook. 12mo. bds. New York, 1891.

ART. Jozan, S. Pastel Painting. 12mo. bds. New York, 1855.

ART. Lee, Mrs. Sculpture and Sculptors. 8vo. clo. Boston, 1854.

ART. Leidel, Henry. Landscape Painting in Oil. 12mo. bds. New York, 1890.

ART. Leitch, R. P. Water-Colour Painting. Oblong 12mo. clo. London, n. d.

ART. Loftie, W. J. A Plea for Art in the House. 12 mo. clo. Philadelphia, n. d.

ART, Masters In. Illust. Monographs Van Dyck, Titian and others. Boston, 1899.

ART, Masters In. Illust. Monographs Rubens et al. 8vo. clo. 12 artists. Boston, 1901.

ART, Masters In. Illust. Monographs Phideas and others. 8vo. clo. Boston, 1902.

ART, Masters In. Illust. Monographs Romney et al. 8vo clo. Boston, 1903.

ART, Masters In. Illust. Monographs Bartolomeo, Greuze and others. 8vo. clo. Boston, 1904.

ART, Masters In. Illust. Monographs on Watts et al. 8vo. clo. Boston, 1905.

ART, Masters In. Illust. Monographs on Stuart, David and others. 8vo. clo. Boston, 1906.

ART, Masters In. Illust. Monographs Lawrence, et al. 8vo clo. Boston, 1907.

ART. **Monthly Illustrator.** With 1600 illustrations.
2 vols. 8vo. clo. New York, 1895.

ART. **Moses Gustave. Catalogue of Pictures No. 39.**
8vo. wr. 86 nos. New Orleans, 1902.

ART. **Medici Series of Coloured Reproductions.**
8vo. wr. 23 pp. Boston, n. d.

ART, Metropolitan Museum of. Catalogue of Paintings, Feb. 1908.
8vo. wr. 227 pp. New York, 1905.
Same with addenda to May, 1909.

ART, Metropolitan Museum Of. Hand Book No. 6. Old Masters.
8vo. wr. 104 pp. New York, n. d.

ART, Museum of Fine. Hand Book.
220 pp. Boston, 1907.

ART. **Mc Laughlin, M. Louise. Painting in Oil. A Manual for Students.**
Small 4to. clo. 109 pp. Cincinnati, 1888.

ART. **National Gallery of Painting and Sculpture.**
8vo. clo. London, n. d.

ART OF SKETCHING. Delamotte, P. H.
4to. 74 pp. London, 1871.

ART. **Parkhurst, Daniel B. The Painter in Oil.**
12mo. clo. Boston, 1898.

ART. **Passes of the Alps.**
In 2 vols. 8vo. half mor. London, 1838.

ART PHOTOGRAPHY. By H. P. Robinson.
12mo. boards. New York, 1890.

ART. **Photographic Mosaics. By E. L. Wilson.**
12mo. wr. New York, 1894.

ART. **Portfolios of Photographs. "Glimpses of the World." By John L. Stoddard.** Folio, full mor. 348 pp. Chicago, 1892.

ART. **Raphael Sanzio.** Works complete in five large folio vols, full Russia. Paris, 1844.

ART. **Retouching. By Burrows & Colton.**
8vo. clo. 108 pp. New York, 1880.

ART. **Robert, Karl. Charcoal Drawing.**
8vo. clo. Cincinnati, 1880.

ART. **Robert, Karl. L'Aquarelle.**
8vo. wr. Paris, 1890.

ART. **Rollin, Horace J. Studio, Field, and Gallery.**
12mo. clo. New York, 1878.

ART. **Ruskin, John. Elements of Drawing.** Illust. by author.
12mo. clo. New York, 1857.

ART. **Salter, Thos. W. Fields Chromatography, or Treatise in Colour.**
8vo. clo. London, n. d.

ART. **Science of Taste. By G.-L.**
Roy. 8vo. clo. London, 1879.

ART. **Sully, Thomas. Hints to Young Painters.**
8vo. clo. Philadelphia, 1873.

ART. **Salon de 1901. Catalogue Illustré.**
8vo. wr. 287 pp. Paris, 1902.

ART. **Taine, H. Italy, Rome and Naples, etc.**
Two vols in one. 8vo. clo. New York, 1871.

ART. **Tallis's History, etc. The Chrystal Palace.**
4to. half mor. London, 1854.

ART. **Taylor, B. Sarsfield. Origin Progress, etc. Fine Arts in Great Britain and Ireland.**
In two vols. 8vo. clo. 800 pp. London, 1841.

ART. **Vago, A. L. Modeling in Clay.**
Small 4to. clo. Cincinnati, 1884.

ART. **Van Dyke, John C. How to Judge a Picture.**
12mo. clo. Chautauqua, 1888.

ART. **Walker, Wm. Lessons on Animals and Figures.**
Roy 8vo. clo. London, n. d.

ART. **Webb, Daniel. Beauties of Painting.**
12mo. old lea. London, 1769.

ARTS EXHIBIT. **Catalogue, Lewis and Clark Centennial Gallery.**
12mo. 73 pp. Portland, 1905.

AYRES, Alfred. The Verbalist... A Manual on the Right Use of Words.
16mo. New York, 1882.

BACON, Francis. Essays, Moral, Economical, etc.
half lea. 16mo. 2118. Boston, 1828.

BAIN, Jr., John. Tobacco in Song and Story.
12mo. lea. New York, 1896.

BAKER, A. R. Coughs, Colds and Catarrh. How to Avoid.
12mo. clo. 24 pp. Cleveland, 1904.

BALZAC, Honore de. Bureaucracy. 8vo. half cf. Boston, 1890.

BALZAC, Honore de. Pierrette. 8vo. half cf. Boston, 1892.

BALZAC, Honore de. Ursula. 8vo. half lea. Boston, 1892.

BARHAM, Rich. Harris. The Ingoldsby Legends, etc.
8vo. clo. New York, 1852.

BARKAN, Dr. Louis. How to Preserve Health.
8vo. clo. 344 pp. New York, 1890.

BARRIE, J. M. A Window in Thrums. 8vo. clo. New York, 1898.

BARRIE, J. M. The Little Minister. 8vo. clo. New York, 1897.

BARRY, Michael Joseph. Repeal Essays—Ireland, As She Was, As She Is, etc. 8vo. clo. 500 pp. Dublin, 1845.

BATTY, Lt. Col. Hanoverian and Saxon Scenery.
Roy. 8vo. mor. London, 1829.

BIBLE. **Early Hebrew.** Curious wood cuts. Colophon; Cum Licentia Serenisimi Domine Electoris Platini, qua Tuturis and Administratoris Decatus Solis Bacensis. n. p. n. d. (circa 1500).

BIBLE. **The "Douay."** 8vo. clo. Dublin, 1847.

BIBLE. **The Holy.** Handy volume edition.
Eleven 32mo. clo. vols. London, n. d.

BIBLIOGRAPHY. **Slater, J. H. Book Collecting: A Guide for Amateurs.**
12mo. clo. 130 pp. London, 1892.

BIBLIOGRAPHY. **Spofford, A. R. Book for All Readers.**
Boards, 409 pp. New York, 1900.

BIBLIOMANIA IN THE MIDDLE AGES. **Merryweather, F. S.**
Bds. 322 pp. New York, 1900.

BIBLIOPHILE. **Jean Grolier.** France's first great bookman.
10 pp. New York, 1894.

BIBLIOTAPH, THE. **By Leon H. Vincent.**
8vo. clo. 233 pp. Boston, 1898.

BLENKINSOP, Dr. Memoirs. Written by Himself. In 2 vols.
8vo. clo. London, 1852.

BLESSINGTON, The Countess Of. The Idler in France.
Two vols. 12mo. clo. Philadelphia, 1841.

BOCCACCIO, Giovanni. The Decameron.
Four vols. 800 pp. hf. Russia. de Luxe. London, 1898.

BOOK BINDINGS OF RALPH R. ADAMS. **By A. Lethbridge.**
8vo. 24 pp. New York, 1904.

BOOK-LOVER, DIVERSIONS OF A. **By A. H. Joline.**
8vo. hf. mor. 323 pp. New York, 1903.

BOOKLOVERS' KALENDAR. **MDCCCCVIII.** 12mo. London, n. d.

BOOK PLATES, THE BOOK OF. Vol. I, No. 1, April; Vol. I, No. 2, June. London, 1900.

BOOK PLATE, THE RISE OF THE. Bowdoin, W. G.
Boards, 207 pp. New York, 1901.

BOOKS. Our Literary Deluge. By T. W. Halsey.
8vo. bds. 284 pp. New York, 1902.

BOOTH, Maud B. After Prison What?
8vo. clo. New York, 1903.

BORROW, George. The Zincali; An Account of the Gypsies of Spain.
8vo. bds. Philadelphia, 1843.

BOSWELL'S LIFE OF JOHNSON. Litchfield Edition No. 119, in six vols. 12mo. grey clo. 1600 pp. New York, 1898.

BOSWORTH, Newton. Accidents of Human Life, etc.
16mo. old lea. 247 pp. New York, 1814.

BOTANY. Dialogues On. 12mo. hf. cf. London, 1819.

BRASSEY, Lady Anne. A Voyage in the Yacht "Sunbeam."
8vo. clo. Chicago, n. d.

BRENNAN, Martin S. What Catholics Have Done for Science.
8vo. clo. New York, 1887.

BRENNAN, Rev. Richard. The Life of Our Lord and Saviour Jesus Christ, etc. 4to. hf. mor. 899 pp. New York, 1879.

BROOKE, T. H. History of St. Helena to 1806.
8vo. hf. lea. London, 1808.

BRONSON, Prof. C. P. Elocution, etc. 8vo. clo. Louisville, 1845.

BROWNE, Lennox, M. D. Voice, Use and Stimulants.
12mo. clo. Chicago, 1885.

BRYANT, William Cullen. Poems. 8vo. clo. New York, 1892.

BRYANT, William Cullen. The Early Poems Of.
16mo. lea. New York, 1893.

BUFFON, Compte de. Œuvres Completes de, Augmenteés par Cuvier.
In twenty-seven vols. 8vo. hf. cf. Paris, 1831-2.

BUCKLE, Henry Thomas. History of Civilization in England. In two vols. 8vo. clo. 672-472 pp. New York, 1859.

BULWER, Edward Lytton. Pelham Novels. Two vols in one. 8vo. 8vo. clo. 1000 pp. Pelham, The Disowned, Devereaux, Paul Clifford, Eugene Aram, Last Days of Pompeii, The Student, Rienzi, Falkland, and Pilgrims of the Rhine. Boston, 1851.

BUNYAN, John. The Pilgrim's Progress.
8vo. mor. illust. Philadelphia, 1852.

BURDETTE, Robt. J. The Rise and Fall of the Mustache, etc.
8vo. clo. Burlington, 1877.

BURKE, Edmund. The Works Of. With memoir. In three vols.
8vo. hf. mor. 1750 pp. New York, 1837.

BURN, Maj. Gen. Andrew. Memoirs of the Life Of. In two vols.
8vo. hf. cf. London, 1815.

BURNET'S HISTORY OF HIS OWN TIME.
Folio. old lea. London, 1724.

BURTON, John Hill. The Book-Hunter.
8vo. clo. 396 pp. New York, n. d.

BURTON, William E. Cyclopaedia of Wit and Humor. In two vols.
8vo. hf. mor. New York, 1858.

BUTLER, Rev. Alban. Lives of the Saints. In two vols.
8vo. clo. Baltimore, 1854.

BUTLER, Samuel. Hudibras. In three parts.
32mo. old lea. Hartford, n. d.

BYRON'S LETTERS AND TRAVELS. With notes by Thos. Moore. In two vols. 8vo. clo. New York, 1853.

CATHOLIC WORLD. July Article, Catholic Literature in Public Libraries. 7 pp. New York, 1909.

CAESAR AND SALLUST. The Commentaries of Caesar. Translated into English by Wm. Duncan. 8vo. sheep, 410 pp. Philadelphia, 1837.

CALENDAR OF OMAR KHAYYAM. By Blanche Williams. Oblong, 8vo. boards. Boston, 1904.

CALVIN'S CONVERSION. 12mo. 20 pp. New York, 1909.

CAMPBELL, Thomas. Alexander the Great. Two vols. 8vo. clo. London, 1845.

CARLYLE, Thomas. Works. In ten vols. 8vo. hf. Russia. 6,000 pp. New York, 1890.

CELLINI, Benvenuto. The Life Of. Written by himself. Ed. by Thos. Roscoe. 12mo. limp. lea. London, n. d.

CHAMBERS, Robt. The Younger Set. 8vo. clo. New York, 1907.

CHAPBOOK. King and Queen of Hearts. 16mo. 14 pp. reprint. London, 1809.

CHAUCER, Geoffrey. Poetical Works Of. 8vo. clo. New York, n. d.

CHAVASSE, Pye Henry. Advice to a Wife, etc. 8vo. clo. New York, 1873.

CHESTERFIELD, Lord. Principles of Politeness, etc. 16mo. old lea. 166 pp. Boston, 1806.

CHICAGO: History of the Great Fire in Chicago and the West. 8vo. lea. illus. 676 pp. New York, 1871.

CHINA. The People Of. 12mo. clo. 234 pp. Philadelphia, 1844.

CHINESE AND ENGLISH. Dictionary and Reader. 8vo. boards. New York, 1882.

CHRISTIAN SCIENCE. Is It Christian? Is It Scientific? 8vo. clo. 80 pp. New York, 1908.

CHURCHILL, Winston. Mr. Crewes' Career. 8vo. clo. New York, 1908.

CICERO, Marcus Tullius. The Letters Of. In three vols. 8vo. old lea. London, 1753.

CLARENDON, Edward Earl Of. History of the Rebellion and Civil Wars in England; Also His Life. In two vols. 8vo. full cf. plates. Oxford, 1843.

COBLEY, Thos. M. Liability of Master to Servants. 17 pp. n. p., circa, 1880.

COLMAN, George. The Poetical Works Of. 8vo. clo. Philadelphia, 1834.

COMPLEAT ANGLER, THE; or the Contemplative Man's Recreation by Isaac Walton and Charles Cotton. Edited by John Mayer. Fourth London edition. In two vols. Clo. New York, n. d. (original 1653).

CONWAY, Hugh. Bound Together. half. mor. New York, 1884.

COTTIN, Paul. Rapports inedits du Lt. Polise Rene d'Argenson, 1697-1715. 12mo. clo. 481 pp. Paris, 1891.

COUVREUR, Adrienne Le. Letters de. Ed. Georges Monval 12mo. clo. Paris, 1892.

COWPER, Wm. Homer's Iliad. Translated into English verse. 8vo. clo. New York, 1855.

CRAWFORD, F. Marion. Cecelia. 8vo. clo. New York, 1904.

CRAWFORD, F. Marion. Children of the King. 8vo. clo. New York, 1893.

CRAWFORD, F. Marion. Saracinesca. 8vo. clo. New York, 1887.

CRAWFORD, F. Marion. The Witch of Prague. 8vo. clo. London, 1893.

CUSHING'S MANUAL OF PARLIAMENTARY PRACTICE. 16mo. clo. 192 pp. Boston, 1872.

CYCLOPAEDIA. The University of Literature. With bibliography. In twenty volumes. Edited by W. H. DePuy.
8vo. buckram. illust. New York, 1896.

DARWIN, Charles. Descent of Man.
In two vols. 8vo. clo. New York, 1872.

DARWIN, Charles. Origin of Species.
8vo. clo. New York, 1873.

DALLAS, R. C. The History of the Maroons, etc. In two vols.
8vo. old cf. 359, 340 pp. London, 1803.

DANTE ALIGHIERI. The Vision; or Hell, Purgatory and Paradise. Translated by Carey. In two vols. 12mo. 759 pp.
Philadelphia, 1822.

DAY, Henry N. English Literature, The Study Of.
8vo. clo. 539 pp. New York, 1869.

DAY, Thomas. History of Sandford and Merton.
8vo. clo. illust. New York, 1857.

DIAMANTS ET PIERRES PRECIUSES, par Louis Dieulefait.
12mo. clo. Paris, 1871.

DIBDEN, Thos. Frognall. A Bibliographical, Antiquarian and Picturesque Tour, etc. In two vols. 8vo. clo. London, 1829.

DIBDEN, Rev. T. F. The Library Companion, etc. In two vols.
8vo. calf. London, 1824.

DICKENS, Charles. Complete Works. In thirty vols. 8vo, half mor. of about 400 pp. each. illust. New York, 1887.

DICTIONARY. Elwell's of the English and German Languages.
8vo. half lea. 860 pp. Brunswick, 1885.

DICTIONARY ENGLISH SYNONYMS. Fenby Thomas.
Half lea. 268 pp. London, 1878.

DICTIONARY. French and English... E. Rouband.
8vo. clo. 1122 pp. London, 1881.

DICTIONARY. Petit Larousse Illustrè, etc.
8vo. clo. 1664 pp. Paris, 1907.

DICTIONARY. The Encyclopaedic.
4 vols. 4to. half mor. 5539 pp. Philadelphia, 1896.

DICTIONARY. Webster's Unabridged. New York, 1891.

DICTIONARY. Worcester's. 8vo. clo. 577 pp. 1892.

DECTIONNAIRE FRANCAIS-ANGLAIS, etc. J. Duhamel.
12mo. clo. 244 pp. Londres, 1896.

DICTIONNAIRE. Nouveau, de la Langue Francaise, etc.
16mo. bds. Paris, 1853.

DILEMMA OF FRATERNAL ORDERS. Spectator.
16 pp. New York, 1908.

D'ISRAELI, Isaac. Amenities of Literature, etc. In two vols.
8vo. clo. 750 pp. London, n. d.

D'ISRAELI, Isaac. Curiosities of Literature, with Memoirs by His Son.
In three vols. 8vo. clo. 1400 pp. London, n. d.

D'ISRAELI. The Works Of. Roy. 8vo. half cf. Philadelphia, 1845.

(THE) DOCTOR ——. Two vols. in one. 8vo. clo. 220 pp.
Curious. New York, 1836.

DONNELLY, Ignatius. Ragnarok: The Age of Fire and Gravel.
8vo. clo. Chicago, 1887.

DORE, Gustave. Dante's Inferno.
Folio full mor. 183 pp. New York, n. d.

DORE, Gustave. Milton's Paradise Lost.
Folio, full mor. 329 pp. New York, n. d.

DORE, Gustave. Dante's Purgatory and Paradise. Translated by Cary.
Folio, 337 pp. full mor. New York, n. d.

DORE, Gustave. The History of Don Quixote by Cervantes. Text by Clark. 4to. full mor. 836 pp. London, n. d.

DORE, Gustave. The Bible Gallery. Folio, full mor. New York, 1880.

DOYLE, A. Conan. The Sign of the Four. 12mo. clo. 189 pp. Chicago, n. d.

DUMAS, Alexander. Count of Monte Cristo. Two vols. 8vo. half cf. New York, 1890.

DUMAS, Alexandre. Louise De La Valliere. 8vo. clo. New York, 1908.

DUMAS, Alexander. Man in the Iron Mask. 8vo. clo. New York, 1890.

DUMAS, Alexander. The Son of Porthos. 8vo. clo. New York, 1905.

DUMAS, Alexander. The Three Musketeers. 8vo. clo. New York, 1890.

DUMAS, Alexander. The Vicompte de Bragelonne. 8vo. clo. New York, 1898.

DUMAS, Alexander. Twenty Years After. 8vo. clo. New York, 1900.

DURUY, Victor. History of Rome from its Origin to the Invasion of the Barbarians. Containing 3100 engravings, 100 maps, etc. Imperial edition, 8vo. half Russia, in 16 vols. No. 306 of 750 copies. 15 volumes. Boston, 1883.

DRUMMONDS, H. Travels in Italy and Asia. Folio, old lea. London, 1754.

EARLE, A. W. Two Centuries of Costume in America. 2 vols. clo. 388, 419. New York, 1903.

ELZEVIR. Republica Bojema a Paulo Stranskyz, Lugd, Batavorum, 1643. 32mo. old lea.

ELZEVIR... Republica Sive Status Regni Scotiae et Hiberniae... Lugd Bat. 1627. 32mo. vellum, 281 pp.

ENCYCLOPAEDIA, Iconographic, of Science, Literature and Art. By J. G. Heck. In four vols, text, with atlas 5, 1200 engravings. 8vo. half mor. New York, 1852.

ENCYCLOPAEDIA. The Pocket. 16mo. clo. 1206 pp. Boston, 1888.

ENFIELD, Wm. The Speaker, etc. 12mo. old lea. London, 1792.

ENTICK, John. A New and Accurate History and Survey of London, etc. In four vols. 8vo, old lea. illust. London, 1766.

ENTOMOLOGIQUES. Par l'Abbe Bouresse. 12mo. clo. Tours, 1867.

EVANS, Hugh D. A Treatise on Marriage. 8vo. clo. 383 pp. New York, 1870.

EVELYN, John. Diary and Correspondence. Edited by Wm. Bray. In four vols. 8vo. half Russia. 2000 pp. London, 1872.

FABER, Christine. A Mother's Sacrifice. 8vo. clo. New York, 1885.

FAILURE OF EASTERN MISSIONS. 13 pp. New York, 1907.

FAIRSTAIR, Wm. Memoirs of a London Doll. Illust. by Gregory. 12mo. clo. 142 pp. New York, 1893.

FENELON, F. Salignac de la Mothe-Fenelon. Adventures of Telemachus. ..In French and English. Two vols. 12mo. old lea. Calais, 1830.

FETTER, Frank A. The Principles of Economics. 8vo. clo. New York, 1904.

FIELD, Eugene. Little Willie. 6 pp. n. p. n. d.

FIELD, Eugene. Nonsense for Old and Young. 12mo. clo. 58 pp. illust Boston, 1901.

FIELD, Eugene. The Writings in Prose and Verse. In 12 vols 12mo. clo. 2400 pp. illust. New York, 1897.

FIELDING, Henry. Tom Jones, 513 pp.; **Jonathan Wild,** 106 pp. 8vo. half lea. engravings. London, 1811.

FIELDING, Henry. The History of Amelia, 305 pp.; **Joseph Andrews,** 183 pp.; **A Journey from this World to the Next.**
8vo. half lea. engravings. London, 1811-16.

FIELDING, Henry. The History of Tom Jones.
8vo. clo. 501 pp. New York, 1892.

FIELDING, Henry. The History of Tom Jones, Foundling. With life of the author by Sir Walter Scott. In two vols. 8vo. half cf. 319, 506 pp. Paris, 1861.

FIELDS, Mrs. James T. A Shelf of Old Books.
4to. clo. 215 pp. New York, 1894.

FIGUIER, Louis. Reptiles and Birds. 307 illust.
8vo. tree cf. London, 1869.

FINDEN'S GALLERY OF THE GRACES, Etc.
4to. 36 plates. London, 1838.

FLORANCE, Jacob L. Partition of Property.
8vo. wrp. 16 pp. New Orleans, 1872.

FLORICULTURE, Practical. By Peter Henderson. Illust.
12mo. clo. New York, 1869.

FO'C'S'LE YARNS, Including Betsy Lee and Other Poems.
8vo. clo. London, 1881.

FONTAINE, Oeuvres Completes de la. In five vols.
12mo. clo. Paris, 1893.

FORD, Paul Leicester. Janice Meredith.
8vo. clo. New York, 1900.

FORTESQUE, Sir John. Le Laudibus Legum Angliae. Translated from the Latin by Mr. Selden. Folio, LXIV, 130 pp. 36, 42 pp.
In the Savoy, 1737.

FOUQUE, De la Motte. Undine. 12mo. clo. 174 pp. n. p. n. d.

FOWLER, O. S. Phrenology and Physiology.
12mo. clo. 134 pp. New York, 1857.

GABORIAU, Emile. The Le Rouge Case. 8vo. clo. Chicago, n. d.

GALILEO. 21 pp. New York, 1907.

GABORIAU, Emile. The Mystery of Orcival. 8vo. clo. Chicago, n. d.

GASKELL, G. A. Compendium of Business Forms. 4to.
Cleveland, 1891.

GIBBON, Edward. Decline and Fall Roman Empire.
In four vols. 8vo. lea. New York, 1841.

GILBERT, W. H. Bab Ballads and Savoy Songs.
12mo. clo. 192 pp. Philadelphia, 1896.

GILLIES, John. The History of Ancient Greece. In four vols.
8vo. old lea. Philadelphia, 1822.

GOETHE'S DRAMATIC WORKS. 8vo. cf. London, 1850.

GOLDSMITH, Oliver. History of the Earth, etc. In four vols in two.
8vo. sheep. Philadelphia, 1860.

GOLDSMITH, Oliver. The Miscellaneous Works. In four vols. 8vo. half Russia, some 2500 pp. Collected by Jas. Prior.
New York, 1856.

GOOD, John Mason. The Book of Nature.
8vo. cf. New York, 1834.

GORTON, John. Biographical Dictionary. In four vols.
8vo. half Russia. London, 1851.

GRAHAME, Kenneth. Dream Days.
12mo. clo. 276 pp. New York, 1899.

GRAHAME, Kenneth. The Golden Age.
12mo. clo, 241 pp. New York, 1902.

GREECE. Comstock, John R. History of the Greek Revolution, etc.
8vo. old lea. New York, 1828.

GRECE, La. Pittoresque et Historique, par Wordsworth et al.
Folio, half mor. 566 gravures, sur bois. Paris, 1841.

GREEN, J. R. History of the English People. With maps, etc.
8vo. clo. New York, 1886.
GREEN, J. G. Short History English People. New York, n. d.
GREVILLE, Henry. Perdue... Illust. de Regarnly.
8vo. clo. Paris, 1884.
GROSVENOR, G. H. Scenes from Every Land.
8vo. 250 plates. clo. 220 pp. Washington, 1907.
GUILDEROY. By Ouida. Oxford edition.
8vo. 400 p. New York, n. d.
GUIZOT, M. History of Civilization in Europe.
8vo. clo. New York, 1849.
GUIZOT, M. History of France. Translated by Robt. Black.
In five large 8vo. vols. illust. half cf. Boston, 1869.
HALEVY, Ludovic. The Abbe Constantin.
32mo. clo. New York, 1895.
HALLEM, Henry. Introduction to the Literature of Europe—XV, XVI, XVII Centuries. In two vols, lea. 8vo. New York, 1841.
HALLEM, Henry. The Constitutional History of England.
8vo. sheep. New York, 1849.
HARLAND, Marion (Armenia). Under the Flag of the Orient. Copiously illustrated. colours. 4to. clo. 446 pp.
Philadelphia, 1896.
HAWTHORNE, Hildegarde. Women and Other Women.
12mo. clo. 231 pp. New York, 1908.
HAWTHORN, Nathaniel. The House of Seven Gables.
16mo. clo. 403 pp. New York, n. d.
HAWTHORNE, Nathaniel. The Works Of. In seven vols
8vo. half mor. 1700 pp. New York, 1902.
HAYES, Isaac L. An Arctic Boat Journey in the Autumn of 1854.
8vo. clo. maps. Boston, 1860.
HAYNES' METHOD PUBLIC SPEAKING. I to VII lessons.
4 pp. folders. n. p. 1908.
HERBERT, Wm. Henry. Captains of the Old World.
8vo. clo. New York, 1851.
HERODOTUS. Translated from the Greek by Wm. Beloe.
8vo. sheep. 489 pp. Philadelphia, 1840.
HIERONYMUS. Latin edition, Ex Officinia Simonis Colinaei.
32mo. original lea. Paris, 1534.
HITCHCOCK, Edward. Religion of Geology. 8vo. clo. Boston, 1851.
HOCHE, Jules. The Real Bismarck. Illust. 8vo. clo. New York, 1898.
HOLMES, Oliver Wendell. Works. In eight vols.
8vo. about 320 pp. each. illust. Boston, 1892.
HOMER'S ODYSSEY. ..16mo. full Russia. 383 pp. London, n. d.
HOOD, Thomas. Poetical Works. 8vo. clo. New York, n. d.
HOOD, Tom. The Rhymester. 12mo. clo. New York, 1882.
HORACE. The Works Of. Translated into English prose.
16mo. clo. London, 1854.
HOUDIN, Robert. Memoirs by Himself. Ed. by R. Shelton Mackenzie.
8vo. clo. Philadelphia, 1860.
HOUSE BEAUTIFUL, THE. Antiques.
8vo. wr. 8 pp. New Orleans, 1908.
HOWELLS, W. D. Miss Bellard's Inspiration.
8vo. clo. New York, 1905.
HUGHES, Thomas. Tom Brown at Rugby. 8vo. clo. New York, n. d.
HUGHES, Thomas. Tom Brown at Oxford.
8vo. clo. New York, n. d.
HUGO, Victor. Les Miserables. In two vols. 8vo. clo. New York, n. d.

HUME, David. The History of England to 1688. In four vols.
8vo. sheep. Philadelphia, 1828.
With continuation by T. Smollett to Death of George II, two extra vols.

IBSEN, Henrik. The Doll's House. A play.
8vo. clo. New York, 1884.

IMPOSTURE, DECEPTION AND CREDULITY.
12mo. clo. 368 pp. London, 1837.

INSURANCE, Alexander, William. How to Sell Equitable Policies.
8vo. clo. 178 pp. New York, 1907.

INSURANCE. Convention Fortieth Anniversary Equitable Life.
8vo. bds. 248 pp. New York, 1899.
*Louisiana agency matter.

INSURANCE. Equitable Jubilee Convention, Banquet.
12mo. wrp. 42 pp. New York, 1909.

INSURANCE, R. L. Power of the Policy Holders. 8 pp. n. p. 1911.

INSURANCE. Hurrell, Alfred. Increasing Responsibilities of the Agent. 12 pp. Chicago, 1911.

INSURANCE LAW. Amendments, Bills Passed.
8vo. wrp. 139 pp. Albany, 1906.

INSURANCE. The Art of Canvassing. How to Sell Insurance. By Wm. Miller. Small 4to, limp mor. 161 pp. New York, 1894.

IRWIN, Wallace. The Love Sonnets of a Hoodlum.
12mo. wr. 30 pp. San Francisco, 1902.

IRWIN, Wallace. The Rubaiyat of Omer Khayyam Junior.
8vo. wr. 50 pp. San Francisco, 1902.

IRVING, Washington. The Alhambra. In two vols.
8vo. old boards. Philadelphia, 1832.

IRVING, Washington. The Complete Works Of. In 15 full calf 8vo. vols. illust. New York, 1855.

JACKSON, Helen. Poems. 8vo. clo. Boston, 1906.

JACKSON, Helen. Ramona. 8vo. clo. Boston, 1884.

JAMESON, Anna. Shakespeare's Heroines.
8vo. clo. New York, n. d.

JOE MILLER'S JESTS: or The Wits' Vade-Mecum, etc.
12mo. old lea. 192 pp. plate. London, n. d.

JOHNSON, Samuel. The Poetical Works Of.
32mo. old lea. Burlington, N. J., 1816.

JOHNSON, Samuel. The Works Of. In two vols.
Old lea. 8vo. New York, 1851.

JOHNSTON, Richard Malcolm. English Literature. Historical sketch.
8vo. clo. 395 pp. New York, 1875.

JONSON, Ben. The Works Of. With biographical memoir.
8vo. lea. Boston, 1860.

JOSEPHUS, Flavius. The Genuine Works Of. Translated by Wm. Whiston. Two vols. in one. 4to. old lea. 467, 326 pp.
Boston, 1823.

JUNIUS. Including Letters, etc. Edited by John Wade. In two vols.
8vo. clo. 900 pp. London, 1878.

KANE, Dr. Elisha K. Arctic Explorations, etc. In two vols.
8vo. half mor. Philadelphia, 1856.

a Kempis, Thomas. Of the Imitation of Christ. Translated by John Payne. 16mo. old leather. 211 pp. London, 1783.

KEON, Miles Gerald. Dion and the Sibyls.

KIPLING, Rudyard. Mine Own People. 16mo. clo. New York, n. d.

KIPLING, Rudyard. Recessional: A Victorian Ode. Portrait.
12mo. wr. 12 pp. n. p. n. d.

KNIGHT, Charles. Half Hours With the Best Authors. In two vols.
8vo clo. illust with portrait. London, 1850.

KNOX, Thos. W. Backsheesh, etc. 8vo. clo. Hartford, 1875.

KORAN, Commonly Called Alkoran of Mohammed. Translated by George Sale. 8vo. clo. London, n. d.

de KOVEN, Mrs. Reginald. A Sawdust Doll. 12mo. clo. Chicago, 1895.

LACEPEDE, Compe de. Oeuvres du, comprenant l'Histoire Naturelle des Quadrupedes, etc. In thirteen 8vo. vols. hf. cf. colored illust. Paris, 1830-33.

LACROIX, Paul. Manners, Customs and Dress during the Middle Ages and Renaissance. 19 colored and 400 other wood engravings. 4to. hf. lea. 554 pp. London, 1870.

LAUDER, Sarah A. Berlin. 12mo. clo. New York, 1869.

LAUDER, Sarah W. Moscow. 12mo. clo. New York, 1869.

LANGHORNE, John. Plutarch's Lives translated. 8vo. clo. London, 1832.

LAW. Ames, James Barr. The Law of Torts. 8vo. clo. Cambridge, 1910.

LAW. Beale, Joseph Henry. Criminal Law. 8vo. clo. Cambridge, 1907.

LAW. Gray, John Chipman. Law of Property. 8vo. clo. Cambridge, 1906.

LAW. Smith, Jeremiah. The Law of Torts. 8vo. clo. Cambridge, 1909.

LAW. Wambaugh, Eugene. A Selection of Cases on Agency. 8vo. clo. Cambridge, 1896.

LAW. Williston, Samuel. Law of Contracts. 8vo. clo. Boston, 1903.

LAWSON, Thomas W. The Story of Amalgamated. 8vo. wr. 157 pp. New York, 1904.

LEA, Henry Charles. The Dead Hand, Church and State. 8vo. wr. 21 pp. Philadelphia, 1900.

LeSAGE. Adventures of Gil Blas. Translated by Smollet. 8vo. clo. New York, 1895.

LECKY, Wm. E. H. History of England in the Eighteenth Century. In two vols. 1200 p. New York, 1878.

LIPPARD, George. New York: Its Upper Ten and Lower Million. 8vo. clo. Cincinnati, 1854.

LIVINGSTON, David. Missionary Travels in Africa. 8vo. hf. cf. New York, 1858.

LIVY. The History of Rome. By Titus Livius, translated with notes by Geo. Baker. In two vols. sheep, about 1100 pp. Philadelphia, 1836.

LIFE INSURANCE BANQUET to Mr. G. E. Tarbell. Folder. New Orleans, 1902.

"LIFE INSURANCE EXPOSURES." Era Magazine. Nov., 1904.

LIFE INSURANCE. Preparation versus Luck. 8vo. wr. 8 pp. Hartford, 1911.

LIFE INSURANCE. Proceedings Assn. Life Ins. Presidents. 8vo. wr. 221 pp. Chicago, 1910.

LIFE INSURANCE. The Equitable Society's Jubilee Convention. 8vo. wr. 47 pp. 1859. New York, 1909.

LIFE INSURANCE. The Romance Of. By Wm. J. Graham. 8vo. clo. Chicago, 1909.
*Era 1905-1908 Portraits.

LIFE INSURANCE. The Undeveloped Field. By H. J. Messenger. 8vo. wr. 16 pp. New York, 1911.

LITERARY COLLECTOR. Aug.-Oct., 1903.

LITERATURE, Curiosities Of. 8vo. old hf. lea. London, 1791.

LITTERATURE FRANCAISE. Par F. Marcillac.
16mo. bds. 211 pp. Geneva, 1888.

LOGAN, Olive. Women and Theatres.
8vo. clo. New York, 1869.

LOISETTE, Prof. A. Assimilative Memory, How not to Forget.
8vo. clo. 170 pp. New York, 1894.

LONDON, History Of. Entick, Jno.
In four vols. 8vo. old lea. London, 1767.

LONDON. The A, B, C, Guide to.
12mo. wr. 95 pp. London, 1900.

LONGFELLOW, Henry Wadsworth. Hyperion and Kavanagh.
One vol. 8vo. clo. 417 pp. Berlin, 1886.

LONGFELLOW, Henry Wadsworth. Outre-Mer and Driftwood.
One vol. 8vo. clo. 436 pp. Boston, 1886.

LONGFELLOW, Henry Wadsworth. The Poetical Works Of.
In six vols. 8vo. clo. 2000 pp. Boston, 1886.

LONGFELLOW, Henry W. Voices of the Night, etc.
8vo. clo. New York, n. d.

LORD KELVIN and the Existence of God.
8vo. wr. 18 pp. New York, 1909.

LOTI, Pierre. Ramuncho. 8vo. clo. New York, 1897.

LOTI, Pierre. The Romance of Spahi.
8vo. hf. mor. Chicago, 1890.

LOVER, Samuel. Rory O'More. 8vo. clo. New York, 1887.

LOVELL'S Series of Standard Fiction. In 8vo. clo.
Auerbach's On the Heights.
Bacon's Essays.
Baker's Cast Up by the Sea.
Blackmore's Lorna Doone.
Bronte's Jane Eyre.
Bunyan's Pilgrim's Progress.
Carlyle's Past and Present.
Collin's Moonstone.
Creasy's Decisive Battles of the World.
Cummin's Lamplighter.
Dickens' Twicetold Tales.
Eber's Uarda.
Eliot's Adam Bede.
Eliot's Dan'l Deronda.
Eliot's Felix Holt.
Eliot's Middlemarch.
Eliot's Mill on the Floss.
Eliot's Romola.
Eliot's Silar Marner.
Emerson's Essays.
Fonque's Undine.
Goldsmith's Vicar of Wakefield.
Irving's Sketch Book.
Kingsley's Hypatia.
Kingsley's Westward Ho.
Lamb's Essays of Elia.
Longfellow's Hyperion.
Lytton's Last Days of Pompeii.
Lytton's Last of the Barons.
Lytton's The Caxtons.
Lyall's Knight Errant.
Lyall's In the Golden Days.
Marlett's The Old Mam'selle's Secret.
Meredith's Lucille.

LOVELL'S Series, etc.
Mulock's John Halifax.
Ruskin's A Crown of Wild Olives.
Smile's Self Help.
Thackeray's Vanity Fair.
Wood's East Lynne.

LOVER, Samuel. Handy Andy. 8vo. clo. Chicago, 1854.

LOWELL, James Russell. Poems of, and Bigelow Papers.
8vo. clo. New York, 1900.

LUTHER, Martin. Das Neue Testament, etc.
8vo. old lea. Frankfort, 1834.

LYTTON, Sir E. Bulwer. The New Timon: A Romance of London.
12mo. clo. Philadelphia, 1849.

MABIE, Hamilton Wright. Legends every child should know.
In four vols. 8vo. limp mor. New York, 1907.

MACAULEY, Thos. Babington. The History of England.
In five vols. 8vo. clo. New York, n. d.

MACDONALD, George, Sir Gibbie.
8vo. clo. New York, 1908.

MACGRATH, Harold. A Splendid Hazard.
8vo. clo. Indianapolis, 1910.

MACHIAVELLI, Nicolo. History of Florence.
8vo. clo. London, 1888.

MAGAZINE. The Bibliographer. 4 numbers New York, 1902.

MAGAZINE. The Connoisseur. Nos. 1 to 18. London, 1900, '03.

MAGAZINE. The Literary Collector. Vols. 1 to 6. New York, 1906.

MAGAZINE. The Rose Jar. Nos. 1 and 2. New York, 1904-5.

MAGAZINE. Book Lover. Nos. 1 to 28.
San Francisco and New York, 1899, 1904.

MAGIC. Pretended Miracles, etc.
16mo. bds. 192 pp. Philadelphia, n. d.

MAGNA CHARTA of St. John, Historical Essay On. By Richard Thompson. 8vo. hf. cf. London, 1829.

MAISON DU ROY. Historie Geanealogique, etc.
Two vols. folio, old lea. 894 pp. Paris, 1712.

MAISON ROYALE DE FRANCE. Histoire Genealogique, etc.
In two folio vols, old lea. 3500 pp. A Paris, 1712.

MAISTRE, Mi Le Compte Joseph le. Letters on the Spanish Inquisition.
A rare work, and the best which has ever appeared on the subject. Translated by T. J. O'Flaherty. 12mo. old clo. 178 pp.
*Library Dr. Layton. Boston, 1843.

MAJOR, Charles. Dorothy Vernon.
8vo. clo. New York, 1902.

MAP, London, coloured, with visitors' guide. Folded in boards. 1870.

MARION, Fulgence. L'Optique. 12mo. clo. Paris, 1874.

MARS, Places de Bretagne. 4to., sketches, 37 pp. Paris, 1888.

MARVEL, Ik. Fresh Gleanings. 8vo. clo. New York, 1851.

(MARVEL, Ik). The Lorgnette, or Studies of the Town. Vol. I.
8vo. clo. 284 pp. New York, 1853.
*Illust. by Darley.

MARVEL, Ik. The Lorgnette.
Two vols. 8vo. clo. New York, 1853.

MARGARET, Queen of Navarre. The Heptameron.
8vo. clo. 555 pp. n. p., n. d.

MASS AND THE REFORMATION.
8vo. wr. 20 pp. New York, 1908.

MASSINGER AND FORD. The Dramatic Works Of.
8vo. sheep. London, 1840.

MAURIER, George du. Trilby, a novel.
8vo. clo. New York, 1895.
McCARTHY, Justin H. If I Were King.
8vo. clo. New York, 1901.
McCUTCHEON, Geo. Barr. Castle Craneycrow.
8vo. clo. New York, 1902.
McCUTCHEON, Geo. Barr. Nedra.
8vo. clo. New York, 1905.
McCUTCHEON, Geo. Barr. The Butterfly Man.
8vo. clo. New York, 1910.
MEADOWS, Kenny. Heads of the People.
8vo. clo. Philadelphia, 1841.
MEREDITH, L. P. Everyday Errors of Speech.
12mo. clo. Philadelphia, 1886.
MERIMEE, Prosper. Colomba. 8vo. clo. Boston, 1856.
METALLIC ALLOYS. Brant, W. T.
Sixteen engravings. 8vo. clo. London, 1889.
MICROSCOPE, The. Its History, Construction, etc. By Jabez Hogg.
8vo. clo. 762 pp. London, 1854.
MILLS, Charles. History of the Crusades to the Holy Land.
8vo. sheep. Philadelphia, 1844.
*Addenda, The History of Chivalry.
MILTON, John. The Poetical Works Of.
In two vols. 16mo. old lea. 540 pp. Philadelphia, 1821.
MILLER, Hugh. Footprints of the Creator.
8vo. calf. London, 1879.
MISCELLANEOUS, 167 old vols., text-books, etc.
MISCELLANEOUS. 15 odd vols. children's books. West room.
MISSAL, The Masses, etc.
16mo. old lea. 376 pp. Cork, 1804.
MITCHELL, Donald G. (Ik Marvel). Dream Life.
12mo. clo. New York, 1893.
MITCHELL, Donald G. (Ik Marvel). Reveries of a Bachelor.
12mo. clo. New York, 1893.
MITCHELL, S. Weir. Circumstance.
8vo, clo. New York, 1902.
MONACOLOGIE Illustrée de Figures sur bois.
12mo. wr. 96 pp. Paris, 1844.
MONTEZ, Madame Lola. Arts of Beauty, or Secrets of a Lady's Toilet.
12mo. clo. New York, 1852.
MONTCHRESTIAN. Les Tragedies de. d'apres l'edition 1604.
12mo. clo. 329 pp Paris, 1891.
MOORE, Thomas. Poetical Works of.
Roy. 8vo. full mor. New York, 1880.
MOORE, Thomas. Travels of an Irish Gentleman in Search of a Religion. 8vo. clo. Baltimore, 1847.
MORGAN, William De. Alice-for-Short.
8vo. clo. New York, 1907.
MORTON, Paul. Address to Agents Central Western States.
12 pp. Chicago, 1907.
MUHLBACH, L. Frederick the Great and His Court.
8vo. clo. New York, 1867.
MUHLBACH, L. Napoleon and the Queen of Prussia.
8vo. clo. New York, 1867.
MUNCHAUSEN, Baron; the Travels of.
8vo. clo. Philadelphia, 1900.
MUSIC. Studies in Musical History. By Louis S. Davis.
8vo. clo. 164 pp. New York, 1887.

NAPOLEON and His Marshals. By J. T. Headley.
In two vols. 8vo. clo. 561 pp. New York, 1846.
NAPOLEON BONAPARTE, Memoirs of. By La F. de Bourrienne.
In 4 vols. 8vo. clo. about 1600 pp. New York, 1891.
NAPOLEON. By Alexander Dumas. Translated by Jno. B. Larner.
8vo. clo. 250 pp. New York, 1894.
NATURAL HISTORY OF ANIMALS. ..By S. and A. A. Tenney. Illust.
with 500 woodcuts. 8vo. clo. 261 pp. New York, 1866.
NEWMAN, John Henry Card. Apologia Pro Vita Sua.
8vo. clo. London, 1897.
NEWMAN, John Henry Cardinal. Biography by Waller.
16mo. clo. Boston, 1901.
NYE, Bill. Forty Lies and Other Lies. 8vo. clo. Chicago, 1882.
OUIDA. (Mad. de la Ramé). Chandos.
8vo. clo. Philadelphia, 1866.
OUIDA. (Mad. de la Ramé.) |Granville de Vigne.
8vo. clo. Philadelphia, 1867.
OUIDA. (Mad. de la Ramé.) Under Two Flags.
8vo. Philadelphia, 1867.
OLD ENGLISH PLAYS. 16mo. old lea. London, (circa) 1825.
OMAR KHAYYAM, Rubaiyat of.
8vo. clo. New York, n. d.
OPERA, Paoletta, in four acts. By Paul Jones. Cincinnati, 1910.
O'REILLY, Bernard. Life of Leo XIII.
8vo. clo. New York, 1887.
O'RELL, Max. Jonathan and his Continent.
8vo. clo. New York, 1889.
ORNITHOLOGIA, or The Birds. A poem by James Jennings.
8vo. hf, lea. London, 1828.
ORTHOEPIST (The): A Pronouncing Manual. By Alfred Ayres.
12mo. clo. 201 pp. New York, 1881.
OSSIAN, Poems of. Translated by J. McPherson.
8vo. clo. Boston, 1849.
OVID. Heroides, Amours, Art of Love, etc. Literally translated by H.
T. Riley. 8vo. clo, 544 pp. London, 1870.
OVID. Metamorphosis d'Ovide. Traduites en Francoices per M. l'Abbe Banier. In three vols. old lea. 12mo. Paris, 1763.
OVID. The Metamorphosis. Literally translated by H. T. Riley.
8vo. clo. 554 pp. London, 1876.
PARIS, Vues de, prises au Dagaerrotype.
Folio, 200 pp. Paris, 1850.
PARSIFAL, Wagner's. 71 pp. 12mo. clo. illust. New York, 1904.
PEPPER, George. History of Ireland.
8vo. slmp. 572 pp. Boston, 1835.
PEPYS, Samuel. Diary and Correspondence. In four vols. 8vo. hf. cf.
1700 pp. ilst. Notes by Braybrooke. London, 1871.
PITT, William. Memoirs of the Life of. By George Tomline.
In two vols., full cf. 8vo. London, 1821.
PLAY, The Honeymoon. By J. Tobin.
12mo. wr. 63 pp. New York, 1842.
PLAY, The Hunchback. By J. Sheridan Knowles.
12mo. wr. 76 pp. New York, 1840.
PLUTARCH'S LIVES. Translated by Langhorne.
8vo. sheep, 748 pp. New York, 1841.
POEMS. Holmes, Oliver W.
12mo. clo. Philadelphia, n. d.
POETRY. Burns, Robert. The Works of.
8vo. clo. London, 1850.
POETRY. Byron, Lord. The Works of, including suppressed poems.
8vo. old Russia. Philadelphia, 1844.

POETRY. **Coleridge, Shelley and Keats. Poetical Works of.**
12mo. hf. cf. 1844.

POETRY. **Cook, Eliza. Melaia and other poems.**
12mo. cf. 204 pp. London, 1817.

POETRY. **Cowper and Thomson.**
8vo. sheep. Philadelphia, 1834.

POETRY. **Cowper, William. Table Talk and other poems.**
12mo. cf. 220 pp. London, 1817.

POETRY. **Cowper, William. The Task.**
12mo. cf. 220 pp. London, 1817.

POETRY. **Crabbe, Heber, and Pollock.** Complete in one vol.
8vo. sheep. Philadelphia, 1839.

POETRY. **Dryden, John. The Poetical Works of.**
8vo. sheep. New York, n. d.

POETRY. **Elliot, George. The Poems of.**
8vo. clo. 442 pp. New York, 1884.

POETRY. **Every Day in the Year. Epitome World's History.** By T. L. and M. K. Ford. 8vo. clo. 443 pp. New York, 1902.

POETRY. **Falconer to Scott. Select Works of British Poets.**
8vo. sheep. Philadelphia, 1838.

POETRY. **Goldsmith, Collins and T. Warton. Poetical Works of.**
8vo. old lea. New York, 1854.

POETRY. **Hall's Books of Gems.** In two vols.
8vo. mor. Engravings. London, 1844.

POETRY. **Hill, George. The Ruins of Athens and Other Poems.**
8vo. clo. Boston, 1839.

POETRY. **Macaulay, Lord. Lays of Ancient Rome.**
12mo. mor. London, 1870.

POETRY. **Mead, J. Leaves of Thought and Memory Types of New Orleans.** 12mo. clo. 168 pp. Cincinnati, 1868.

POETRY. **Meek, A. B. Songs and Poems of the South.**
8vo. clo. 282 pp. New York, 1857.

POETRY. **Milton, John. The Poetical Works of.**
8vo. sheep. Boston, 1855.

POETRY. **Pancoast, Henry S. Spenser to Tennyson.**
8vo. clo. New York, 1899.

POETRY. **Pope, Alexander. Homer's Iliad Translated.**
32mo. clo. Two vols. in one. New York, 1849.

POETRY. **Pope, Alexander. The Poetical Works of.**
8vo. clo. Boston, 1850.

POETRY. **Pope, Alexander. The Poetical Works of.**
8vo. clo. New York, n. d.

POETRY. **Stevenson, Robert Louis. Complete Poems.**
12mo. mor. New York, 1909.

POETRY. **Swinburne, Algernon C. Selections.**
8vo. clo. New York, n. d.

POETRY. **Tennyson, Alfred. The Poetical Works of.**
8vo. hf. cf. Boston, n. d.

POETRY. **The Fisher Boy. By H. C. A Poem.**
12mo. tree cf. London, n. d.

POETICAL QUOTATIONS. **Hale, Sarah Josepha. A Complete Dictionary.** 8vo. clo. 576 pp. Philadelphia, 1855.

POETICAL **Works of Howitt, Milman, and Keats.**
8vo. clo. Philadelphia, 1849.

POETICAL **Works of Rogers, Campbell, Montgomery and Kirke White.**
8vo. hf. mor. Philadelphia, 1841.

QUERDIC, Yves le. Letters of a Country Vicar.
8vo. clo. New York, 1896.

RABELAIS, Francois. The Works of. 5 vols.
8vo. hf. Russia de luxe. London, 1897.

RAMSEY, William. A Manual of Roman Antiquities.
8vo. full cf. 514 pp. London, 1873.

RATISBONNE, Marie-Alphonse. Conversion of by Bussieres.
12mo. clo. 147 pp. New York, 1885.

READE, Charles. Christie Johnstone.
8vo. clo. Boston, 1855.

READE, Charles. Works of. In nine vols.
8vo. clo. New York, n. d.

REDDIN, John H. The Romance of a Rosary.
Small 4to. 14 pp. n. p. 1911.

RELIGION, Certainty in. By Rev. Henry H. Wyman.
16mo. wr. 119 pp. New York, 1905.

RELIGIONS, Clearing the Way. By Rev. Xavier Sutton.
16mo. wr. 197 pp. New York, 1901.

REVISING THE VULGATE. Small 4to. 8 pp. New York, 1908.

ROBERTSON, William. Ancient India.
8vo. old lea. Philadelphia, 1812.

ROBERTSON, William. History of Scotland. Three vols.
8vo. old lea. London, 1821.

ROLLIN, Charles. Ancient History. In two vols.
8vo. lea. New York, 1855.

ROSE, Hon. George. Observations, Historical Work and C. J. Fox.
4to. 300 pp. London, 1809.

ROSCOE, Thomas. The Tourist in France.
8vo. mor. London, 1834.

ROSSETTE, Dante Gabriel. Poems by.
8vo. lea. New York, 1881.

ROSTAND, Edmond. Cyrano de Bergerac.
16mo. clo. New York, 1890.

ROSTAND, Edmond. Cyrano de Bergerac, a play in five acts, English.
8vo. 256 pp. New York, n. d.

ROSTAND, Edmond. Cyrano de Bergerac, French illustre.
8vo. wr. 225 pp. New York, 1899.

ROSTAND, Edmond. L'Aiglon, a Play. Translated by L. N. Parker.
8vo. clo. New York, 1900.

ROUSSEAU, J. J. Confessions of.
8vo. clo. 412 pp. New York, 1856.

ROUTLEDGE, Robert. History of Science.
8vo. full cf. London, 1881.

ROUBAIYAT OF THE EGG. By Clare Vicor Dwiggins.
Limp lea., egg shape. New York, 1909.

RUSKIN, John. Ethics of the Dust.
12mo. clo. 246 pp. n. p., 1880.

RUSKIN, John. The Story of Ida by Francesca, edited.
12mo. clo. Boston, 1883.

RUSSEL, Wm. The History of Modern Europe, etc., etc. In five vols.
Old lea. 8vo. cf. London, 1785.

RUSSELL, W. H. The War, Crimea, Balaklava, etc.
8vo. clo. 507 pp. London, 1855.

SAINTINE, X. B. Picciola (in French, with English notes).
12mo. Russia. London, 1862.

SCHILLER, Poems of. Translated by E. A. Bowring.
8vo. clo. Chicago, 1874.

SCHUBIN, Ossip. Erlach Court. Translated by Mrs. A. L. Wister.
8vo. clo. 367 pp. Philadelphia, 1889.

SCOTLAND, Memoirs on. 8vo. old lea. London, 1714.

SCOTT, Sir Walter. The Antiquary. 8vo. clo. New York, 1901.

SCOTT, Sir Walter. The Lady of the Lake.
32mo. old lea. n. p., n. d.

SCOTT, Sir Walter. The Poetical Works of.
8vo. hf. lea. Philadelphia, 1839.

SCOTT, Sir Walter. Waverly, Rob Roy, The Talisman and Peveril of the Peak. 4 vols. 8vo. clo. New York, 1892.

SCOTT, Sir Walter. The Bride of Lammermoor.
8vo. clo. New York, 1908.

SELF-FORMATION; or, the History of an Individual Mind.
8vo. clo. Boston, 1846.

SEWELL, Anna. The Black Beauty (the play edition).
12mo. wr. 276 pp. Boston, 1907.

SHAKSPERE. Mrs. Clarke Cowden. The Complete Concordance to Shakspere. 8vo hf. cf. Boston, 1857.

SHAKESPEARE. Dictionary of Shakespearian Quotations.
8vo. clo. Philadelphia, 1851.

SHAKESPEARE. Johnson's Edition.
8vo. clo. 8 vols. Philadelphia, 1890.

SHAKESPEARE. Memoirs on the Life of and Genius. By R. G. White.
8vo. clo. Boston, 1865.

SHAKESPEAREAN ORACLE. By Jno. C. Miles.
12mo. clo. New York, 1855.

SHAKESPEARE. The Dramatic Works. Corrected by George Stevens.
Two vols. Russia. Hartford, 1829.

SHAKESPEARE, William. The Complete Works, etc. Ed. by Charles Knight. 8vo, hf. mor. 1468 pp. Boston, 1878.

SHAKESPEARE'S WORKS. Eight vols. 16mo. clo. New York, 1882.

SHEEHAN, Rev. P. A. Luke Delmege.
8vo. clo. New York, 1901.

SHEIL, Richard Lalor. Sketches of the Irish Bar. In two vols.
8vo. clo. 800 pp. New York, 1854.

SHERIDEN, Richard Brinsley. Memoirs by John Watkins. In two vols.
4to. Plates. Full cf. London, 1817.

SHERIDEN, Thos. Dictionary English Language.
8vo. old lea. Philadelphia, 1796.

SIENKIEWICZ, Henry K. Quo Vadis.
8vo. clo. New York, 1896.

SLOAN, Wm. Milligan. Life of Napoleon Bonaparte. In four vols.
4to. hf. mor. 1100 pp. Colored plates. New York, 1896.

SMITH, Adam. An Inquiry into the Nature and Causes of the Wealth of Nations. In four vols. 12mo. hf. cf. 1150 pp.
Glasgow, 1805.

SMITH, F. Hopkinson. Peter, a novel.
8vo. clo. New York, 1908.

SMITH, J. Moyr. Wooing of the Water-witch.
12mo. clo, illust. New York, 1880.

SMITH, John Talbot. A Woman of Culture.
Roy. 8vo. clo. New York, 1883.

SMITH, Rev. S. B. Life of Our Saviour and Saint Peter.
8vo. clo. Springfield, 1877.

SMOLLET, Dr. British Novelist. Vol. I.
Peregrine Pickle, 492 pp.
Humphrey Clinker, 218 pp.
8vo. hf. lea. Engravings. London, 1810.

SMOLLET, Dr. British Novelist. Vol. II.
Roderick Randum, 277 pp.
Ferdinand Count Fathom, 237 pp.
Sir Launcelot Greaves, 133 pp.
8vo. hf. lea. Engravings. London, 1810.

SMOLLET, T. (See Hume.) The History of England from 1688 to George II. In two vols., sheep. Philadelphia, 1828.

SONG BOOK. Musical Miscellany, being a Collection of Choice Songs, etc. Small 8vo. old lea. 208 pp. London, 1731.
*Words and music.

SONGSTER, Universal; or, the Museum of Mirth.
In three 8vo. vols. clo. London, 1834.

SOUTHEY'S Common Place Book.
In two vols. 8vo. clo. New York, 1849.

SPAIN. History of the Mahometan Empire in, etc. By J. C. Murphy.
4to. hf. mor. 325 pp. London, 1816.

SPECTATOR (The). With Biographical Notices.
8vo. sheep. 742 pp. Cincinnati, 1857.

SPENSER, Edmund. The Poetical Works of.
8vo. clo. New York, n. d.

SPOFFARD, A. R. Library of Choice Literature. In eight vols.
Hf. cf. Philadelphia, 1881.

SPOFFARD, A. R. Library of Wit and Humor.
In five 8vo. clo. vols. illust. Philadelphia, 1891.

STAGE, The London. Sheridan, R. B., and others. 48 old plays.
8vo. hf. lea. London, 1802.

STAUNTON, Howard. The Chess-Player's Handbook.
8vo. clo. London, 1866.

STEVENSON, Robert Louis. Father Damien.
12mo. clo. 23 pp. Boston, 1890.

STEVENSON, Robert Louis. The Wrong Box.
8vo. clo. New York, 1889.

STERNE, Laurence. The Works of. In five vols.
16mo. old lea. Baltimore, 1816.

STERNE, Laurence. The Life and Opinions of Tristram Shandy, Gentleman, with Life of the Author by Sir Walter Scott.
8vo. hf. cf. 514 pp. Paris, 1832.

STERNE, Laurence. The Works of, with Life written by himself. Life I-IV, Tristram Shandy 7-273, Sentimental Journey 273-326, Letters 326, Impromptu 401, Fragment 403, Watch-Coat 406-16.
8vo. old lea. Philadelphia, 1834.

STOCKTON, Frank R. The late Mrs. Null.
8vo. clo. New York, 1886.

STRICKLAND, Agnes. Lives of the Queens of England from Norman Conquest. Seven vols. 8vo. clo. 3500 pp. New York, n. d.

SUE, Eugene. The Wandering Jew.
Two. vols. 8vo. clo. New York, n. d.

SWIFT, Jonathan. The Works of. In two vols.
8vo. full cf. illust. 1700 pp. London, 1843.

SWINBURNE, A. G. Laus Veneris and other poems.
8vo. clo. New York, 1880.

TACITUS. The Works of Cornelius Tacitus, with essay by Arthur Murphy. 8vo. sheep. 742 pp. Philadelphia, 1836.
*Also Life of Agricola.

TALENTS IMPROVED; or, The Philanthropist.
12mo. old hf. lea. London, 1809.

TALMAGE, Rev. T. DeWitt. Foes of Society. Illustrated.
8vo. wr. 170 pp. Chicago, 1879.

TARKINGTON, Booth. The Gentleman from Indiana.
8vo. clo. New York, 1902.

TAYLOR, Bayard. Library of Travel—Asia. In four vols.
8vo. clo. New York, 1893.

TESTAMENT, New. Roy. 8vo. clo. illust Baltimore, 1870.

THACKERAY, Wm. M. The Book of Snobs.
12mo. clo. New York, 1853.

THACKERAY, Wm. Makepeace. The Four Georges.
8vo. hf. mor. New York, 1860.

THACKERAY, William Makepeace. The Christmas Books of Mr. Titmarsh. Edition de Luxe. 8vo. clo. Boston, 1891.

THACKERAY, Wm. Makepeace. The Newcomes. In three vols. Edition de uxe. 8vo. clo. Boston, 1897.

THACKERAY, Wm. Makepeace. Vanity Fair.
8vo. clo. New York, 1844.

THUCYDIDES. History of the Peloponnesian War. Translated from the Greek by Wm. Smith. 8vo. sheep. 343 pp. Philadelphia, 1840.

THURIET, André. Gerard's Marriage.
12mo. hf. lea. New York, 1877.

THURSTON, Katherine. The Gambler.
8vo. clo. New York, 1905.

TINY BOOK. Catholic Prayer Book. ..2x3 inches. illust. mor. with flap. g. e. Dublin, n. d.

TINY BOOK. Miniature Holy Bible. Illust. (middle age style). 1x1½ inches. lea. stamped. Glasgow, 1911.
*Chained to small lectern, height 5 inches, with magnifier.

TINY BOOK. The New Testament of Our Lord and Saviour Jesus Christ. ⅝x½ inch, with magnifying glass, in metal box. New York, 1894.

TOOKE, Andrew. The Fabulous Histories of the Heathen Gods.
8vo. clo. Baltimore, 1877.

TRASTOUR, P. E. Caloric, Origin, Matter and Law of the Universe.
8vo. wr. 65 pp. New Orleans, 1847.

TUNNEL UNDER THE THAMES.
16mo. bds. illust. London, 1831.

TUPPER, Martin. Complete Poetical Works.
8vo. clo. Boston, 1851.

VANCE, Louis Joseph. The Black Bag.
8vo. clo. Indianapolis, 1908.

VERNE, Jules. Around the World in Eighty Days.
8vo. cf. London, 1876.

VIRGIL. Works of. Translated by John Dryden.
16mo. bds. London, 1824.

VOLTAIRE, M. de. The Henriade, etc.
8vo. sheep. 406 pp. New York, 1859.

WALLACE, Lew. Ben Hur.
8vo. clo. New York, 1902.

WALL STREET, a Week in, by One Who Knows.
12mo. bds. 152 pp. New York, 1841.

WALPOLE, Horace. Anecdotes of Painting in England.
In three vols. 8vo. clo. London, 1849.

WALPOLE, Horace. Memoires of the Last Ten Years of Reign of George the Second. In two vols. 4to. hf. Russia. 536, 535 pp. London, 1822.

WALSH, John J. Catholic Churchman in Science.
12mo. clo, 221 pp. Philadelphia, 1906.

WALSH, Jas. J. Education, How Old the New.
8vo. clo. 458 pp. New York, 1910.

WALSH, Dr. James J. Insanity, Responsibility and Punishment for Crime. 8vo. wr. 8 pp. Am. Med. J., 1904.

WALSH, James J. The Saint of the Renaissance.
17 pp. n. p., n.d.

WALSH, Jas. J. The Popes and Science, etc.
8vo. clo. 430 pp. New York, 1908.

WALSH, Jas. J. The Thirteenth Greatest of Centuries.
8vo. clo. 458 pp. New York, 1909.

WARD, Mrs. Wilfred. Out of Due Time.
8vo. clo. New York, 1906.

WARD, Mrs. Wilfred. One Poor Scruple.
8vo. clo. London, 1906.

WARREN, Samuel. The Merchant's Clerk.
12mo. hf. lea. New York, 1836.

WESTCOTT, Edward Noyes. David Harum.
8vo. clo. New York, 1899.

WHARTON, Edith. The House of Mirth.
8vo. clo. New York, 1908.

WHARTON, Thomas. History of English Poetry.
8vo. clo. London, 1840.

WHIST. Ames, Fisher. American Leads.
32mo. wr. New York, 1895.

WHIST. "Cavendish." American Leads, etc.
12mo. wr. London, 1894.

WHIST. Handbook of. "Maj. Tenaces."
12mo. clo. 110 pp. New York, 1885.

WILKINSON, Wm. C. Foreign Classics in English. Six vols.
Vol. I. Greek.
Vol. II. Latin.
Vol. III. Greek.
Vol. IV. Latin.
Vols. V., VI. English.
8vo. clo. 1800 pp. New York, 1900.

WILLARD, Chas. E. A. B. C. of Life Insurance.
12mo. clo. New York, 1893.

WILLIAMSON, C. N. The Lightning Conductor.
8vo. clo. New York, 1905.

WILLIAMSON, C. N. The Motor Maid.
8vo. clo. New York, 1910.

WILSON, John. Noctes Ambrosianae, with memoirs and notes of R. Shelton McKensie. In 5 vols. clo. 8vo. 2400 pp.
New York, 1859.

WILSON, H. Leon. The Spenders.
8vo. clo. New York, 1902.

WISEMAN, Cardinal. Fabiola, or the Church of the Catacombs.
Illust. 4to. clo. 574 pp. New York, 1886.

WOOD, Edward A. Life Insurance and Social Progress.
12mo. 23 pp. n. p., 1909.

WOODRUFF, Clinton Rogers. City Government by Commission.
8vo. clo. 381 pp. New York, 1911.

WOLF, Alice S. A House of Cards.
12mo. clo. 281 pp. Chicago, 1896.

WRIGHT, Joshua. The Book Agent: His Book.
8vo. clo. New York, 1904.

XENOPHON. The Whole Works of.
8vo. old lea. Philadelphia, 1840.

YALE COLLEGE. Potpourri. 8vo. 64 pp. 1881-82.

YOUNG, Edward. Night Thoughts.
12mo. hf. lea. Boston, 1848.

ZAHN, J. A. Evolution and Dogma.
8vo. clo. Chicago, 1896.

ZANGWILL, I. Children of the Ghetto.
8vo. clo. New York, 1898.

ZANGWILL, I. Merely Mary Ann.
8vo. bds. 118 pp. New York, 1893.

ZOOLOGICAL PARK, The New York. Official Guide.
8vo. bds. 166 pp. 1907.

INDEX TO PICTURE COLLECTION

AUDUBON, John James. Portrait (painting) by himself. 18x32, framed. W. Feliciaua circa, 1826.
*Presented to Col. Edw. Durrive's father by the Naturalist. Bought by E. Curtis.

ANTIQUE PAINTING. Carriage and Outrunners at Night.
24x34. n. p., n. d.

BAKER, W. H. Portrait Christopher (Kit) Carson.
24x30, framed. New Orleans, n. d.

BANDINELLI, Baccio. Portrait of himself (original), antique Pastel drawing. 8vo. framed. n. d.

BENTON, R. A. Painting, Natchez on the Hill—Indian Dance.
16 feet by 4 feet. New Orleans, 1856.
*From Saloon Str. Natchez.

BERRY, P. V., of New York. Painting, Mohawk Valley.
18x30, framed. New York, 1893.

BERRY, P. V., of New York. Painting, Scene near Troy.
15x20. circa, 1895.

BOHUNEK. Portrait Bienville.
Etching, 30x40, framed, New Orleans, 1909.

BOHUNEK. Portrait Iberville.
Etchfing, 30x40, framed. New Orleans, 1909.

BOHUNEK. Portrait LaSalle.
Etching, 30x40, framed. New Orleans, 1909.

BOOKLOVER IN HIS DEN.
Painting, 10x24, framed. German School.

BOYDELL, Josiah and John. Print (mezzotint by Fuseli). King Lear.
18x30, framed. London, 1798.

BUCK, Wm. H. Painting, Barataria Bayou.
18x34, framed. New Orleans, 1881.

BUCK, W. H. ..Painting, Louisiana Landscape.
12x16, framed. New Orleans, circa, 1878.

BRADFORD, H., of Colorado. Painting, Lion's Head.
18x24, rustic frame. New Orleans, 1884.
*Exhibited at Cotton Centennial.

CAVEDONI, Jacopo. Pastel Colored Drawing, Portrait (original).
8vo., framed. 1660.

CARRAVAGGIO (ascribed to). St. Cecilia with Music.
Large canvas, 5x6 feet. circa, 1540.
*Brought by Maximillian to Mexico 1860; found there by Chartrain in 1896.

CARTOON. Original sketch, 18x24, by Item Artist. T. P. Thompson, Insurance Agent. Framed. New Orleans, 1909.

CASSELL, Frank. Painting, Rat Terrier Aroused.
12x28. circa, 1889.

CIGNANI, Carlo. Portrait, Pastel Drawing (original).
8vo., framed. n. p., 1710.

CLAGUE, Richard. Painting, Exchange Alley, Vieux Carré.
New Orleans, 1869.

CLAGUE, Richard. Painting, Louisiana Swamp Scene.
15x18. New Orleans, 1879.

DELAROCHE, Paul. Engraving, Napoleon (First Consul).
18x10, framed.

DE MILT. Pastel, Summer. Oval, framed. n. d.

DE MILT. Pastel, Winter. Oval, framed. n. d.

DORION, G. S., of New York. Painting, Moonlight on Long Island Sound.
36x60, framed. New York, circa, 1879.

DUCLOTTE. Print, colored, Battle of New Orleans. Original, with key.
New Orleans, June, 1815.

DRYSDALE, A. J. Painting, The Batture.
36x50, framed. New Orleans, 1905.
*Prize at Exhibit that year.

FILLAC, T. S. Pen drawings, Street Scenes in Paris, two views.
12x15, framed. New Orleans, 1905.

FRERE, H. Painting, Scene in Fez.
8x12, framed. Paris, n. d.

FRANK, J. Painting, Old Engraver (antique style).
14x18, framed. New Orleans, n. d.

FRANK, J. Painting, The Alchemist (antique style).
18x12, framed. New Orleans, n. d.

FRANCOIS, J. Painting, Forrest at Fontainbleau.
18x30. n. d.

GIBBAY, E. T. Pastel, Oranges.
30x40, framed. n. p., n. d.

GILBERT, W. Painting, Spanish Main.
5x8, framed. n. p., n. d.

GIROT, L. Painting, Pass Christian.
15x28. New Orleans, 1881.

HEALY, G. P. A. Painting, A Belle in the Fifties.
36x50, framed. New Orleans, 1857.

HALS, Franz (ascribed to). Painting, Miniature Charles II.
4x6. Old Canvas.

JACQUE, Ch. Painting, Sheepfold. 18x40, framed. n. d.

JULIO (New Orleans). Print (steel), Lee and Jackson.
40x50, framed. St. Louis, 1869.

KLINGE, Tom. Original Drawing, Portrait Anna Thompson.
Oval, framed. Montgomery, 1910.

LAUX. Painting, Fruit.
24x36, framed. New Orleans circa, 1852.

LABATT, W. A. Water Color, Mountain View.
Miniature, 3x4. New Orleans, 1894.

LABATT, W. A. Water Color, Miniature Castle View.
1½x3, framed. New Orleans, 1904.

LANFRANCO. Pastel Colored Drawing, Portrait (original).
8vo., framed. 1647.

LESTRAPPE, F. Painting, The Chef.
12x16, framed. Paris, 1887.

LE ROI, M., of New York. Painting, marine, Off Sandy Hook.
18x30. circa, 1894.

LIVINGSTON, E. Water Color, Miniature Landscape, 4x5, framed.
New Orleans, 1887.

MELROSE, Anthony. Painting, Barnard Castle.
15x24, framed. New York, 1891.

MELROSE, Anthony. Painting, French Broad River.
18x30, framed. n. p., circa, 1890.

MASSIE, Julia. Painting, Barnyard in Louisiana.
18x24, framed. New Orleans, 1906.

MASSIE, Julia. Painting, Cabin in North Carolina.
18x24, framed. New Orleans, 1899.

MASSIE, J. M. Painting, North Carolina Mountains.
15x24. North Carolina, 1904.

MASSIE, J. M. Water Color, Lake Side.
3x4, framed. New Orleans, 1907.

NEUSER, J. Painting, Louisiana Wood View.
9x20, framed. New Orleans, circa, 1885.

OLD PRINT, colored, Supper in the Park.
12x15, framed. n. p., n. d.

OLD PRINT, colored, Street Vendors.
12x15, framed.

PAINTING, Attic View—Vieux Carré (ascribed to Clague).
10x12, framed.

PAINTING, 15x18, Menkin, Adah Isaacs, Portrait, artist unknown.
circa, 1861.

PALMER, T. (New York). Painting, Landscape with Sheep.
11x15. circa, 1894.

PARMIGIANINO, Il. Portrait of himself (original). Pastel drawing.
8vo., framed. 1503.

PARMIGIANINO. Portrait, Columbus, old canvas, restored, said to be a good copy original at Naples.
24x36, framed. 1534.
*Prescott selects this as the TRUE portrait. See Ferdinand and Isabella, frontispiece, 3rd v.

PARMIGIANINO. Portrait, Vesputius. Old canvas, restored.
24x36, framed. circa, 1500.

PASSINI. Painting, Interior Cathedral at Rouen.
7x12, framed. Paris, n. d.

PENZINI, G. Painting, Beached.
15x25. 1867.

PERRETTI, Achille. Painting, Still Life, Pewter, etc.
12x18. New Orleans, 1890.

PERRETTI, A. Painting, Model Study Woman's Head.
5x10, framed. n. p., 1890.

PERRETTI, Achille. Painting, Kketch of Woman Seated.
12x20, framed. New Orleans, 1892.

PERRETTI, Achille. Smoke Etching, Bayou St. John.
12x15. New Orleans, 1891.
*Ribbon, Chicago Exposition.

PERRETTI, A. Painting, sketch, The Lovers.
5x8. New Orleans, 1890.

PERRETTI, A. Painting, sketch, The Painter.
5x8. New Orleans, 1890.

PERRETTI, Achille. Painting, Still Life, Fruit.
12x18, framed. New Orleans, 1890.

PERRETTI, A. Painting, The Stable at Bethlehem.
15x18, framed. circa, 1888.

PERRETTI, Achille. Smoke etchings, Genoa. 12x14. 1891.
*Ribbon Exhibit Chicago Exposition.

PERRETTI, Achille. Smoke Etching, Naples.
12x14. New Orleans, 1891.
*Ribbon Chicago Exposition.

PLASENT, Gomez. Painting, Lady in a Park.
20x24. Paris, 1886.

POINCY, P. Painting, Study of Mantilla Covered Head of Woman.
18x24. New Orleans, circa, 1889.

PORTRAIT ANDREW JACKSON. Old Print.
24x36, framed. n. d.

PORTRAIT CHARLES GAYARRE. Print from photoplate.
24x36. New Orleans, 1890.

PORTRAIT JUDAH TOURO. Print from daguerrotype.
24x32. New Orleans, 1850.

PORTRAIT MARQUIS LA FAYETTE. Print.
20x32, framed. n. p., n. d.

PORTRAIT THOMAS JEFFERSON. Print.
20x32, framed. n. d.

PRINT. Arter, J. C. Copy Portrait Pius X. Autographed.
Oblong, colored. Rome, 1904.

PRINT, colored, My Lady. By A. Erdmann.
18x36, framed.

PRINT, colored, The Caller. 18x36, framed. E. Erdmann.

PRINT, colored, View New Orleans from St. Patrick's Church.
26x42, framed. New Orleans, 1852.

PRINT, Portrait James Monroe.
15x24, framed. n. p., n. d.

PRINT, steel, Jack in Office.
18x24, framed. n. p.

PRINT, (steel portrait) Daniel Webster. By J. Andrews.
18x26, framed. Boston, n. d.

PRINT, (steel portrait) Henry Clay. By A. H. Richie.
18x26, framed. New York, 1862.

PRINT, (steel portraits) Washington Irving and His Literary Friends at Sunnyside. 24x36, framed. New York, 1864.

PRINT, (steel engraving), View of New Orleans from Press Street.
10x30, framed. New Orleans, 1854.

ROTHERMEL, P. F. Print (steel), The U. S. Senate, A. D. 1850.
36x48, framed proof. Philadelphia, 1851.

SMITH, Jr., Marshall J. Painting, Crescent City at River's Bend.
5x8, framed. New Orleans, circa, 1891.

STROUD, I. Wells. Painting, Fruits.
14ffl18, framed. New Orleans, 1896.

STROUD, I. Wells. Painting, Roses.
15x24, framed. New Orleans, circa, 1888.

STUART, Gilbert (ascribed to). Portrait George Washington.
24x36, framed. n. p., n. d.

THOMPSON, B. J. Painting, Pitcher and Lemons.
12x18. New Orleans, 1907.

THOMPSON, B. J. Painting, Still Life, Vegetable.
12x20. New Orleans, 1908.

THOMPSON, T. P. Painting, American Historian—after Couse.
15x24, framed. New Orleans, 1908.

THOMPSON, T. P. Painting, Cats.
6x8, framed. New Orleans, 1898.

THOMPSON, T. P. Painting, Study of a Man Reading.
8x10. New Orleans, 1894.

THORNTON, Th. Painting Spanish Port.
12x9. n. p., circa, 1879.

UNKNOWN. Lake in Switzerland. Painting. 4x8.

WESTFELDT, P. M. Water color, Wood View in North Carolina.
5x10, framed. New Orleans, 1903.

WHITTAKER, G. W., President Providence Art Association. Painting, Grill Room, Art Club. Providence, circa, 1892.

WIKSTROM, B. A. Painting, Path Through the Woods.
8x12, framed. New Orleans, 1897.

WIKSTROM, B. A. Painting, A Woodland Reach.
26x40. n. d.

WIKSTROM, B. A. Painting, California Coast View.
18x30, framed. New Orleans, 1904.

WOISSERA, Boqueta. View of New Orleans. Original colored drawing made in commemoration Cession of Louisiana. 15x26, framed. New Orleans, 1803.

WOODWARD, E. Painting, Alabama River Bluff at Montgomery.
12x15. New Orleans, 1906.

WOODWARD, Ellsworth. Painting, Interior French Market.
8x15, framed. New Orleans, 1904.

WINTERHALDER. Cartoon, colored drawing of T. P. Thompson in his Library. 18x24, framed. New Orleans, 1905.